WEATHER
MONROE AND VICINITY — Mostly cloudy with a few thundershowers early today. High today, 65. Low, 40. High yesterday, 63. Low, 33.

Monroe Morning World

WITHOUT FREEDOM OF THE PRESS THERE IS NO DEMOCRACY

INDEX

Classified	2-8D	Radio, TV	10C
Editorial	2B	Society	1-7C
Church	8A	Theatres	9C
Financial	4B	Sports	5-7B
Book Page	3B	Garden	8C

6 Sections - - 56 Pages

VOL. 33—NO. 121 FULL AP, UPI, AP WIREPHOTO MONROE, LOUISIANA, SUNDAY, FEBRUARY 18, 1962 TELEPHONE FA 2-5161—3-0501 TEN CENTS

Britain Sends Troops, Warships To Enforce State Of Emergency

Two Students Arrested In Peace March

Youths Picket White House; Charges Filed

WASHINGTON (UPI)—A few student peace marchers let their tempers slip a bit Saturday and two were arrested for arguing with a policeman at a massive White House picket demonstration.

The two youths arrested refused to give their names, police said. They were jailed on charges of disorderly conduct for refusing a policeman's order to keep moving — a requirement for White House picketing.

The army of college students grew to 4,700 at mid-afternoon, one of the leaders said, just before a closing rally. About 2,000 were said to be on the White House picket operation at about noon before it broke up. It was said to be the biggest picket demonstration there in at least nine years.

ONLY INCIDENT

The arrests marked the only incident during the two days of demonstrations by students advocating an end to all nuclear testing in the atmosphere—both by the United States and Russia.

A "policy statement" by the council for a "Turn Toward Peace" (TTP) also called for unilateral disarmament.

Sen. John G. Tower, R-Tex., who was among House-members and Senators visited by student delegations, said in a statement that the youths were "in reality fronting for powerful liberal and left wing organizations."

A rival youth group which favors nuclear testing and stiffer cold war policies by the United States counter-picketed the demonstrators. Members of the conservative "Young Americans for Freedom" (YAF) carried such signs as "A test today will keep

(Continued On Page Two-A)

Objections Wilted On Retirement

BATON ROUGE (AP)—A legislative committee Saturday wilted most objections to bringing the Louisiana school employes retirement system under Social Security.

Sen. Jack Fruge's interim committee on state retirement systems discussed the proposal with directors of the system's board of directors.

Committee members said afterward the directors decided to ask W. E. Groves, New Orleans actuary, to draft a proposed legislative bill that would combine the present system with the federal Old Age Security Insurance program (OASI).

Groves will return the proposed legislation to Secretary of State Wade O. Martin Jr., chairman of the SERS board of directors, for that group's approval and the board will turn the legislation over to Fruge's committee.

The Fruge committee is looking into 15 retirement systems for various groups of state employes in attempts to make them more actuarily sound and uniform. Five of the systems already are operated under federal social security.

Fruge said before the meeting the committee wasn't necessarily backing any change, but merely wanted to discuss proposed changes with the group. Two years ago the school employes, largely bus drivers, rejected a similar move.

Rep. Vail Deloney, East Carroll Parish, member of the committee, said the shift to a combined state-federal system would save millions.

Rep. Wellborn Jack, Caddo Parish, also a member, said the plan will "help both the employe and the state."

A main objection to the shift

(Continued On Page Two-A)

Largest Fuel Rocket Fired

SACRAMENTO, Calif. (UPI)—The Aerojet-General Corp. Saturday successfully fired the largest solid fuel rocket motor in the free world.

The 53-foot long motor developed a maximum thrust of approximately 600,000 pounds while hurling a tongue of flame 500 yards over the abandoned gold fields used as a test area.

The firing gave immediate encouragement to supporters of solid fuel motors, who previously claimed that their type can outperform liquid fuel rockets of the type that will eventually carry astronaut John Glenn into orbit.

FOR GOVERNMENT

Mundt Urges Less Power

By DALLAS ROPER
Managing Editor

Predicting the defeat of President Kennedy's proposal for an Urban Affairs department in the federal government, Sen. Karl Mundt of South Dakota brought a doctrine of States' Rights to Monroe last night that was well documented with examples of its being destroyed by Federal Government First'ers.

Sen. Mundt, in a speech before the Executives Dinner Club of Monroe, called for power to be exercised by the people at the local level and said the greatest battle for America would be fought on American soil — "the battle of the ballot."

Sen. Mundt, who has served in congress for 24 years, said that during his tenure in Washington he has seen a turnabout in the oldest political axiom. When he went to Washington, he said, the surest way to success was to make political decisions according to economic conditions. Now, he said, political decisions make economic conditions.

Where this trend took hold cannot be found he said. "It creeped upon us like rheumatism."

DESTROY ECONOMY

"We can destroy economic well-being by bad political decisions," he declared.

"When I went to Washington the dollar was worth 100 cents. Now it is only worth 33 and one-tenth cents. This puny dollar can-

(Continued On Page Two-A)

U.S. Moves Outlined By MaNamara

CHICAGO (AP) — Secretary of Defense Robert S. McNamara spelled out Saturday night military moves the United States would use to cope with Communist war of different kinds in different places.

The possibilities he posed ranged from a single, massive attack in nuclear retaliation to operations by a few men against guerrilla snipers. In between, he sketched such things as strikes at enemy bases and use of U.S. forces to halt war with threat of further attacks.

NOT COMMITTED

Significantly, he said in discussing nuclear war that the United States was not committed in advance "with respect to doctrine or targets."

McNamara put his views into what the Pentagon regards as a major speech, prepared for an American Bar Association dinner here.

McNamara's opinion is that the chance of all-out nuclear war is less than that for nibbling tactics and little bush wars. He recalled Soviet Premier Khrushchev's speech to last year's conference of world Communist parties.

Khrushchev said a major war in this nuclear age was too dangerous, but favored the idea of wars of "liberation" and popular uprising, which McNamara said mean subversion and covert aggression.

But, said McNamara, Soviet

(Continued On Page Two-A)

JES' Ramblin'

Resting Up

Second Lieutenant Dick Culpepper is taking a well-deserved rest in Japan. He is stationed in Korea and has been granted a Rest and Recuperation leave and is spending it in Tokyo.

The army officer is the son of Mr. and Mrs. Lynton Culpepper and a OPHS and LSU graduate.

He is motor transport officer of his battalion which is stationed near Seoul, the capital of Korea. He has been in the "Land of the Morning Calm" since September.

Involvement In Viet Nam Draws Blasts

Both GOP, Demos Charge, Counter On Troop Usage

WASHINGTON (AP) — Saturday brought a fresh Republican charge that President Kennedy is hiding the extent of U.S. involvement in Viet Nam and a renewed Democratic claim the GOP is playing politics with a touchy foreign problem.

Sen. Kenneth B. Keating, R-N. Y., following up criticism by the GOP National Committee, charged that in South Viet Nam a "made-in-Washington smoke screen obscures what is going on, in terms of American commitment, and American involvement."

Sen. J. William Fulbright, D-Ark., said the administration has made clear it is doing everything it can to prevent a Communist takeover and "I think there has been no lack of adequate briefing" of congressional committees.

PLAYING POLITICS

Fulbright, chairman of the Senate Foreign Relations Committee told an interviewer the Republican National Committee appears to be playing politics by taking a position that "if you don't do anything you are soft on communism, but if you do, you are violating the Constitution."

Keating, in a speech prepared for delivery in Hornell, N.Y., said he fails to see "why the American people should not know as much about our involvement in South Viet Nam as the Communists apparently do."

"They should know how many soldiers we have committed to the war in South Viet Nam," Keating continued. "They should know what casualties we have suffered."

Fulbright said the type of guerrilla warfare going on in Viet Nam "doesn't lend itself to candid public discussion."

"I think the President has said about all he can say," Fulbright continued, adding that his committee and other congressional leaders have been briefed on developments.

Hope Seem For Glenn Space Shot

CAPE CANAVERAL (UPI) — The Federal Space Agency said Saturday weather conditions over the Atlantic this time of year give Astronaut John H. Glenn Jr., a 50-50 chance of taking off next week on his orbital flight.

Meanwhile, the National Aeronautics and Space Administration (NASA) said Glenn's Atlas rocket and Friendship-7 spacecraft are ready for a launch attempt some time after 7:30 A.M. EST Tuesday.

The schedule calls for the first half of the spacecraft's pre-flight countdown to start Monday. In the meantime, engineers were "baby sitting" the vehicle designed to take Glenn on a one, two or three orbit flight around the planet.

Lt. Col. John A. Powers, Project Mercury spokesman, said chances of favorable weather conditions on Tuesday and the following four or five days were only 50-50. The Space Agency said it will issue Sunday a weather forecast specifically for Tuesday.

NASA weathermen said previously that only one day in three during February offers favorable launch conditions. In the western Atlantic, February is the poorest weather month of the year and March is not much better.

Glenn, whose latest orbital attempt was canceled Friday morning spent most of Saturday relax-

Loyal Zeigler Trial Is Set Here Monday

Loyal Zeigler comes to trial here tomorrow for the 5½-year-old iron-and-pistol slaying of Myrtie Mae Mills.

District Attorney Albin P. Lassiter will seek a conviction on a murder charge, from a 12-man jury in Fourth District Court.

Judge Jesse Heard will preside. Zeigler, now 55, is charged with killing Miss Mills on September 13, 1956.

The state contends that he entered her house at 300 McKinley St., waited until she returned, then beat and struck her on the head and body with an iron.

Zeigler is charged with chasing her when she fled from the frame house, and shooting her with a pistol after she fell to the ground.

He hid out in bushes near the scene, while a posse searched the city for him, and was located more than a day after the slaying.

On Nov. 14, 1956, he was committed to the East Louisiana State Hospital at Jackson for observation. On Feb. 8, 1957, he was declared insane.

Feb. 3, 1961, physicians at the hospital adjudged him sane, and he was returned to the Ouachita parish jail to stand trial.

MEN, WITH THEIR inflated rubber boat pulled out of water, examine a broken dike near Hamburg, Germany, Saturday. Much of Hamburg, West Germany's largest city, was flooded by one of century's worst storms which whipped western Europe with high winds and swept seas over dikes in coastal area. (AP Wirephoto via radio from Frankfurt)

Officials Set Survival Test Space Shots

CAPE CANAVERAL (UPI) — Officials Saturday announced plans to hurl unmanned craft from space toward the earth at 24,500 miles an hour to get information they need to save astronauts of the future from fiery death on their return from the moon.

The National Aeronautics and Space Administration (NASA) said the research program, called Project Fire, will provide data on what happens to spacecraft materials and equipment when they re-enter the atmosphere at high speed.

LUNAR CRAFT

Air friction at the velocities with which returning lunar craft would plunge into the atmosphere would generate temperatures higher than the vaporizing point of most materials.

This heat also would create an ionization zone of charged gas particles around the craft and interfere with radio communication at a critical time.

During the next two years NASA plans to launch two instrument-carrying project fire spacecraft. In each case an Atlas age into a high-arching trajectory down the Atlantic missile range from Cape Canaveral.

At peak altitude of several hundred miles an Antares solid fuel rocket engine (third stage of the Scout rocket) in the re-entry spacecraft will ignite. This will drive the package down through the atmosphere at speeds comparable to those of returning moon ships.

All information on what happens during the plunge will be obtained by means of radio transmissions from the craft and by NASA's radio and optical tracking systems. No attempt will be made to recover any parts of the craft which might survive the descent.

Senator Soaper Says

Automation owes a responsibility to the worker it replaces. At the unemployment office there will be other electronic brains on duty to punch your card.

Food faddists have, by now, warned us against eating just about everything. But we suppose that when we turn to the only alternative, starvation, they'll criticize that, too.

The government's suggested fallout shelter designs could be more appealing if they were given cute names, the way missiles and rockets are. One could be called the mole, another the groundhog or the ostrich, perhaps.

THOUSANDS HOMELESS

74 Persons Die In Europe Storm

LONDON (UPI) — A screaming winter storm described as the worst in a century cut an 800-mile swath of death and destruction across northern and eastern Europe Saturday.

From the British Isles to the Soviet Baltic States, floods and hurricane force winds killed at least 74 persons and left tens of thousands homeless.

Hardest hit was West Germany's low - lying North Sea coast, where floor tides pushed by winds left at least 56 persons dead and an estimated 40,000 homeless.

There were 11 deaths in Britain, three in Denmark, two in France and one each reported in East Germany and Sweden. There were no immediate reports of casualties in Communist Poland, Lithuania, Estonia, and Latvia, although the Baltic Sea churned with storms.

RIVERS FLOOD

Property damage in Britain, Holland, and West Germany ran into the millions of dollars. The storm battered cities in Britain, smashed dikes in Holland, sent rivers over their banks, and pushed up high tides in the North and Baltic seas.

Disaster operations headquarters in Hamburg, West Germany, said it was the worst storm to hit the nation in 100 years. Chancellor Konrad Adenauer kept up

(Continued On Page Two-A)

Sick Youth Given Aid By Court

LONG BEACH, Calif. (AP) —A seriously ill boy, whose parents' religious convictions forbid medical treatment, has been taken away from them and hospitalized.

Authorities said the lad's sister, Penny, 13, died last summer of a kidney infection. An investigation showed that during her illness, which lasted several days, no physician had been called in to treat her.

Friday night, Juvenile Court Judge H. Eugene Breitenbach convened a special court session and ordered Perry William Cornwell, 10, to be admitted to the pediatrics ward of Los Angeles General Hospital. The boy is suffering from staphylococcal infections of both ears, hospital officials said Saturday.

Doctors said the boy would face deafness and possibly death if his ears were not treated.

Juvenile authorities said the

(Continued On Page Two-A)

Today's Chuckle

Experience: What you imagine you have until you get more.

Six Persons Are Killed By Rioting Mobs

GEORGETOWN, British Guiana (AP) — Britain landed additional airborne troops and rushed more warships to this South American colony Saturday to enforce a state of emergency proclaimed after antigovernment riots had claimed at least six lives.

The troops landed at Atkinson Field, 25 miles from Georgetown, and sped to the capital, still smoking from fires set Friday by rioters demonstrating against Prime Minister Cheddi Jagan's leftist government.

With guns at the ready, the soldiers reinforced the local British garrison and troops landed earlier from the frigates Troubridge and Wizard or flown in from Jamaica. Three more British warships were on the way.

ONE INCIDENT

Only one new incident was reported during the day—the stoning of a house owned by a member of Jagan's People's Progressive party three miles from Georgetown. Jagan's whereabouts were not known.

The Trades Union Council and Civil Service Association held emergency meetings and informants said thousands of workers striking against a government austerity program are expected to return to their jobs Monday.

Damage from a night and day of rioting, plunder and arson was estimated at $11 million.

Reports from outside Georgetown said among buildings destroyed was Freedom House, headquarters of Jagan's Progressive People's party.

The city was quiet but tense as soldiers prodded smoking ruins, expecting to find more bodies.

The disorders came in the wake of a general strike which Jagan said was fomented by big business. Jagan, an acknowledged Marxist, feared his regime was threatened with overthrow and called for British troops to help preserve order.

The British Defense Ministry in London announced the dispatch of a rifle company and ambulance unit, a total of about 131 men. These were to join three compan-

(Continued On Page Two-A)

Term Enrolment At NLSC Hits All-Time High

With 2,726 students registered, an all-time high enrolment has been established for a spring semester at Northeast Louisiana State College, the registrar's office has announced.

The increase is a total of 352 or approximately 15 per cent over the 2,374 enrolled last spring when the previous high was set.

This spring's mark is about 39 per cent more than the 1,680 enrolled only five years ago. The spring enrolment has more than doubled since 1955, when 1,253 were registered.

The current enrolment shows 1,572 men students and 1,154 women students. There are 954 freshmen, 585 sophomores, 473 juniors, 544 seniors, and 170 graduate students.

A further breakdown of this year's record-setting enrolment shows that the graduate class has 113 women and 57 men and is the only class where there are more women than men students.

Other classes have: freshmen, 526 men, 428 women; sophomore, 362 men, 223 women; junior, 296 men, 177 women; senior, 331 men, 213 women.

BUZZING DANGEROUS

Berlin's Air Lanes Victim Of Storms

BERLIN (AP)—One unlamented victim of the storms over Germany may be the crisis between the Russians and the West concerning Berlin's air corridors.

With 75 mile an hour winds sweeping the air lanes, buzzing became a more than ordinarily dangerous undertaking. The Russians may be trying to grab just those portions of the three corridors which lie below 7,500 feet. Highflying jets are uncomfortable at that level even in the best weather.

The possibility that Western jet fighters would be sent into the corridors on patrol also complicated the air safety situation. The corridors are only 20 miles wide and 95 to 195 miles long—not too much space for maneuver at high speeds.

The West considers the corridors vital to Berlin. If the Soviets took control of them, no one could enter or leave the isolated city without the approval of a Communist official. Such checks are already normal on trains and roads, all of which must cross Communist-held territory.

It was Feb. 7 when the trouble began, with a Soviet announcement in the Berlin Air Safety Center that parts of the corridors were being reserved for Soviet military planes next day. The Western Allies refused to accept this. They said the agreed rules require that each plane or group of planes be put in a separate flight plan.

Five similar announcements were made by Soviet officers in the next eight days. Each one drew the same reply from the West.

Things began to get worse when Soviet MIGs buzzed a plane carrying Sir Christopher Steel, the British ambassador, from Germany. Passengers on airliners, which normally travel above 7,500 feet, began sighting MIGs too.

Rain Expected In Twin Cities

Looks as though the river will be creeping up on the levee if showers fall as expected today.

The weatherman forecast mostly cloudy with showers and thundershowers today.

The high temperature is expected to reach 65 degrees today and the low is expected to fall to around 40 degrees tonight.

Yesterday showed mostly cloudy and cool. The high temperature recorded was 63 degrees and the low was 33 degrees.

IN ARMY DICTIONARY

Nuclear Weapons Given New Terms

WASHINGTON (AP)—The military hints at some new varieties of nuclear weapons which can produce desired effects outside those caused by explosion.

A just-published list of revisions and additions in the official dictionary of United States Army terms mentions, with little elaboration, "controlled effects nuclear weapons," defined this way: "Nuclear weapons designed to achieve variation in the intensity of specific effects other than normal blast effect."

The reference comes to light as the Defense Department and Atomic Energy Commission are beginning to get ready for a possible resumption of atmospheric testing, after a moratorium which began in 1958.

The possibility arose that weapon scientists have conceived some new ways of using nuclear energy in laboratory and computer studies, but have been unable to make full-scale, open-air tests. The United States has been conducting underground tests of small devices since last fall.

Controlling some of the side effects of a nuclear explosion, to produce specific and desired results, has been an objective of weapon designers since the first atomic bombs.

Their efforts also have included controlling side effects which were unwanted in some use of weapons, particularly the problem of high contamination from fallout.

It is probable that one of the controlled effects included under the new term is the already announced "clean bomb" in which creation of fallout has been reduced substantially.

But, conceivably, there are tactical situations in which the reverse of a "clean" nuclear weapon might be wanted—such as to

(Continued On Page Two-A)

YES SIR!! YOU CAN PLACE A WANT AD TODAY
WANT AD DEPARTMENT OPEN
10 A.M. to 1 P.M.
DIAL FA 3-3660
Our Sunday Number
Ask about our low 7-day rates with cancellation privileges.

Mundt Urges Less Power

(Continued From Page One)

not wage the battle designed for the 100 cent dollar. And our gold is fast disappearing from Ft. Knox."

Party politics came in for a blast from the senator also. He said the national political structure should be divided into two parties — Federal Government First'ers and Federal Government Last'ers.

Under the FGF group he placed what he termed the "largest political party in the United States with more trained workers and more literature" than any other. This he said is COPE, a labor organization.

He placed the Americans for Democratic Action, an ulta-liberal organization, under the FGF category also, along with the big city political machines, the NAACP, the socialists and finally the communists and fellow travelers.

Under the FGL category he placed congresssional conservatives — and he mentioned Fifth District Congressman Otto E. Passman as a possible leader of this group, trade associations such as the American Medical Association and the U.S. Chamber of Commerce, and a new group, the Americans for Constitutional Action.

Sen. Mundt, a member of the government operations committee of the Senate which is hearing arguments on the Urban Affairs post, said that he believed if the office was approved, it would put an end to the American political system.

He said it would create a "marriage between the 20 big city machines" and the White House.

"The people — you and I — could then go fishing on election day."

Monroe Mayor W. L. Howard then came in from praise from the senator. Howard has been in Washington this week testifying before the committee against the post in behalf of the Southwide Association of Municipal Officials, of which he is head.

He constantly referred to Passman as an "outstanding Constitutional conservative" during his speech and had many words of praise for the local lawmaker.

And he also pointed out strongly and repeatedly that he put principle above "party registration."

But he said one of the most harmful elements to conservatism in the United States is the "phony Southern conservative who votes conservative only on integration."

He said the biggest problem facing America today is how to evade communism and at the same time elude a nuclear war. He said he expects the cold war to continue at its present pace without a war.

But always the senator returned to his theme of getting the federal government "out of local affairs."

"The federal politician will soon have enough power to make the people crawl and kiss his boot.

"But politicians can't import power. They must take it away from the people.

"The people get the kind of government they deserve and they can always get the kind they want," he declared in explaining the "battle of the ballot."

In a press conference prior to the banquet at the Virginia Hotel, Sen. Mundt put forth a strong stand against excessive foreign aid and praised Passman again for his work in reducing aid. "Otto Passman is the best posted man in Washington on foreign aid."

When asked to assess the first year of President Kennedy's administration, Sen. Mundt called it a "no confidence administration."

He said the present administration has lost confidence in "the system which build America — States' Rights — and has tried to import foreign concepts and isms such as medical care, controlled education and a unitarian-type government.

He said it has lost confidence in the members of its own party in congress and is trying "to control vital issues from the Executive such as tax and tariff."

He said the administration has lost confidence in "the people of American" and finally in "themselves."

He backed up the final point by saying that they are using too many people to "check the others."

They have a pretty good secretary of state in Rusk, but then they send Soapy (G. Mennen) Williams to Africa and Bobby (Atty. Gen. Robert Kennedy) everywhere."

"The New Frontiersmen feel that freedom should be expanded for government and politicians to meddle in more affairs. The Republicians feel that it is their duty to call this to the attention of the people and let them decide," he said on commenting on the GOP's role as the "loyal opposition."

He said, commenting on the British sending of troops into Guiana to quell anti-leftist riots there, that it was "unfortunate they left the country without first setting up an anti-communist regime there."

As to the Latin American problem as a whole he said of the recent Punta del Este conference, "we came away with less than a half a loaf. We didn't organize our friends into an effective force to fight communism in the hemisphere."

The next meeting of the club will be held March 19.

EXECUTIVES DINNER Club speaker Sen. Karl Mundt of South Dakota, center, chats with club members Hugh Balfour, left, and Ralph Caldwell, right before the meeting last night. Balfour was master of ceremonies and Caldwell introduced Sen. Mundt. (Staff photo by Ben Bradford)

Nuclear Weapons Given New Terms

(Continued From Page One)

taminating a battlefield area to prevent its occupation and use by enemy ground forces.

Here it is likely that a nuclear charge might be "salted" with material to produce residual radioactivity designed to last a predetermined length of time.

There seemed also to be the possibility that the new term could cover controlled variation in the thermal effect of air-burst nuclear weapons. Some tactical or strategic situations might call for a greater or lesser amount of heat from an explosion, to destroy inflammable material.

Also in the category of controlled-effect weapons would appear to be the warhead of the Army's Nike Zeus antimissile missile.

Because interception of an enemy intercontinental missile would be at extremely high altitude, where there is little or no atmosphere, scientists assume that the ordinary pressure effect of a blast wave from explosion would be lost.

Instead, the designers presumably count on neutron radiation from the explosion to neutralize the enemy missile warhead. There is doubt that such pinpoint accuracy could be expected as to intercept an ICBM by actual impact of a Zeus on the warhead of an ICBM.

"Controlled effect" also could embrace the still unattained objective of a so-called "neutron bomb." This is the idea of producing a bomb which causes little or no destruction by blast and heat, but flashes out a flood of high-energy neutrons to kill or sicken all men within range of the weapon.

Sick Youth Given Aid By Court

(Continued From Page One)

boy's parents, Mr. and Mrs. Ralph Cornwell, told them they are members of the Church of the Firstborn and believe that "the just shall live by faith."

Earlier, the boy told them he did not want medical treatment, that he was convinced faith would cure him, the officials said.

Perry, a student at Kettering School, was examined Wednesday by a school doctor, who recommended immediate hospitalization. But his parents took no action, and the special session was called Friday night. The judge remanded the boy to the custody of juvenile officials pending further hearings.

Cornwell and two elders of the church appeared Friday at the Juvenile Bureau to explain their beliefs.

Juvenile Court will determine whether or not the child will be returned to his parents after he gets out of the hospital, authorities said.

Objections Wilted On Retirement

(Continued From Page One)

had been that if a full change to social security were made it would reduce the retirement benefits of the lower-income school employes. Benefits to the higher - income workers would be increased.

Committee members said, when the committee agreed the state would guarantee that the low-income workers would get the full amount of retirement pay as under the present system, the group's directors agreed to go ahead with the legislative proposal.

Under the proposed change, the federal government would contribute a larger amount toward the worker's retirement pay. The state's contribution would be cut considerably.

Six Persons Are Killed By Rioting Mobs

(Continued From Page One)

ies of airborne troops already sent from England and Jamaica.

A battalion of 500 men was ordered to stand by in England for possible airlift to British Guiana. Three more British frigates were due to join the frigates Troubridge and Wizard already here.

The bloodshed erupted from a strike which began Monday when thousands of clerks and government and business workers walked out protesting the government's $58 million austerity budget. Among other things it increased import duties and income taxes and instituted an excess profits tax and a compulsory savings program—all of which hiked prices.

Amid demonstrators' cries for Jagan's resignation, he charged big business was behind a plot to instigate a wave of terror and his own assassination.

In the rampage of violence, which broke out when a crowd of 20,000 marched on the legislative building after news was received of the coming of British troops, at least 24 of Georgetown's biggest buildings were set afire.

Among them was the head office of Bookers United Kingdom Co., a powerful enterprise with widespread interests in sugar estates and stores whose chairman had refused to join in the strike, and the Indian merchant houses of D. A. Thani and Kirpalani.

Jagan, an East Indian, has been supported in his political campaigns by many of the descendants of workers who came from India to work the sugar plantations. This support often was given regardless of social class.

Fire fighters were hampered by a lack of water because of the strike.

The fiercest fight raged outside Freedom House, Jagan's party headquarters, which a mob of about 300 attacked while the prime minister, his American-born wife, Janet, and about 50 followers were inside. Two dozen policemen replied to missiles with batons and tear gas. But members of the crowd put water-soaked handkerchiefs over their faces and refused to retreat.

It was not until British seamen landed from the frigates and troops from a base 25 miles outside the city arrived by truck that some order returned.

The troops had orders to shoot on sight anyone disregarding a challenge, and did so.

Other troops took up guard positions around the home of Jagan, his ministers, power stations and other key points.

74 Persons Die In Europe Storm

(Continued From Page One)

with rescue operations by means of a direct telephone line from Bonn. West Germany Army helicopters flew dozens of missions on the North Sea coast, dropping food supplies to marooned survivors and plucking shivering hundreds from the rooftops of flooded homes.

Snowstorms, rains, high tides, strong winds, and avalanches plagued other parts of Europe, from Finland to Switzerland. In Iran, 15 workmen were killed since Thursday in landslides.

The Defense Ministry in Bonn reported that 11,000 members of the armed forces, including engineer units, Air Force planes and Army helicopters, were taking part in the rescue and relief operations.

Hamburg, a city of 2 million was hit hard, with the suburb of Wilhelmsburg completely isolated by flood waters. An Army helicopter plucked men, women and children off roofs in Hamburg, Germany's largest port and second largest city, where the flooding Elbe River turned many streets into raging canals.

Other helicopters rescued 600 marooned, freezing residents from rooftops in the isolated town of Papenburg. Others dropped milk and butter on Wangerooge Island, which lies off Bremerhaven in the North Sea.

Two Air Force planes flew sandbags from Celle to Wittmundshaven, while nine others carried 130,000 sandbags from Frankfurt to Bremen.

Rail, road and air traffic throughout most of Northern Europe was slowed to a crawl or completely halted. Snow blanketed Sweden, Finland and Denmark and two persons died in a snowslide on Devil's Peak in the French Alps near Grenoble.

Danish and West German authorities reported receiving distress signals from several ships caught in the storm - whipped North and Baltic Seas.

Water covered much of western Schleswig Holstein in what officials described as the worst floods in 300 years. An estimated 10,000 volunteers sought to repair breaches in dikes while officials declared the region a "disaster area" and appropriated $500,000 for the immediate relief of the homeless and other victims.

Two Students Arrested In Peace March

(Continued From Page One)

the Commies away."

The student marchers encountered a cold shoulder at many congressional and government offices where they sought to put over their theme that the United States should begin disarming regardless of what Russia does.

A delegation headed by Peter Goldmark, a Harvard senior from New Canaan, Conn., gained an hour-and-a-half audience Saturday with two top officials of the Soviet Embassy. Goldmark described the session as "extremely interesting."

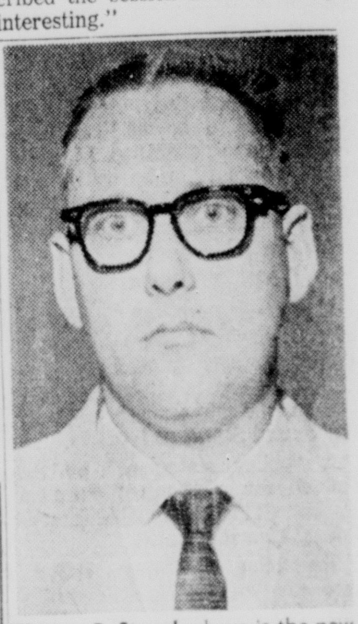

Thomas P. Stroud, above is the new assistant manager of Zale's Jewelry at the corner of DeSiard and St. John in downtown Monroe, according to an announcement by Otha Hawkins, Zale's manager. Stroud has been associated with the retail business in Monroe for the past seven years and cordially invites his customers and other friends to visit him at Zale's.—adv.

Your Wedding FLOWERS

beautifully styled
Complete equipment for every budget. Call
FA 3-3494
Mary's Flower Shop
318 N. 2nd Monroe

U.S. Moves Outlined By McNamara

(Continued From Page One)

policy "gives us no cause to relax our nuclear guard. We may have to retaliate with a single massive attack. Or, we may be able to use our retaliatory forces to limit damage done to ourselves and our allies, by knocking out the enemy's bases before he has had time to launch his second salvos. We may seek to terminate a war on favorable terms by using our forces as a bargaining weapon—by threatening further attack."

"In any case, our large reserve of protected firepower would give the enemy an incentive to avoid our cities and to stop a war," he said. "Our new policy gives us the flexibility to choose among several operational plans, but does not require that we make any advance commitment with respect to doctrine or targets."

Forces must be ready to deal with Khrushchev's wars of "liberation" and "uprisings," McNamara said.

"In areas where the nuclear deterrent, and where the political or other issue is such that the nuclear deterrent does not appear to be fully persuasive to the Soviets, our friends ultimately could come to believe in the sincerity of Soviet threats," he said. "They could be inclined to submit to Soviet blackmail if we had available no suitably scaled and obviously credible countermeasures."

He said the buildup of nonnuclear strength in the United States and in the North Atlantic Treaty Organization "will increase our capacity to tailor our responses to a particular military challenge to that level of force which is both appropriate to the issue involved and militarily favorable to our side."

The increase of over $8 billion in annual defense appropriations between the proposals of January 1961 and now, said McNamara, underlined the administration's determination to strengthen both nuclear and nonnuclear power.

"To deal with the Communist guerrilla threat," he said, "requires some shift in our military thinking. We have been used to developing big weapons and mounting large forces. Here we must work with companies and squads and individual soldiers, rather than with battle groups and divisions. In all three services we are training fighters who can, in turn, teach the people of free nations how to fight for their freedom. At the same time that our strategic weapons are becoming more and more sophisticated, we must learn to dimplify our tactical weapons, so that they can be used and maintained by men who have never seen a machine more complicated than a weel sweep."

FOR COMPLETE VISUAL CARE
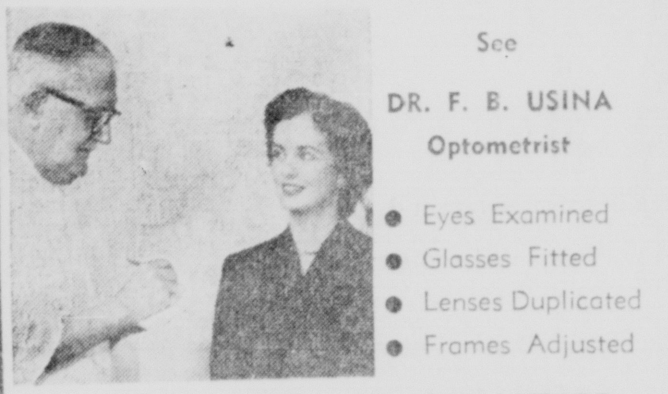
See
DR. F. B. USINA
Optometrist
- Eyes Examined
- Glasses Fitted
- Lenses Duplicated
- Frames Adjusted
SATISFACTION GUARANTEED
No Appointment Needed-Open Daily, Including Saturday, 8:30 am to 5:30 pm
GORDON OPTICAL
Offices In Gordon's Jewelers
202 DeSiard St. FA 5-1722

Nearly half a century of courteous friendly service
Spring Throughbreds
from Silverstein's

A. Daily Double . . . a two for the money Arnel* Triacetate Jersey is topped by an Orlon** Acrylic cardigan. Jacquard. embroidered ribboning trims the sweater and the belt. Straw, Blue, Mint, Melon 12-20.
$15.98
B. Out in front . . . charming silky print Cotton shirt dress is styled for luncheon, shopping and all of your daytime activities. A soft, feminine and graceful dress you can wear now . . . later . . . at a beautiful price. Beige, Blue, Green 12-20, 12½-22½.
$11.98

"Saluting All ENGINEERS During National Engineers Week"
Free Parking
On Any Downtown Lot. Let Us Stamp Your Ticket
SILVERSTEIN'S
342 DeSiard
Select Your Charge Plan
- 30 Day Account
- 3 Month Account
- 6 Month Revolving

A Low Cost Home Loan From
PEOPLE'S HOMESTEAD
IS YOUR KEY TO
HOME OWNERSHIP

A home of your own should be a sound investment, as well as a source of pleasure. If you've selected the home you want to buy or build and have the down payment, it will pay you to see us about the financing. Our service is prompt and friendly!
Check These Advantages To You:
- Low Interest Rate
- Minimum Closing Costs
- No Brokefage Fee
- No Commissions
- Complete Local Handling
- No Service Charge
- Courteous Efficient Service
- No Discounts
PLACE YOUR SAVINGS WITH US . . .
Our Current Dividend Rate 4½%
Each account insured up to $10,000 by an agency of the U.S. Government!
See . . . BEST OF THE POST . . . Every
THURSDAY . . . 8:30 PM . . . ON KNOE-TV
This Week's Story . . . "THE RETURN" . . . Starring
Dan O'Herlihy, Scott Forbes and Valerie French
The People's Homestead
AND SAVINGS ASSOCIATION

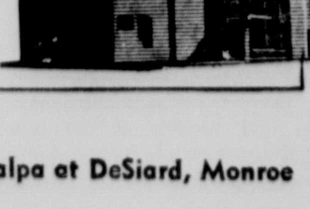
Cypress at Pine, West Monroe
Catalpa at DeSiard, Monroe

MADISON TENSAS PSEUDONYM USED

'Swamp Doctor' Book Released

BATON ROUGE (Special) — The Louisiana State University Press is today releasing a book on the life and writings of Henry Clay Lewis, called "Louisiana Swamp Doctor," written by John Q. Anderson.

Lewis was a young medical doctor whose humorous stories appeared under the pseudonym "Madison Tenas, M. D., Louisiana Swamp Doctor," in the widely read "Spirit of the Times," New York weekly newspaper.

Using comic realism, dailect and exaggeration, "Madison Tensas" or Lewis, wrote about the errors of a medical apprentice, escapades of medical students and the trials of a young doctor with squatters, bear hunters and "poor whites."

Lewis' identify as "Madison Tensas" was such a well-kept secret that only a few close friends knew about it. Author Anderson wrote that he "never imagined that I was on the trail of a lusty young doctor, rather than an elderly physician, so deceptive was the pose that Tensas maintained in his sketches."

Besides a biography, the book contains all the known writings of Lewis, originally published in 1850 in a book called "Odd Leaves from the Life of a Louisiana Swamp Doctor."

Lewis was indeed a "swamp doctor." After serving an apprenticeship under a Yazoo City, Miss. physician, he graduated from Louisville Medical Institute and then settled down in northeast Louisiana. He died when he was only 25, the victim of the same swamps about which he wrote.

Anderson's research in newly-discovered sources presents the identity of Lewis in a new light, previously shrouded in mystery. The author is professor of English at Texas A & M College, and editor of "Brokenburn: The Kate Stone Journal," also published by the LSU Press.

Jury Deadlocks In Murder Trial

NEW AUGUSTA, Miss. (UPI)—The murder case against Mrs. Louise Hinton, a Hattiesburg divorcee, ended in a mistrial Saturday when the jury reported it was deadlocked after more than a day of deliberations.

Mrs. Hinton, 37, was accused of shooting W .O. Hinton, a 57-year-old unrelated timberman, at his home near here last week. Hinton, a widower, had been dating the woman.

Mrs. Hinton, said she and the man had argued and were struggling over a pistol when it fired. However, police said the absence of powder burns on the victim's wound indicated the shooting was not at close range.

SCOUT DAY in Winnsboro was held Friday, and members of Boy Scout Troop 53 took over the reins of city government in ceremonies at City Hall. Bill Griffing was mayor for the day; Mack Merrill, chief of police; Jimmy Steven, fire chief, and Tony Durr, city clerk. These oficials were assisted by all members of Troop 53. Shown in a portion of the City Hall ceremonies is Marshal George Ferrington left, congratulating Chief of Police Mack Merrill while Mayor Robert F. Mulhearn turns over the duties of his office to Bill Griffing. (Photo by Otis Hassell)

Four Negroes Escape Jail, Recaptured

MAGNOLIA, Miss. (UPI)—Four Negro teen-agers, armed with a pistol, broke out of the Pike County jail Saturday but were tracked down and captured four hours later by a posse with bloodhounds.

The youths, ranging in age from 14 to 18, had been jailed on burglary charges. They made their break when jailer Fleet O'Quinn unlocked the door to the cellblock to deliver their breakfasts.

Sheriff Clyde Simmons said the oldest Negro, 18-year-old X. L. Walker, was hiding behind the door and stuck a pistol in the jailer's ribs and ordered him into a cell.

The officer grabbed at the youth and they struggled for a moment. The three other boys then broke out of the cellblock and Walker, still holding the pistol, followed them an instant later.

The jailer alerted officers and a posse was formed.

Simmons said the youths headed for a swampy area south of here. Bloodhounds followed their trail to the Tangipahoa River, then lost it at a point where the fugitives crossed the water, but picked it up again a short while later.

Four hours after they escaped the youths were located by about 12 officers as they walked along the Illinois Central railroad track four miles south of here. They still had the gun but surrendered meekly.

The sheriff said Walker had got the gun by knocking a hole through a wall in his cell and getting into the office of the jail during the night.

Simmons identified the other three as James Robinson, 16, Melvin Smith, 15, and Johnny Marshall, 14. All four are from McComb and had been arrested for burglaries in McComb. Walker recently got out of the state penitentiary where he served a term for car theft.

10000.000 EXTRA

TAIPEI, Formosa (AP) — The Central Motion Picture Studio, owned by the Nationalist Chinese government, says it plans to use 100,000 extras in a new film depicting the China of 40 centuries ago.

LABOR TROUBLES LINK

Authorities Probe 2 Bomb Incidents

UNION CITY, Tenn. (UPI) — A state investigator joined local authorities Saturday in probing two bomb incidents believed linked to labor troubles at an automobile parts plant accused of locking out union workers.

The Obion County sheriff's office said homemade bombs exploded near the homes of two new employes of the American Metal Products Co. plant Friday. No one was injured and damages were comparatively minor.

Authorities said they were working "day and night" to head off further trouble, but added they had no suspects. One official said the entire town was "shook up" over the outburst of violence.

The first explosion rocked the rooming house of Mr. and Mrs. Thomas Willhelm in the predawn hours Friday. Several windows were smashed but the Willhelm's escaped injury.

Officers said a second bomb was hurled by a passing car into the front yard of the home of Billy Overall, about 22, Friday night. It landed about 15 feet from the house and did no damage.

Deputy Ray E. Woodward theorized the bomb may have been made from gun powder because of the smell it left.

The bombings were the latest in a rash of tire - slashing, rock-throwing incidents and shootings which erupted during an 11-week strike against the company, one of the two major plants in this little West Tennessee town of 8,837.

Police Chief John King said an agent of the Tennessee Bureau of Criminal Identification was called in to help with the investigation.

The labor troubles began last year when 388 members of local 1198, United Auto Workers, walked off their jobs in a contract dispute, seeking improved unemployment and insurance benefits.

Several meetings were held in an attempt to reach a settlement but to no avail. The company announced in January it would reopen and hire new employes to replace the strikers.

The announcement brought protests from union officials and groups of strikers braved freezing weather to gather at plant entrances to discourage prospective workers from seeking jobs. The company countered by obtaining a court order limiting the number of pickets on duty at each of the two gates.

The union called off the strike Jan. 26 but the company said it would retain new employes hired during the walkout. About 300 strikers were turned away when they tried to report for work Jan. 30.

Union leaders labeled the action a "lockout" and filed a complaint with the National Labor relations Board.

One of the new employes reported his car was the target of gunfire Tuesday and another told officers he was pursued at high speed by another car Monday. Two more employes reported tire slashings Friday.

Three Persons Are Treated After Blast

JONESVILLE (Special) —Three persons, one a one-year-old boy, were responding Saturday to treatment for burns resulting from the explosion of a 5-gallon kerosene can inside their houseboat on Black River at Jonesville earlier this week.

Mrs. V. C. Harris sustained burns over 60 per cent of her body. Mr. Harris and their son, Timothy Wayne, both had 15 per cent burns according to Harris and was permitted to return home following treatment at a Pineville hospital. Mrs. Harris and the baby are both still in the Pineville hospital where they were all taken after receiving first aid treatment in Jonesville. Mrs. Harris will be hospitalized possibly four months, her husband said.

Mrs. Harris was burned about the back, on both arms, legs and face. The baby was burned on the right arm and leg and face. Harris was burned on both arms.

Harris gave the following account of the accident. He said that he picked up the can which contained two gallons of kerosene and started to pour some of the liquid in the heater to start a fire. Apparently a small flame in the heater caused the explosion. The can had been previously used as a gasoline can and was thought to have still contained some of the fumes of the gas, which caused the explosion.

The blast blew the top off the can and through a window of the houseboat. Harris still had the can in his hands. The baby was on the floor near the heater. Mrs. Harris was ironing nearby. She ran outside with her clothing afire. Harris said he threw her into the river which was about three feet deep at that point to put out the flames. He then went back inside and got the baby and dipped it in the river to extinguish the flames on the child.

Mrs. Harris walked about three blocks to the Catahoula clinic where she obtained first aid.

There was little damage done to the inside of the houseboat. However, some clothing which Mrs. Harris had hung on the wall was burned.

Arraignment Set For Three

HARRISONBURG (Special) — Three Catahoula men are scheduled to be arraigned in district court Monday on charges of theft of four jeep tires and wheels.

The men were identified by Sheriff George McGee as Herbert Ellis, about 40, Wilson Case, 20, and James E. Gossett, 21, all of the Foules community.

All three men were arrested late Wednesday by Deputy Sheriffs Max Good and Watson Higgings. Officer was assigned to the case late Tuesday after the theft of the tires and wheels was reported to the sheriff's office.

Deputy Good said the tires and wheels were removed on Monday night from a jeep owned by A. B. Chisum of Sicily Island. Two of the tires were found on a pickup truck owned by Gossett, one was at the home of Ellis and the other in Tensas Parish. The wheels were discarded into Tensas river by the men it was reported. The tires and wheels were said to be valued at about $125.

Spring Formals Dates Are Set At Area College

RUSTON (Special) — Dates for spring formals of the seven Louisiana Tech social fraternities were set recently by the IFC. They are as follows:

Kappa Alpha, May 5; Kappa Sigma, March 24; Lambda Chi Alpha, May 19; Pi Kappa Alpha, April 24; Sigma Nu, May 5; Sigma Phi Epsilon, March 10; Tau Kappa Epsilon, April 14.

In a recent meeting of Tech's fraternity governing council, new officers were elected. They are:

Jerry Andrews, Mansfield, Kappa Alpha, president; Bill Querrey, Tallulah, Tau Kappa Epsilon, vice - president; Bob Vincent, Bunkie, Sigma Nu, secretary; Sonny Brown, Shreveport, Kappa Sigma, treasurer.

Arthritis—Rheumatism Vital Facts Explained

FREE DESCRIPTIVE BOOK

As a public service to all readers of this paper, a new 36-page highly illustrated book on Arthritis and Rheumatism will be mailed ABSOLUTELY FREE to all who write for it. No agent will call.

This FREE BOOK fully explains the causes, ill-effects and danger in neglect of these painful and crippling conditions. It also describes a successfully proven drugless method of treatment which has been applied in many thousands of cases.

This book is yours WITHOUT COST or obligation. It may be the means of saving years of untold misery. Don't delay. Send for your FREE BOOK today. Address The Ball Clinic . . . . Dept. 3702 Excelsior Springs, Mo.—ADV.

World's Finest Central Air Conditioning . . .

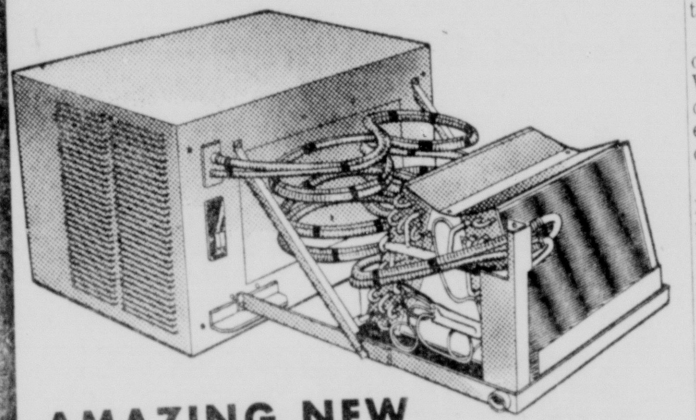

AMAZING NEW FEDDERS UNIFIED REMOTE SYSTEM

World's first remote whole-house air conditioner that's completely assembled and carefully tested in the factory before shipment. Ready to install in duct system when it is unpacked—without costly and critical hermetic assembly work under makeshift on-the-site conditions. Saves days and dollars in installation time.

FREE SURVEY! by trained air conditioning specialist. No obligation.

TELEPHONE FA 5-6897, TELEPHONE FA 2-1607

At Gibson's Low, Low Prices!

GIBSON'S MAJOR Appliance Dept., Inc.

2406 Cypress, West Monroe 3000 Louisville, Monroe

Do you have inefficient dollars?

The answer is yes.

. . . if your invested savings are earning less than the maximum legal rate of interest.

Be Wise . . . Put your money to work and

EARN MORE

ON FUNDS PLACED WITH

AFFILIATED INVESTMENT CORPORATION

Visit our new office at 618 N. Fourth St., Monroe

OPEN 9-5

Monday thru Friday
Saturday till 12 P.M.

Phone 325-8205

ALL FUNDS RECEIVED by The 15 will draw interest from The 1st

START EARNING MORE TODAY COME IN OR MAIL THIS COUPON

Please send me more information on how I can start earning more on my invested savings.

Name . . . .

Address . . . .

City . . . . Phone . . . . . .

AVAILABLE TO LOUISIANA RESIDENTS ONLY

The Palace MONROE

SPRING FRESH

3-PIECE COSTUME

12.99

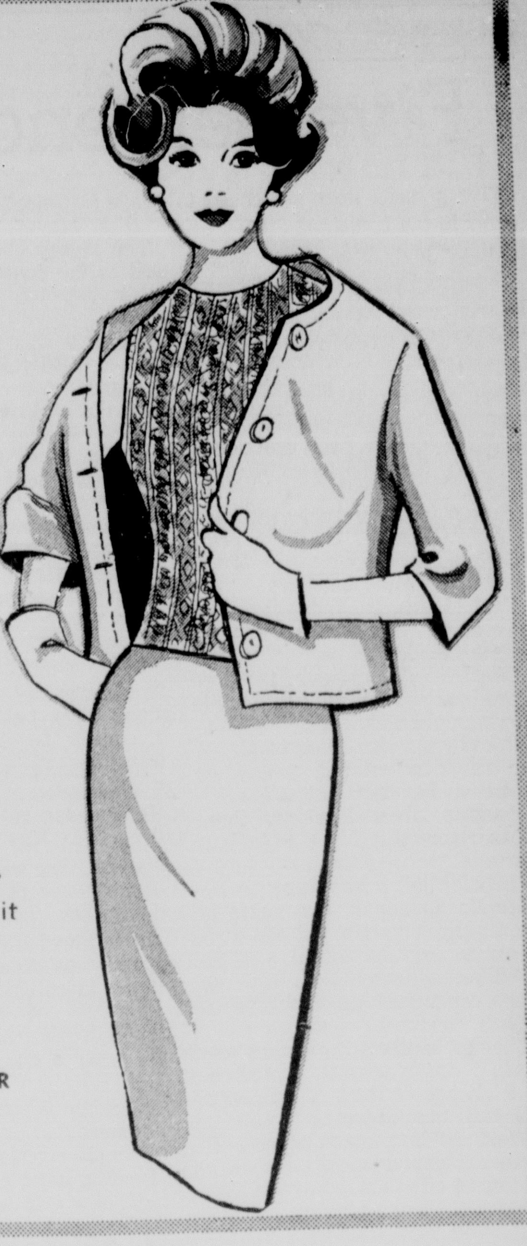

Shop this value and try to match it . . . you can't! 3-piece Costume of solid color gabardine with straight skirt and jacket . . . with sleeveless overblouse of color coordinated printed cotton. Wear it 3 ways (1) skirt and jacket, (2) skirt and sleeveless top, (3) the set. Sizes 8-16

MISS PALACE SHOP • STREET FLOOR

The Palace MONROE

NEW TEXTURES BY THE YARD . . . BY HERBERT MEYER

VOGUE PATTERN 5902

Exciting new fabrics to see for Spring. You do the sewing . . . Herbert Meyer does the rest. A collection of beautiful new cottons and blends to wear now and all summer long. In light and dark shades, herringbones, checks, tweeds, solids, and stripes. They're simply beautiful. 45" wide.

2.59 to 2.98 yd.

FASHION FABRICS • THIRD FLOOR

The Palace MONROE

fry greaselessly!

One Week Only! Save $1.00!

THE ORIGINAL TEFLON SKILLET

Fry without fats, shortening, oils or butter. Nothing, absolutely nothing sticks to this pan. Sealed with DuPont's "Teflon." Fry everything dry . . . eggs any style, pancakes, steaks, chops, liver, whatever you wish . . . none will stick. A simple water rinse and it comes sparkling clean. 10".

FREE Spatula Included.

4.95

HOUSEWARES • THE PALACE ANNEX

DISTRICT COURT

Five Sentenced To Prison Terms

Five persons were sentenced to terms in the Louisiana State Penitentiary and three drew lengthy jail terms Friday during a Fourth District court session termed the "longest" in recent years by some court officials.

Judge Mack Barham presided over the "9 to 5" session resulting from a seven-page court docket. More than 100 cases were included.

Prison terms were levied on:

Louis Coleman, 19, three years in the penitentiary on each of two counts of simple burglary.

Carl Mason, 29, five years concurrent on each of two counts of simple burglary.

Charles William Kave, 19, three years concurrent on two simple burglary charges.

Dorothy Evelyn Hammond, 42, two years suspended, placed on probation for theft of cattle.

Thomas Alvin Hankins, three years suspended for simple burglary.

Drawing jail terms were:

Melvin Savannah, two years in the Ouachita parish jail for theft of an automobile valued at $500.

William Clayton Red, 18, two years concurrent on each of two forgery counts.

Charles Lambert, two years suspended, and placed on probation, on a charge of theft of groceries and cash totalling $20.

In other felony cases, action was taken on 16 persons:

Attorneys for Cecil Eugene Cullipher, 24, filed a plea of insanity and asked that a lunacy commission be appointed. Cullipher is charged with murder in the fatal stabbing of Monroe businessman Lealis L. Hale, 59. He is slated for trial on May 7.

The lunacy commission will report to the court on April 6. Cullipher objected to his attorneys' action.

March 9 was scheduled as the day when Billy Joe Barnes will be arraigned on a charge of theft of $1800. His attorneys protested, asking that arraignment be held on March 16. They filed a bill of exception on the matter. The state contended that the later date could force postponement of trial from May until next autumn.

Barnes was convicted of the theft one year ago, but the conviction was reversed by the State Supreme Court and the case sent back for re-trial.

Trial was set for May 8 for Johnny Wray LeVasseur, charged with simple burglary.

Frank Bradshaw and Paul Griffith pled innocent to a charge of theft of a dog valued at $150 and will be tried May 24.

Blanche Cox will be tried May 9 on a charge of theft of money and whiskey valued at $292.

James Floyd Eldridge pled guilder and was remanded for pre-sentence investigation until March 9.

Don Wilson's trial was reset for May 10 on a charge of theft of $121.74.

Sentencing is set for March 9 for: Robert E. Lee, who pled guilty to simple burglary; James Calvin Rhodes, entering a guilty plea to theft of a $125 watch; and William Trezevant, alias John Hammond, charged with theft of cattle.

Beulah Williams also will be sentenced on the same date for manslaughter.

Attorneys for George Ray Baldwin, alias James C. Simmons, filed a motion to quash eight forgery charges against him. It was taken up and submitted.

Two cases were dismissed: charges of theft of $60 against Mal J. Irby and of simple burglary against Brooks Beal Crawford.

Misdemeanor court included the following cases:

Hezekiah Whatley, 24, Negro, 1308 Griffin and James Birden, 20, Negro, 3403 Curry, pled innocent to a charge of theft of 70 pounds of pecans.

A warrant was issued for H. G. Anderson, 39, 512 N. Third, West Monroe, who failed to appear in court on a charge of failure to submit his vehicle to inspection for a safety sticker.

William E. Guice was tried, found guilty of simple battery, fined $100 and court costs or 30 days in the parish jail, and given a compulsory 30-day jail term.

Eighteen persons were charged with driving while under the influence of intoxicating alcoholic beverages:

O. B. Brown, 34, Cleveland Negro, fined $300 and costs or 60 days.

James R. Johns, 29, Route 2, Jonesboro, fined $300 and costs or 60 days.

Elmer S. Joiner, 35, 1501 S. Eighth, trial April 13.

Freddie W. Jones, 51, Negro, 510 Lamy La., fined $300 and costs or 60 days.

Homer James Lawson, 39, 1303 S. Eighth, trial May 18.

Robert L. Rushing, 43, 303 Peniel Rd., West Monroe, trial April 30.

Medie B. Smith, 229 Pargoud Dr., fined $300 and costs.

Ovie Williamson, 36, Route 2, West Monroe, trial April 13.

John A. Wyatt, 53, Negro, Route 2, Columbia, fined $300 and costs or 60 days.

Thomas Henry Chaney, 36, Dallas, Tex., fined $300 and costs or 60 days.

Benjamin Cole, 30, Negro, Route 1, Chatham, trial March 23.

George W. Tarpley, 32, Alexandria, fined $300 and costs or 60 days.

Vincy W. Tidwell, fined $300 and costs or 60 days.

Wesley Edward Ray, 40, Route 4, Rayville, trial April 27.

John B. Russ, 34, 19 Victory Courts, trial May 18.

Brady E. Hayes, 44, P.O. Box 102, Dubach, charged as a second offender, trial May 18.

John Wesley Benton, 28, 5919 DeSiard Rd., charged as both a first and second offender, trial May 18.

Howard Virgil Scott, fined $300 and costs or 60 days. He also was fined $25 and costs or 10 days on a charge of driving without a license.

Trial was continued without date for William Giles Adams, charged with committing aggravated assault with a 12 gauge loaded shotgun on Paul Witt. Adams, 47, of 4310 S. Grand, was fined $25 and costs or 10 days on a charge of disturbing the peace.

Others charged with disturbing the peace were:

James Taylor, 47, Negro, 1206 Ridge Dr., West Monroe, fined $25 and costs or 10 days.

Homer Hare, 63, Swartz, fined $25 and costs or 10 days, and also fined $50 and costs or 20 days for simple obstruction of the highway.

Fred D. Grissom, Negro, tried, and a lunacy commission appointed.

Jackie Ray Sims, charge dismissed.

Peter Neal, Negro, bond forfeiture entered.

Albert Lampkin, Negro, 43, 15A Texas Ave., also charged with simple obstruction of a highway, trial April 27 on both charges.

No action was taken on the case of John Earl Lilly, 207 Jerry St., West Monroe, charged with three counts of theft of $5, $10 and $5. A bench warrant was issued for his arrest one week ago, but his whereabouts are unknown.

Henry R. Brazzell, 17, Route 2, Dubach, was fined $15 and costs or 10 days for driving with an improper muffler.

On speeding charges, Johnny M. Brown, Kilbourne, was fined $25 and costs or 10 days.

Eleven persons were charged with reckless driving:

Jasper W. Burke, 27, Route 3, West Monroe, trial March 30.

Ethel H. Dent, 3711 Polk, fined $25 and costs.

Carruther Ewing, 35, Negro, Farmerville, fined $40 and costs or 20 days.

Maedee Fontana, Route 3, also charged with driving without alicense, trial May 18.

John H. Neal, 29, W. Main Street, Oak Grove, warrant issued.

Willie Cleveland Patterson, 36, Negro, Route 1, McDade, warrant issued.

Garland J. Phillips, 57, Negro, 1802 Logan, Shreveport, fined $40 and costs or 20 days.

Clyde Nolan Sellers, 18, 304 Hadley, fined $40 and costs or 20 days.

Matthew Williams, 23, Negro, fined $60 and costs or 30 days.

John Huey, tried and found innocent.

Theodore R. Cotton Jr., 34, Negro, 812 Rogers, trial April 27.

On charges of driving without an operator's license, the following persons were listed:

Thomas E. Evans, 22, Laurel Heights, Winnfield, warrant issued.

Caleb Singleton, 17, Negro, St. Francisville, fined $15 and costs or 10 days.

James Aaron Stephenson, 24, Route 3, Ruston, trial March 30.

Lacy Alexander, 50, Negro, Sterlington, trial April 13.

A warrant was issued for Willie E. Lee, 28, Negro, 3605 Louberta, charged with driving with improper lights.

Two persons were charged with driving with improper brakes: Henry R. Parks, 18, P. O. Box 415, Winnsboro, fined $15 and costs or 10 days and Willie Harden, Negro, given the same sentence.

A warrant was issued for Anderson L. Walker, 35, Negro, 606 Pine, charged with driving without a chauffeur's license.

Asbey Amos, 68, Negro, 2028 Conova, was fined $15 and costs or 10 days for simple obstruction of a highway.

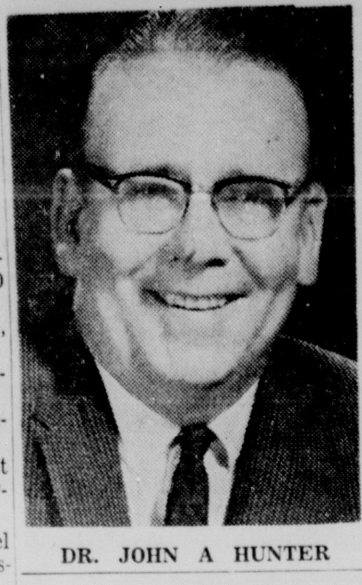

DR. JOHN A HUNTER

Speaker Set For Teachers Meeting Here

President John A. Hunter of Louisiana State University will be guest speaker at the publication relations dinner of the Fifth District Classroom Teachers Association Monday at 7:30 p.m. at the Paragon Supper Club.

Several special guests will participate in the program, Mrs. Nell A. Sims, president of the organization, announced.

Dr. Fred Vogel, dean of student services at Northeast Louisiana State College, will be master of ceremonies at the association's ninth annual public relations dinner, and Mayor W. L. (Jack) Howard of Monroe and Mayor Allan Norris of West Monroe will welcome the guests. Mrs. Irene Smith, vice president of the Fifth District CTA, will give the recognition.

N. B. Hackett, executive secretary of the Louisiana Teachers Association, and Shelby N. Jackson, state superintendent of education will speak briefly.

Dr. Hunter, who is in great demand as a speaker, is a graduate of Davidson College, North Carolina. He received both the master of arts degree and the Ph. D. degree at Louisiana State University.

He was supervisor of the State of Louisiana Department of Education from 1949 to 1951 and became registrar and associate professor of education at LSU in 1951.

Dr. Hunter was promoted to dean of the, Junior Division a few years later, and in 1959 was named dean of student services and professor of education. He succeeded LSU President Troy H. Middleton, who retired on February 1 of the current year.

As a member of the Southern Association of Colleges and Secondary Schools, he has served as chairman of its junior college committee and screening committee for accreditation, and presently is a member of the executive committee, the commission on colleges and universities and chairman of the committee to study standards of personnel services.

While serving as LSU's registrar, Dr. Hunter was president of the Southern Association of Registrars and Admissions Officers and the Louisiana Registrar's Association.

He has served on the Southern Regional Education Board's committee on education beyond the high school, the Louisiana selection committee on Fulbright Scholarships and numerous other educational organizations.

Dr. Hunter has for many years been a workshop consultant throughout Louisiana and an educational consultant to colleges and private firms. His most recent call for consultation has come from the University of Tennessee, where he has been asked to study and make recommendations for the reorganization of its division of student services.

The LSU president is married to the former Doris Paine of Donner, of which he is a native. They have two sons.

Entertainment at the banquet will include music by the Winnsboro Boys Choir. The invocation will be given by Miss Gertrude Gregory, Ouachita Parish classroom teacher supervisor: the pledge of allegiance will be given by Miss Marjorie Oliver, Monroe City Schools classroom supervisor; and the benediction will be offered by Dr. Clint Hanna, dean of instruction at Northeast State.

Burglary Attempt Is Being Probed

The attempted burglary of a Monroe cleaning establishment was under investigation by Monroe police Saturday.

The Community Cleaners located at 1319 Washington St., was broken into sometime Friday night, but apparently the party or parties took nothing.

The break - in was reported by Frances Buckingham, manager of the business. Police said that entrance was gained by climbing through a window on the west side of the building.

After entering the building, the party attempted to break into a vending machine but were unsuccessful. The border around the coin change return was broken several places on the machine.

Main Speaker For Meet Set

GRAMBLING (Special) —Dr. Kara V. Jackson director, office of student personnel services, Grambling College, will be the featured speaker at the Seventh Annual Meeting of Youth Fraternity Officers and Sponsores to be held at Breaux high school, Lafayette, Feb. 24.

Among the persons who will participate in the day - long program are Janice Crawford, Grambling, and Olin Long, Monroe.

Lemon Flavor Recipe Checks Rheumatic and Arthritis Pain

If you suffer the nagging minor pains of rheumatism, arthritis or neuritis, try this simple inexpensive home recipe that thousands are using. Get a can of RU-EX Compound, a 2 weeks supply, today. Mix it with a quart of water, flavor with the juice of 4 lemons. It's easy! No trouble at all and pleasant. You need only 3 tablespoonfuls 2 times a day. Often within 48 hours—sometimes overnight—splendid temporary results are obtained. If the pains do not quickly leave and if you do not feel better, return the empty can and RU-EX will cost you nothing. You are the sole judge as RU-EX is sold by your druggist on a money back guarantee. Over 7 million cans used. ADV.

Game Charges Against Four Are Announced

VIDALIA (Special) — Rudolph P. Easterly, chief of the Louisiana Wild Life and Fisheries Commission enforcement department division has announced the arrest of Harold Burley, Ferriday; Carlos Beard, Vidalia and Louis Carter, of Monterey.

The three men were charged on six counts: resisting arrest, hunting deer in closed season, killing doe deer, operating a motor boat without running lights, operating a motorboat without life preservers, and hunting deer at night with lights.

Easterly said the arrests were made following undercover work by wild life agents, and teamwork with other wildlife agents assigned in the case.

The agents used walkie-talkies in apprehending the three and two agents were involved in a head on boat collision with the trio who attempted to escape, Easterly said.

"The agents narrowly escaped death by drowning when their boat circled them after they had been thrown into the water by the impact of the collision," Eastly said.

Agents participating in the arrests, under the leadership of Captain William J. Gillespie Jr., were Rheo Stewart, "Red" Emfinger, Ivy Beard and T. H. Forman.

DRIVE LAUNCHED

BANGKOK, Thailand (AP) — The government has launched a drive to wipe out piracy on big Songkhla Lake in southern Thailand. Officials said pirates have carried out numerous attacks in recent months on motor launches plying the lake near the Malayan border.

Zale's Complete Watch Repair

$5.95 NO HIDDEN CHARGES

★ COMPLETE OVERHAUL
★ NEW PARTS WHERE NEEDED
★ NEW CRYSTAL
★ CLEAN & POLISH CASE
★ PRECISION ADJUSTMENT

FULL ONE YEAR GUARANTEE

ZALE'S JEWELERS

200 DeSiard FA 3-7763

$55,000.00 IN PRIZES

IN ACOUSTICON'S HEARING AID SWEEPSTAKES

1st PRIZES! 100 FREE HEARING AIDS

100 Herald Hearing Assistors—the exciting Eyeglass Hearing Aid that was designed for beauty as well as for improved hearing. (Or your choice of any of Acousticon's fine selection of hearing aids also free of charge.)

2nd PRIZES! 500 $50 DISCOUNT CERTIFICATES!

500 2nd Prize winners will receive Discount Certificates worth $50—applicable to purchase of any Acousticon hearing aid.

3rd PRIZES! 5,000 $25 DISCOUNT CERTIFICATES!

Yes, 5,000 lucky 3rd prize winners will receive Discount Certificates worth $25 — applicable to purchase of any Acousticon hearing aid. In all, more than $55,000 in prizes will be given away by Acousticon International.

CONTEST RULES

1. Contest limited to those with hearing losses.
2. Enter your name and address (or that of a friend or relative with a hearing loss) by filling-in the coupon in this ad.
3. All entries must be postmarked no later than midnight, April 30th, 1962, and received not later than May 7, 1962.
4. All entries will be screened and drawn by the Reuben H. Donnelley Corporation.
5. All awards will be final and notification of prizes awarded will be made on or before May 31, 1962.
6. Contest is not open to Acousticon distributors or factory staff.
7. Only one prize per person will be awarded.
8. This Sweepstakes is not being conducted in, and may not be entered by citizens or residents of, Connecticut, Delaware, Illinois, Nebraska, New Jersey, Oklahoma, Virginia and Wisconsin. The Sweepstakes is void in any state or locality where it is contrary to law. Federal, State and local government regulations apply.
9. List of First and Second Prize winners available upon request and on receipt of self-addressed stamped envelope.

So Easy to Enter · Just Sign and Mail the Coupon!

All you have to do to enter this great Acousticon Hearing Aid Sweepstakes is register your name by filling in and mailing the coupon in this ad. You have nothing to guess; no slogans to write; in short, there is nothing to do except enter your name.

Just follow the simple rules and you may win any one of the hundreds of prizes to be awarded by Acousticon.

First Prize Certificates and 2nd and 3rd Prize Discount Certificates will be mailed to the winners. Certificates will be honored by any participating Acousticon Distributor.

60th YEAR Acousticon FIRST NAME IN MODERN HEARING AIDS

Acousticon International
P. O. Box 45-D
Mt. Vernon, 10, N. Y. D.W.T.

Dear Sirs:
Please enter my name in your Acousticon Hearing Aid Sweepstakes Contest.

Name: ....
Address: ....
City & State: ....

Satisfaction Guaranteed or Your Money Back

SEARS ROEBUCK AND CO.

Power Gardening Headquarters!

Feature Packed David Bradley

Powerful 3 h.p. Roto-Spaders

Sears Low Price Only . . . **$99**

NO MONEY DOWN

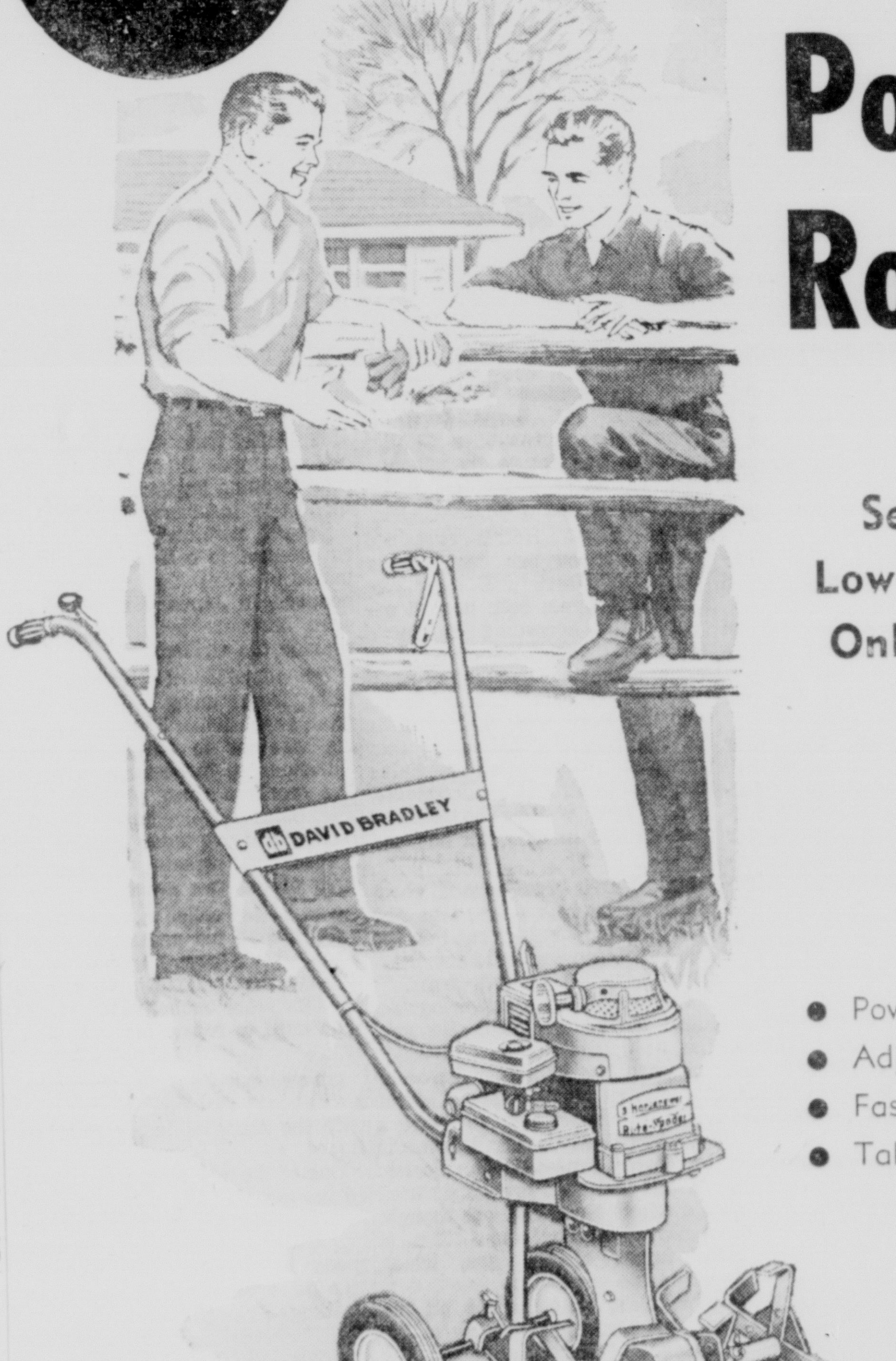

- Powerful David Bradley engine by Briggs & Stratton
- Adjustable wheel and transport will suit any job
- Fast spin starter—controls and clutch on handle
- Takes extension tines and other attachments

SEE SEARS COMPLETE LINE of ROTO SPADERS and TRACTORS on Display in Sears Garden Shop

FREE DEMONSTRATION ON YOUR LOT—Call FA 5-1441

Buy Gardening Needs on Sears Easy Payment Plan—PAY NO MONEY DOWN

Here's the Power You've Been Looking for, at an All Time Low Price

NEW 7-H.P. DAVID BRADLEY SUBURBAN RIDING TRACTOR

SAVE $60 from last years price of 499.95

439.95

NO MONEY DOWN

If you've been looking for a real powerhouse to keep your grounds shipshape through all the seasons . . . this rugged tractor at the easy-to-afford Sears low price is for you! Brand-new with a powerful 7-hp Wisconsin engine that easily handles grass or garden. Hand-operated individual wheel brakes. Has recoil starter.

Shop Wednesday and Friday 'til 9 pm

Shop at Sears and Save SEARS 1501 Louisville Ave. Phone FA 5-1441 Free Storeside Parking

STORE HOURS Mon. Tues. Thurs. 9 am—5:30 pm Wed. and Fri. 9 am—9 pm Saturday 9 am—6 pm

Faubus Raps 'Sex' Speech At University

FAYETTEVILLE, Ark. (AP) — Gov. Orval E. Faubus said Saturday that any University of Arkansas faculty member responsible for Dr. Albert Ellis' talk on sex at the university Tuesday should apologize or be fired.

But a Fayetteville physician, Dr. LeMon Clark, said he alone was responsible for the appearance of Ellis, whom he described as a personal friend on his way through Fayetteville after lecturing in Texas and Kansas City.

Ellis, a New York author and psychotherapist, spoke to about 400 students on "Reason and Emotion in the Sex Love Relationship." In reporting his speech, the Arkansas Traveler, university student newspaper, said he advocated premarital sex relations.

Dr. David Mullins, university president, issued a statement Friday in which he said that an investigation was being conducted into the circumstances surrounding Ellis' invitation to speak here. Mullins said the appearance was sponsored by the Fayetteville Mental Health Association at the invitation of Clark and one member of the faculty.

Faubus said in Little Rock that the faculty member should "come forward with an apology and plead no prior knowledge of his — Ellis — subject or be dismissed immediately."

Faubus also indicated that he thought the university student newspaper should have "exercised some good old-fashioned self-censorship on the entire thing."

University officials had no comment on Faubus' remarks.

Ellis, president of the Society for Scientific Study of Sex, was quoted as saying, "Anyone who reaches the age of 30 without having sexual relations has had better get to work."

Ellis had edited 16 books about sex relations and psychology and has had about 200 papers published on the subject in various magazines and journals.

Early Settlement May Stop Strike Of Steelworkers

PITTSBURGH Pa. (AP)—Top-echelon bargaining teams held unusual Saturday conferences in continuing efforts to hammer out a new contract for basic steelworkers.

Formal weekend talks are unusual at this early stage of negotiations. The present agreements don't run out until June 30—19 weeks away.

Following the sessions, President David J. McDonald of the United Steelworkers Union and R. Conrad Cooper, chief negotiator for 11 major steel companies, announced jointly: "We are driving ahead in an earnest attempt to reach an early settlement." They declined to elaborate.

The high-level talks started last Thursday. McDonald and Cooper, with their top aides, have met twice daily since.

Each side will meet separately Sunday, presumably to review the results of the three days of conferences. Formal talks will resume Monday.

Negotiations got off to the earliest start ever in an atmosphere of unusual friendliness.

Secretary of Labor Arthur J. Goldberg said in New York Saturday he welcomed the constructive attitude taken by both sides.

But the secretary again stressed that the administration wants a noninflationary contract.

The USW already has indicated it will seek improvements in job security and unemployment benefits along with wage increases.

NAMED FOR DAG

HELSINKI, Finland (AP)—City officials have decided to name a road Hammarskjoeldvgen in honor of the late U.N. Secretary-General Dag Hammarskjold.

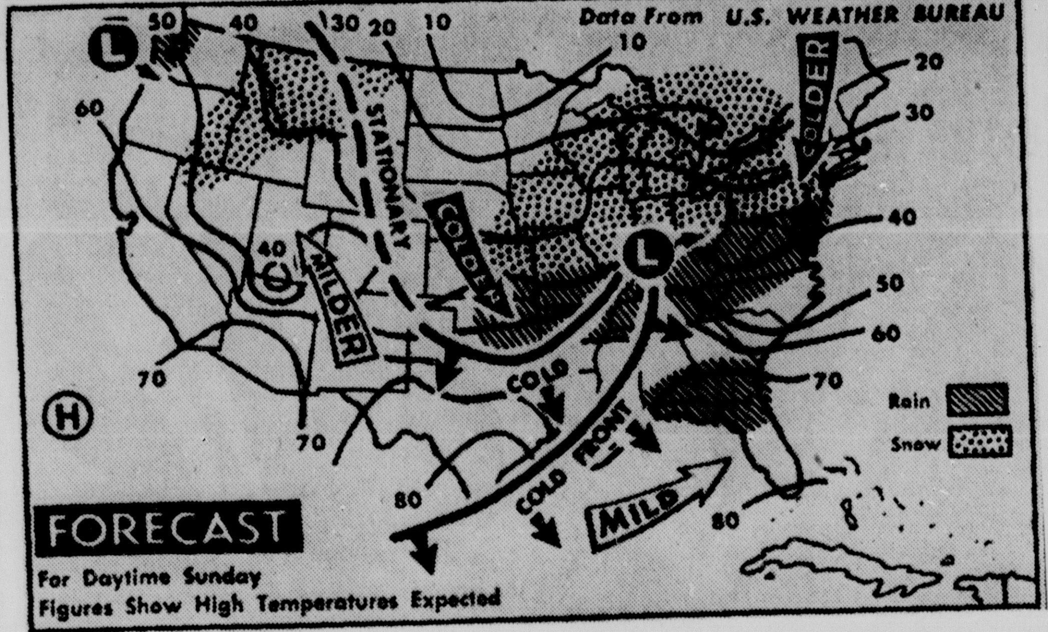

SNOW IS FORECAST for most of northeastern quarter of nation except New England Sunday. Rain will be general from south and mid-Atlantic region westward to central Plains with snow in the Plains. Snow and rain are expected from central Plateau into northwestern Plains with light rain along Pacific Northwest coast. It will be colder in the Plains and mid-Mississippi valley and Tennessee valley and New England and warmer from southern Plateau into central Rockies. (AP Wirephoto Map)

Tensas School Board Office Move Reported

ST. JOSEPH (Special) — The office of the Tensas Parish School Board was moved last week from the Courthouse in St. Joseph to a new building recently completed on the Plank Road.

The move has been in the offing for some time, due to the increase in personnel in the School Board office and the inadequacy of their accommodations in the Courthouse.

The new office building affords a large reception room in which board meetings will be held, and offices for the current personnel, which include A. E. Swanson, superintendent and secretary of the Tensas Parish School Board, Mrs. Josie Aly, executive secretary to Swanson, L. T. Hollingsworth, visiting teacher and supervisor of white schools, Mrs. Roginia Luckett, secretary to Hollingsworth, and John G. Jackson, supervisor of Negro schools.

Amid the exodus of file cases, records, and documents, it was recalled that the office of the School Board has been in the Courthouse in St. Joseph since the year 1906, at which time the Courthouse was built. Thomas M. Wade of Newellton was superintendent of the School Board at that time.

FORECAST

LOUISIANA — Mostly cloudy with scattered showers and thunderstorms becoming partly cloudy and cooler Sunday night and Monday. Highest temperature Sunday 65 - 75.

MONROE SERVICE AREA — Mostly cloudy through Sunday night. Scattered showers and a few thunderstorms Sunday. High Sunday 65-70. Cooler Sunday night with low 40-46.

MONROE AND VICINITY — Mostly cloudy through Sunday night. Scattered showers and a few thunderstorms Sunday. High Sunday 65. Low Sunday night 40.

GULF COAST — Port Arthur, Tex., to Morgan City, La.: Southeasterly winds 12 to 22 knots shifting to northerly Sunday afternoon. Mostly cloudy weather with scattered showers Sunday.

Morgan City to Pensacola, Fla.: easteriy 12 to 22 knots Sunday. Considerable cloudiness with patchy fog tonight and widely scattered showers Sunday.

MONROE READINGS

High Saturday	63
Low Saturday	33
Barometer 6 p.m.	29.84
Sunrise Sunday	6:48 a.m.
Sunset Sunday	5:56 p.m.

A vigorous winter storm centered this evening over Kansas is slowly moving eastward accompanied by heavy snow over the northern & central plains and the upper Mississippi Valley. This storm is expected to continue to intensify as warm and moist Gulf of Mexico air becomes more readily available for injection into its circulation. Quite heavy snow accumulations are therefore forecast north of its path as the low moves first eastward and later northeastward across the Ohio Valley region. Warnings for heavy snow have been issued for sections of Minnesota ... Wisconsin ... Illinois and lower Michigan for early Sunday with snow accumulations of 5 and more inches expected. A mixture of snow, sleet and freezing rain will fall south of the heavy snow area and also cause hazardous driving conditions. Scattered showers and thunderstorms some locally severe have occurred in northern Texas CMA Oklahoma and Kansas this afternoon. This activity is expected to spread into the middle and lower Mississippi Valley and the lower Ohio Valley tomorrow. Precipitation elsewhere was light and occurred mainly as snow showers in New England or near the eastern Great Lakes. Scattered rain and snow also fell from the Pacific northwest into the northern Rockies.

Maximum temperatures ranged from the upper 80s in the lower Rio Grande Valley and low 80s in southern Florida to near zero in extreme northern North Dakota. Fifties were common along the Pacific coast with 60s and low 70s in southern interior valleys. Readings in the 40s and 50s were the rule in the inter mountain region and 30s were reported at most stations in the Rockies.

Mostly fair weather is forecast for tonight along the entire east coast except for some cloudiness and snow showers lingering in extreme northeastern New England. Cold wave warnings have been issued for tonight for northeastern New York state and Vermont and northern New Hampshire where the temperature is expected to drop to near or slightly below zero. The weather will be fair and cool tomorrow in the east with high cloudiness gradually moving in from the west followed late in the day by snow over northern areas CMA snow or rain over the middle Atlantic states and scattered rain and showers farther to the south. The snow, rain and sleet now occuring over the northern and central plains and in the upper Mississippi Valley is expected to move into the Great Lakes region tonight and into Pennsylvania and New York Sunday. Rain and scattered thunderstorms will also occur over portions of the Ohio and Tennessee valleys. Temperatures will remain mild over the southern states tonight and tomorrow, but colder air will gradually move in from the west. Periods of rain and showers are forecast for the Pacific northwest for tonight and Sunday. This precipitation is expected to extend down to northern California during tomorrow. Mostly fair weather with some high cloudiness is the forecast for southern California.

FLYING FARMER FORECAST SUMMARY — Clear to partly cloudy skies were the general rule over the area during the afternoon. High temperature readings were near 60.

FORECAST — Increasing cloudiness with showers and scattered thunderstorms spreading eastward across Arkansas during the night will reach along the Mississippi River by 3 a.m. with ceilings 2-4 thousand broken over the area occasionally lowering to 8-12 hundred overcast 3-5 miles in rainshowers to near 1 mile in thunderstorms until mid-morning. Surface winds southerly during the night shifting to northwesterly 10-15 mph by mid-morning.

TEMPERATURES ELSEWHERE

	Temps		Prcp
Albany, N.Y.	34	28	.02
Albuquerque	49	29	.03
Atlanta	62	32	
Billings	29	25	
Birmingham	67	34	
Bismarck	15	B2	.01
Boise	45	35	
Boston	40	30	.04
Brownsville	80	66	
Buffalo	27	22	.02
Casper	29	23	.08
Charleston, S.C.	54	40	
Chicago	32	28	T
Cincinnati	42	33	
Cleveland	32	25	
Columbis, Ohio	38	31	
Denver	30	23	.72
Des Moines	28	23	.24
Detroit	30	24	
Duluth	11	01	.02
El Paso	60	48	
Helena	41	27	
Indianapolis	41	31	
Jackson, Miss.	61	33	
Jacksonville	67	48	.03
Little Rock	59	33	
Los Angeles	64	46	
Louisville	48	34	
Memphis	62	36	
Miami Beach	75	66	
Milwaukee	25	19	
Mpls. St. Paul	21	04	
New Orleans	70	54	
New York	43	32	
Oklahoma City	55	45	
Omaha	31	26	.08
Philadelphia	42	26	
Phoenix	65	40	
Pittsburgh	33	30	
Portland, Me.	41	27	.02
Portland, Ore.	48	45	.25
Raleigh	58	31	
Rapid City	13	11	.30
Reno	47	26	
Richmond	52	30	
St. Louis	46	32	.02
Salt Lake City	40	33	.05
San Francisco	56	49	.01
St. Ste. Marie	10	B4	.24
Seattle	53	43	.03
Spokane	41	34	.01
Tampa	77	56	
Washington	47	31	
Wichita	58	42	.03

Some temperature extremes from within the United States except Alaska and Hawaii.

Saturday lows 22 below at Bemidji, Minn., and 18 below at Grand Forks, N. Dak.

Saturday highs 89 at Alice, Tex., and 88 at Cotulla, Tex., Sioux Falls, S. Dak. reports 7 inches new snow in past 6 hours.

Pharmaceutical Group Initiates Nine Members

Kappa Psi Pharmaceutical Fraternity at Northeast Louisiana State College has initiated nine members into Gamma Mu, the campus chapter.

Initiation ceremonies were followed by a banquet at The Rendezvous Restaurant. Later an informal party was held at the home of Richard Autin, Paul Lasseigne and Bobby LeBlanc.

New members of the national professional organization include Lane Ballard, junior student from Farmerville; Ronald J. Broussard, sophomore from Lafayette; Rickey B. Hallak, sophomore from Amman, Jordan; Charles William Krieger, sophomore from Hammond; Robby J. LeBlanc, sophomore from Labadieville; Merton Elgin McFadden Jr., junior from Ruston; Donald Michael Moody, junior from Monroe; Lecia Douglas Sharpe, junior from New Orleans; and Ronald P. Vincent, sophomore from Maurice.

Banquet speaker was Grand Council Deputy August G. Danti, who holds the Ph. D. degree and is associate professor of pharmacy at Northeast State. Dr. Dale H. Cronk, also of the School of Pharmacy here, gave the invocation. Special guests in addition to these were Dr. Joseph Kern, Dr. Frank W. Martin, all of the School of Pharmacy faculty, alumnus Gary W. Eads, a registered pharmacist of Monroe, and Ronald Ainsworth, a pledge from Baton Rouge.

Officers of Gamma Mu chapter are Frank Salario, president; Carl Napoli, vice regent; Paul Lasseigne, secretary; Earl Alleman, chaplain; and Louis Vallee, historian.

Other members of the fraternity include Floyd Prejean, Donald Boullion, Robert Currey and Ronald Donaldson.

Former Army General Given Appointment

WASHINGTON (AP) — Ambassador Henry A. Byroade, once a professional military leader and one of the youngest generals in the service, was named Saturday chairman of the advisory staff of the U.S. Disarmament Agency.

The appointment was announced by director William C. Foster.

Byroade, 48, is a 1937 graduate of the U.S. Military Academy. He also received a master of science degree from Cornell University in 1940.

During World War II Byroade became a brigadier general in the Army and saw active service in the China-Burma-India theater. He joined the State Department staff in 1949 as director of German and Austrian affairs.

Three years later Byroade became assistant secretary of state for Near Eastern, South Asian and African affairs, and in 1955 was appointed ambassador to Egypt. Two years later he became ambassador to South Africa. More recently he served as ambassador to Afghanistan.

River Stages

	Flood Stage	Present Stage	24-Hour Change
Mississippi			
St. Louis	30	14.9	Rise
Memphis	34	22.0	1.0 Fall
Helena	44	30.9	1.1 Fall
Arkansas City	44	26.6	0.7 Fall
Vicksburg	43	31.9	0.1 Fall
Natchez	48	s39.3	0.3 Fall
Red Riv Ldg	45	y38.2	0.2 Fall
Baton Rouge	35	29.0	0.4 Fall
Donaldsonville	28	22.6	0.0 ..
New Orleans	17	s12.7	0.1 Fall
ATCHAFALAYA			
Simmesport	41	s33.1	0.2 Fall
Melville	41	s33.0	0.2 Fall
Atchafalaya	29	s26.5	0.2 Fall
Morgan City	7	5.2	0.0 .. .
OUACHITA			
Camden	26	17.5	5.3 Rise
Monroe	40	36.4	1.2 Fall
BLACK			
Jonesville	50	45.4	0.2 Fall
OHIO			
Pittsburgh	25	16.6	0.0 ..
Cincinnati	52	s19.0	0.8 Fall
Cairo	40	31.9	0.5 Fall
ARKANSAS			
Little Rock	23	3.5	0.2 Fall
RED			
Shreveport	30	11.8	0.0
Alexandria	32	12.0	1.3 Fall
PEARL			
JACKSON	18	s10.1	0.1 Fa

Y-Stage day before yesterday; s-Pool stage.

Northeast Louisiana Deaths

Mrs. Celia Butler

OAK GROVE (Special) — Mrs. Celia Ann Butler, 64, died in an Oak Grove clinic Saturday morning after an illness of several weeks.

Funeral services will be held at 2:30 p.m. Sunday in the Forest Baptist Church with the Rev. H. G. Hammons officiating.

Burial will follow in the New Forest Cemetery under the direction of Gay's Funeral Home.

Survivors include her husband, L. H. Butler, Oak Grove; two sons, Lavelle Butler, Bastrop; and Odell Butler, Oak Grove; four daughters, Mrs. Beatrice Pankey, and Mrs. Martile Carroll, both of Oak Grove; Mrs. Billie Jean White, Forest; and Mrs. Eloise Allmond, Enterprise, Ala.; five sisters, Mrs. Margeret White, Pioneer; Mrs. Plummer Crane, Pucket, Miss.; Mrs. Ira Rankin and Mrs. Emma Flower, both of Oak Grove; and Mrs. M. C. Wells, Bastrop; 10 grandchildren and 22 great grandchildren.

• • •

C. C. Brownell

WINNSBORO (Special) — Cape Christian Brownell, 84, died Saturday morning at his residence in Baskin after a long illness.

Funeral services will be held at 2 p.m. Sunday at the Baskin Baptist Church with the Rev. Jimmy Shepard and the Rev. Bob Nobles officiating.

Burial will follow in the Union Cemetery near Baskin under the direction of the First National Funeral Home of Winnsboro.

Survivors include two sons, Archie Brownell and Mathew Brownell, both of Baskin; three sisters, Mrs. Sara Coates, Baskin; Mrs. Flossie Johnson, Enterprise; and Mrs. Julie Bryant, Alexandria; seven grandchildren and eight great grandchildren.

Pallbearers will be Gene Hurst, S. T. McDonald, Arnold Lloyd, Claud Lloyd, Alton Jemmerson, and Alvin Sikes.

The body will lie in state at the funeral home until time for services.

• • •

Miss R. Coughran

START (Special) — Funeral services will be held at the Start Baptist Church at 2 p.m. Sunday for Miss Ruthie Coughran, 49, who died Friday at the home of a sister, Mrs. Ruby Adams, in Start. She had been ill for several months.

The Revs. E. L. Hays and Joe Mongle will officiate. Burial will be in the Start Cemetery near Rayville under direction of Young's Funeral Home of Winnsboro.

Survivors are four sisters, Mrs. Ruby Adams, Start; Mrs. Clarice Wilshire, Winnsboro; Mrs. Janie Bonner, Opelousas; and Mrs. Leslie Dean, Winnsboro; four brothers, Earl Coughran, Winnsboro; Jack Coughran, Winnsboro; Amos Coughran, Start; and Norris Coughran, with the U.S. Army.

Pallbearers will be Bill Booth, Newton Miller, Ed Stringfellow, J. B. Malone, Barnie Futch, Otto Parker.

• • •

George A. Ashley

DELHI (Special) — Funeral services will be held Sunday for George A. Ashley, 84, who died Friday in the home of his daughter in Bossier City.

Mr. Ashley was a long time resident of Darnell but moved to Bossier City to be with his daughter approximately four years ago.

The Rev. A. J. Chandler will officiate at the services to be held from the chapel of Kidder-Cox Funeral Home in Delhi at 2 p.m. Sunday. Burial will be in Twin City Memorial Cemetery in Monroe under the direction of Kidder - Cox.

He is survived by one son, George P. Ashley, Shreveport; two daughters, Mrs. H. B. Cockerham, Bossier City, and Mrs. Jewel Phillips, Baton Rouge; one sister, Mrs. Bertha Peavey, Forrest, Miss.; and five grandchildren and one great grandchild.

Serving as pallbearers will be Paul Turner, Ray Derrick, Oscar Phillips, Junior Phillips, B. S. Griffen and Lavelle Hankins.

• • •

Mrs. J. B. Travis

SHREVEPORT (Special) — Mrs. Johnnie Bennett Travis, former resident of Eros, died here Saturday in a local hospital.

Funeral services will be held Monday at 11 a.m. at the Pleasant Grove Baptist Church near Choudrant with burial to be in the church cemetery.

The body will lie in state at the Rose Neath Funeral Home in Shreveport Sunday.

Survivors include her husband, Frank Travis, Shreveport; her mother, Mrs. Ida Bennett, Eros; and two sisters, Mrs. Willie Wolfe and Mrs. Lucille Ratcliff, both of Eros.

• • •

George Wilson

RAYVILLE (Special) — George B. Wilson, 73, Rayville resident, died in a Sterlington clinic Saturday night.

Funeral services were incomplete last night but will be held in the Grace Baptist Church. Burial will be in the Liberty Cemetery near Haile under the direction of the Home of Rayville.

Survivors include his widow, Mrs. George Wilson, Rayville; one daughter, Mrs. Dorothy Brewer, Dallas, Texas.; two brothers, J. S. Wilson, Tilots Point, Tex.; and E. V. Wilson, Haile; one sister, Mrs. Lula McClendon, Spencer; and five grandchildren.

Pallbearers will be Perry Stuckey, Richard Rocket, T. B. Branch, Otis Henderson, Walter Lee, Elmer Morman, Howard Shobono and Ursell Proctor.

Thompson Says He Will Fight Dove Season Bill

WASHINGTON (Special) — Rep T. A. Thompson said Saturday he is going to fight against passage of a bill that would halt hunting of Mourning Doves.

Thompson said a bill introduced by Rep. Joseph E. Karth (D) Minn., would put a permanent closed season on dove hunting. He stated:

"I am tired of people in Washington with no detailed knowledge of the game bird population in our state attempting to impose restraints that are entirely unnecessary on those who get the most enjoyment out of their sport. These restraints deprive those who don't care to hunt and who are not party to observe bag limits."

Thompson said that taking of game in a regulated fashion helps, rather than hinders, the potential game population.

Thompson said he would attempt to have Louisiana zoned in order that north Louisiana hunters can have an earlier season while dove fledglings in southern Louisiana will have more time to grow.

FISHY LAIM

TOKYO (AP) — Communist North Korea claims a 1961 fish catch of 700,000 tons—130,000 more than the previous year, the New China News Agency reports.

Announcing...
THE OPENING OF
KILPATRICK STATIONERS & PRINTERS, Inc.
(Temporarily located in Room 115, 18th. ST. Business Center - 1111 N. 18th. St. Telephone: FA 5-1266
Irvin W. Kilpatrick
President

PENNEY'S
ALWAYS FIRST QUALITY!

CHARGE IT! No Down Payment

PENNEY'S CAN CUSTOM DRAPE ANY WINDOW IN THE WORLD! BRING US YOUR MEASUREMENTS! TAKE MONTHS TO PAY

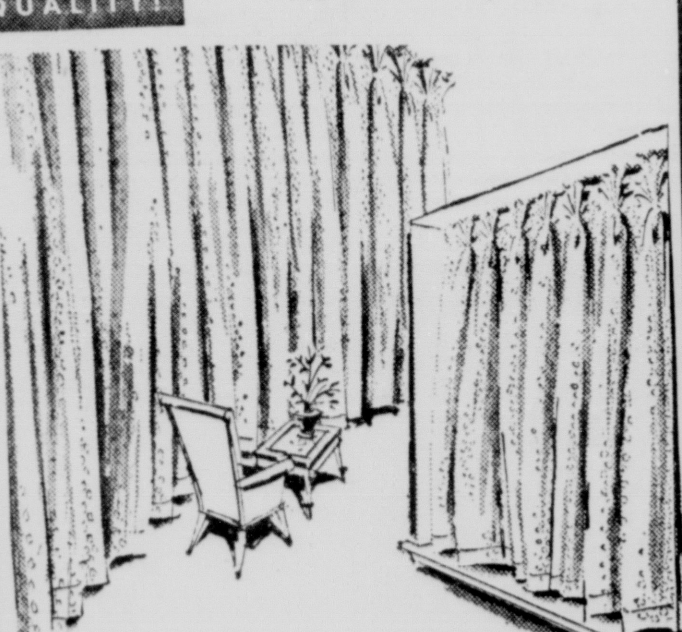

HAVE THE MODERN LUXURY OF FIBER GLASS DRAPES!

Beautiful, and these hand wash 'n hang, never need ironing . . . can't wrinkle, sag, stretch or burn! White, beige, toast, pink, mint—in 28 sizes! Single to triple widths; short, sill, or floor length!

length	single width 50"	width and half 76"	double width 100"	triple width 150"
90"	5.98	9.98	13.98	21.98
84"	5.98	9.98	13.98	21.98
72"	5.49	8.98	12.98	19.98
73"	4.98	7.98	11.98	18.98
54"	4.98	7.98	11.98	18.98
45"	3.98	6.98	9.98	14.98
36"	3.98	6.98	9.98	14.98

In stock or rush-ordered for you

4.98
50" wide, 63" length

5.98
50" wide, 84" length

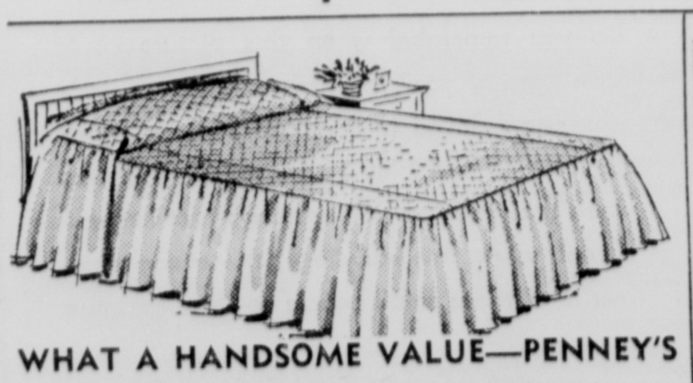

WHAT A HANDSOME VALUE—PENNEY'S QUILTED-TOP ALL-COTTON SPREAD!

Extra puffy because Penney's is lavish with filling! Machine wash, lukewarm water. Pink, white, lilac, brown, gold, lavender.

CHARGE IT! twin or full 7.98

restyle every window with new draperies, cafes or curtains...

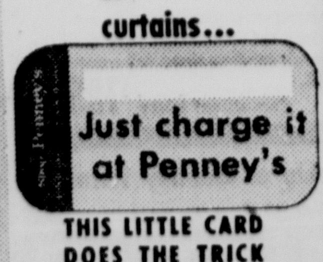

THIS LITTLE CARD DOES THE TRICK

USE PENNEY'S TIME PAYMENT PLAN...
Pay As Little As $5 A Month And Save! Save! Save!

WINFRED C. RAWLS MANAGER OF
GULFCO FINANCE CO.
INVITES YOU TO TAKE ADVANTAGE OF THEIR
CASH SPECIAL
GET $305.00 - PAY BACK $320.00
In 90 days or arrange small monthly payments if you prefer. Life Insurance included for your protection at no extra charge.
CALL US SOON
GULFCO FINANCE CO.
309 Natchitoches, W. M. FA 5-4626

PEACOCK'S CONTINUES THEIR SENSATIONAL
SMASH DISCOUNT SMASH
SAVE 20% 30% 40%
50% SALE
on All Nationally Advertised
✦ DIAMONDS ✦ WATCHES
✦ STERLING ✦ RINGS
✦ RADIOS ✦ JEWELRY ✦ CHINA
BUY ALL THIS FINE MERCHANDISE AT DISCOUNTS & PAY NO MONEY DOWN!
peacock's INC.
Leading Jewelers
129 DeSIARD ST., MONROE, LA.

THE AREA (Special)--

By Jimmy Hatten

State Editor

Mayor Of Year

The Northeast Lousiana area has a liberal portion of names of the list for "Mayor of the Year" honors. The award is sponsored annually by the Louisiana Municipal Review.

The award will be given at the end of the three-day annual convention of the Louisiana Municipal Association in New Orleans, March 8 through 10.

The month following, many of these mayors will be watching election returns to see if they will remain in office for another term.

One thing is sure, mayors who have been nominated for the award, even if they do not receive the honor, have a talking point for their campaigns.

And, of course, the individual mayors' opponents are probably hoping the incumbents fall short of the honor which would give them a double-barreled weapon to use against the challengers.

Fate can take some strange twists, but the "Mayor of the Year" being defeated in a reelection bid would be something.

In any event, it is a tribute to Northeast Louisiana government that so many mayors from this area are on the list of nominees.

The entire list of state nominees: Adias Saunier, Sulphur; Philip Causimano, Franklin; C. A. Rhodes, Colfax; Shelly O'Neal, Denham Springs; J. Rayburn Bertrand, Lafayette; G. D. Babin, Jonesville; Tom Donelon, Harahan; Lawson Tait, Jonesboro; Henry G. Smith, Baker; J. Allen Norris, West Monroe; O. N. Wilds, St. Joseph; W. P. Sevier, Tallulah; Roy Snider, Delhi; Loy Cloninger, Rayville; Ed C. Jones, Natchitoches; Charles J. Cassiday, Bogalusa; John L. Conner, Jennings; A. A. Maraist, St. Martinville; Percy Ledoux, Opelousas; Bill Scott, New Roads; Frank Norman, Minden and R. L. Turnage, Farmerville.

Unusual Events

Occurances, out of the ordinary to say the least were prevalent in the area this past week.

—An apparently healthy 13-year-old Forest School eighth-grader died of causes that have not yet been determined at this writing.

—A twister tore the roof off a barn near Ruston. Another took the clothes from a woman's clothesline and left them in nearby trees.

—An auto rammed into a bank building at Columbia as a motorist was driving toward the drive-in window.

—A portion of the ceiling of the Morehouse Parish Courthouse fell in.

—The wheels on a log truck collapsed in Bastrop, spilling logs and detouring traffic.

And, in Monroe, a pony developed a bad habit. He started chasing cars. Just horsing around.

New President

COLUMBIA (Special) — Arvil Gunn is new president of the Caldwell Parish Wildlife Unit.

Billy Ray Warner, Grayson, was named winner of the annual "Big Deer Contest." Warner, was presented a Winchester Rifle as a prize for killing a twelve-point deer.

Other officers elected were: Billy Childers, Grayson, vice -president; and Hugh Roberts, secretary-treasurer.

Heart Fund

COLUMBIA (Special) — Seven restaurants in Columbia and Grayson participated in the first annual Heart Fund Coffee Day on Saturday.

W. M. (Mack) Elliott, Grayson Postmaster, is chairman of this special Heart Fund event.

All proceeds from the sale of coffee will be donated to the local Heart Fund Drive. Restaurants participating in Heart Fund Coffee Day were Capp's Inn, Ilah's Cafe, Don's Cafe, City Cafe, Wishum's Drive Inn, Columbia Hotel and Jim Tarver's Cafe.

Guest Speaker

COLUMBIA (Special) — Theron Dupress, North La. Area Vocational Rehabilitation Counselor of Monroe, was a recent guest speaker at the Kiwanis Club, where he explained the aims and program of the rehabilitation program. He urged Caldwell Parish to participate in the program of placing rehabilitated students.

Ask Blacktop

JONESVILLE (Special) — The mayor and board of aldermen of Jonesville have asked the Louisiana Department of Public Works to blacktop the airstrip at the municipal airport here.

Senator J. C. Gilbert told the members of the Jonesville Lions club last month that he thought the department would blacktop the strip in as much as they had undertaken such a program at several towns throughout the state.

The town has a lease on part of the land and own the balance.

Officers Elected

TALLULAH (Special)—Officers elected at a meeting of the Madison Parish Wildlife Unit were Hollis Ervin, president; Richard Marshall, vice president and J. C. Davis, secretary.

Stone Speaker

TALLULAH (Special)—At the February meeting of the Madison Parish Home Demonstration Council Malcolm C. Stone, visiting teacher of the parish spoke on "Communism as a Religion.,

Senior Play

TALLULAH (Special) — Plans are going forward for the Tallulah High School Senior play, "Brother Goose." Tickets will go on sale on Feb. 26.

Receives Honor

TALLULAH (Special) — Jerry Rankin, a senior at Tallulah High School, has received the honor of being a finalist in the National Merit Scholarship and has been awarded a certificate of merit.

Tax Approved

JONESVILLE (Special) — The two-mill special school maintenance tax was approved again for another 5-year term in Catahoula parish. There were only 148 votes cast in the parish which was approximately 25 per cent of the 567 property owners w h o were qualified to vote in the election.

There were 147 votes in favor of the tax representing a property assessment of $326,870. One vote was cast against representing $1,920 assessment of property valuation.

New Program

BATON ROUGE (Special)—Louisiana State University's planetarium will launch a new expanded program of astronomy shows and lectures this afternoon with two shows scheduled for 4 and 4:45 p.m.

The planetarium is located in Room 379 of Nicholson Hall on the LSU campus. The shows will be open to the public, and no admission will be charged.

Dr. Raymond T. Grenchik, associate professor of physics and astronomy and director of the planetarium, also announced the appointement of Louis Holdeman of Baton Rouge to full-time responsibility for the shows and lectures in the planetarium.

THE JUNIOR CHARITY LEAGUE of Monroe and George Moses, president and owner of Gay Clothing Company, have been the first organization and individual, respectively, to provide donations under the Northeast Louisiana State College Scholarship Foundation's drive to secure funds to aid outstanding students who wish to attend Northeast. Mrs. D. C. Bernhardt, center, president of the Junior Charity League, is shown here presenting a scholarship check for $800 to Garland D. Shell, Foundation president. Mr. Moses, right, donated two shares of stock which the Foundation sold for $236.

CAP Group Trains At Selman Field

The Monroe Squadron of the national Civil Air Patrol held training exercises Saturday at Selman Field emphazing aircraft performance and operations.

Executive commander of the group, Capt. F. K. Cole, said Saturday's training event is, "one of several planed for the future."

Members of the local unit boarded an Air Force C47 at 11:30 a.m., for the exercise. The plane was flown to Selman Field from New Orleans by Maj. E. W. Christianson, Air Force Liason officer, Louisiana Wing Headquarters.

Cole pointed out that the CAP is an auxillary of the Air Force. The all volunteer group works closely with the service on both peace and war-time missions, he indicated.

The local unit is in the process of being reorganized with Capt. Pat. D. McHenry serving as commander. "We are still in the recruiting stage," he said. The group is divided into cadet and senior personnel. "Membership is still open for anyone interested," he said.

Cadets are classified in the age group 14 through 18, and persons 18 years old and up are classified as senior personnel. There are presently 35 senior members and 14 cadets in the Monroe squadron.

Cole said the local organization plans to acquire an L 16 Air Force plane in the near future.

A rifle team of both cadets and senior members is also being organized. Cole said the cadet team would fire on an indoor range and would participate in compettition with similar groups. "Steps are also being taken to enter the team in the National Rifle Association's competitions," he said.

The Monroe members of the CAP meet each Monday at 7:30 p.m. in the Fleeman Flying Service Hanger at Selman Field. Both Cole and McHenry urged persons interested to attend the next session.

Discussing the duties of the Civil Air Patrol, Cole said, "the primary responsibility of the group is air search and rescue." He estimated the CAP does approximately 60 to 80 per cent of air searching rescue work in the nation.

"Another duty of the organization, on a national level, is supplying communications in the event of an emergency," he declared.

The Cadet Rifle team will be composed of Chester Roussiau, James Lolley, John James, Preston Johnson, Dan Davis, Robert Rutledge, James Quinn, Wesley Robertson, and James Norris.

Members of the senior team are L. E. Leporati, L. J. Koehler, Clyde Duchesne Jr., L. Curry, Pat D. McHenry and A.W.

Pythian Sisters, Nomads To Meet

Monroe Temple No. 1, Pythian Sisters, and Swami Santha No. 102, Nomads of Avrudaka, will meet together 7:30 p.m. Monday in Castle Hall, 127½ St. John St.

Most Excellent Chief Mae Modes said the Pythian Sisters will install new officers and Acting Rani Callie Crow and Rajah Jim Tolson said Swami Santha members will elect and install officers. Nomads and sisters from Shreveport and El Dorado, Ark., are expected to attend the session.

Three New York Productions Set By NLSC Group

The Northeast State Concerts Association has announced three New York productions to be presented here during the remainder of the concert season.

"The Music Man," Meredith Willson's Broadway musical hit with a cast of 50 including members of the original company, will be presented Wednesday, March 7, to lead off the three outstanding programs. Jose Greco and his Spanish dance company of 25 are scheduled for Tuesday, March 13, and Imogene Coca, Athur Treacher and King Donovan will star in "A Thurber Carnival" on Wednesday, April 14. All performances will be at 8:15 p.m. in Neville High School Auditorium.

"These three attractions represent the most ambitious programming ever attempted in Monroe," Dr. Harry Lemert, Association chairman and dean of the fine arts division at Northeast State, has said.

"Persons wishing to attend the programs should buy season memberships," Dr. Lemert added; "no tickets for single seats to a particular performance will be sold."

Persons wishing season memberships should telephone NSCA at FA 5-6361, Extension 211, as soon as possible.

Set Substation Building At Sicily Island

SICILY ISLAND (Special) — A state highway police substation, complete with radio facilities and an additional state trocper, will be located at Sicily Island, according to State Rep. W. S. Peck Jr. of Catahoula Parish.

The new station will be located on Louisiana State Route 15 approximately 1200 feet west of the Harrisonburg - Ferriday - Sicily Island intersection, Rep. Peck said. The building is to be erectted on the property of T. J. Peniston and will be of concrete block construction.

Rep. Peck said he had been working on the project for about one year and that Col. Tom Burbank, superintendent of Louisiana State Police, has approved the location in Sicily Island due to the heavy traffic in that area and to facilitate radio communications with Monroe and Alexandria state police headquarters.

The state police radio operator will be on duty eight hours per day for six days per week. "However, we hope to get the station on a 24 - hour basis within the near future, Rep. Peck said.

State Trooper Thomas Jackson, now stationed in Monroe, and a native of Sicily Island, will move to Sicily Island as soon as he sells his home in Monroe. He has been with the state police force approximately four years, it was stated.

Peck said he did not know whether the Sicily Island station would be transferred to the Monroe district or not. Catahoula is presently in the Alexandria district.

The building should be complete in about 60 days and one 12x12 foot room will be used exclusively for the radio operator and other state police personnel. A 20 by 20 foot room will be used on Monday's by the driver's license examiner and on Fridays by the Catahoula Parish health department.

The building will be rent free to the state police and license examiner. Rental on the building will be paid by the parish health department at $25 per month accorcding to Rep. Peck.

Rep. Peck said he had working on the project for more than a year.

NEW RATE PROPOSED

WASHINGTON (UPI) — The Federal Aviation Agency (FAA) decided Thursday that an old county fair favorite—the hot-air balloon—can be dangerous without a skilled pilot. The agency proposed a new rule requiring hot-air balloon pilots to demonstrate aeronautical knowledge and skill before receiving a "free balloon" operating ceritificate.

The agency said hundreds of men now carrying free balloon certificates have had no training in hot-air operations.

E. D. Knowles, 83, Succumbs; Services Today

Funeral services will be held in Ruston Sunday for E. D. Knowles, 83-year-old Bernice resident who died Friday night at the St. Joseph's Nursing Home here after an illness of several years.

He is the brother of S. H. Knowles, of West Monroe.

The funeral will be held at the chapel of Kilpatrick's Funeral Home in Ruston at 2:30 p.m. Sunday with the Rev. T. A. Mitchell of West Monroe, and the Rev. Thomas E. Windsom of Simsboro officiating.

Burial will be in Wilder Cemetery near Ruston under the direction of Kilpatrick's Funeral Home of Ruston. The body will lie in state at the funeral home prior to services.

Mr. Knowles is survived by his widow, Ms. E. D. Knowles, of Bernice; three daughters, Mrs. J. A. Roberts, Onward, Miss., Mrs. J. C. Kent, Simsboro, and Mrs. H. A. Wilson, Shreveport; two sons, H. M. Knowles, Many, and J. T. Knowles, Bossier City; his brother, seven grandchildren and four great grandchildren.

Serving as pallbearers will be Aylmer Hollis, W. L. Lee, A. A. Lee, T. C. Hicks, Hugh Colvin, Clyde C. Colvin Jr. and B. L. St. John.

Deputies Catch Second Youth In Assault Case

Both youths who were allegedly parties to the Feb. 15 beating of a Downsville man have been apprehended by the Ouachita Parish sheriff's department. One of the youths reportedly pulled a gun on the deputies who went to investigate the incident.

Sheriff Bailey Grant said that Oscar Milton (Buddy) Tedeton, 28, of route two, Downsville, was charged with aggravated battery and aggravated assualt against the two deputies that he pulled the gun on.

His brother, Johnny Clyde Tedeton, 19, of the same address, has been charged with battery on Lonnie Frost, the man who was allegedly beaten up last Thursday evening.

Deputies received a call at 7:50 p.m. Thursday from Mrs. Lonnie Frost of Route Two, Downsville, who said that two youths had jumped out of their truck as her husband was putting gasoline in it and beat him up. This happened at the Frost Store community near Downsville.

When deputies later attempted to question the Tedeton youths, the older one pulled a gun on them while the younger one ran into the woods.

The deputies disarmed Tedeton and placed him under arrest Thursday, holding him under a $300 bond. The younger Tedeton was apprehended yesterday by deputies and is being held in the Ouachita Parish jail under a $300 bond.

HOG HEAVEN

for a

Penny Pincher

Pennies, nickles, dimes, quarters . . . and even dollars can be dropped into your piggy bank when you do all your shopping downtown! Door . . . to door . . . to door . . . string out the stores and shops with the thriftiest prices in Northeast Louisiana . . . and your choice of quality . . . and your choice of widest selections . . . and the most courteous and efficient store personnel you'll meet greet you at the door of each of these stores will a welcome to you to browse . . . to compare . . . to shop at leisure so that you'll be assured of exactly what you want . . . at the lowest possible price. Shop DOWNTOWN . . . and be a satisfied shopper!

THERE'S MORE OF EVERYTHING SHOP DOWNTOWN MONROE DOWNTOWN

More Than 4000 Convenient Parking Spaces Downtown!

There's More Of Everything Downtown!

CARAT FOR CARAT...

YOUR BEST DIAMOND BUY

1/3 CARAT TOTAL WEIGHT

The rare beauty of 10 diamonds totaling 1/3 carat dramatizes this bridal pair in 14K gold. $99 $2.25 weekly

ONE FULL CARAT TOTAL WEIGHT

Masculine 14K design features 15 diamonds totaling a full carat. Take a year to pay $249.50

THREE CARATS TOTAL WEIGHT

Incomparable brilliance in new bridal set with eleven fiery diamonds totaling three full carats! 14K. Convenient terms $795

No Money Down! Easy Weekly or Monthly Terms

Illustration enlarged to show detail. All prices plus tax.

ZALE'S JEWELERS

200 DESIARD FA 3-7763

It's a small wonder!

Do you remember when this picture could have been of you? Most of us, when we were youngsters, loved to dress up in our parents old clothes and play "grown-up." This was when the desire to do big things first became a reality. At this early age, the accomplishments of these small people seem to be quite amazing.

There are many big things accomplished by the "small." For example popular News-Star—World Want Ads do a truly tremendous job. Users of want ads attest to the fact that want ads produced even bigger results than expected. Try a News-Star—World Want Ad. See for yourself why we at The News-Star—World like to refer to want ads as being "a small wonder."

FEBRUARY furniture CLEARANCE

HUNDREDS OF ITEMS NOW AT SENSATIONAL SAVINGS!

D&E FURNITURE
341 DeSiard, Monroe
DIAL FA 2-8177

Joe AND Bill FURNITURE
501 DeSiard, Monroe, FA 3-9682
321 Trenton, West Monroe, FA 5-3469

Regular $124.95
Plastic covered foam cushioned Sofa with attached End Tables.
$79.95

Regular $429.95
Quilted floral Sofa by Valentine Seaver.
$249.95

Regular $166.95
Modern Tangerine Sofa by Kroehler.
$119.95

Regular $426.95
3-Pc. Chinese modern Tangerine Sectional Sofa with reversible foam back and seat cushions.
$249.95

Regular $549.95
3-Pc. Early American Sectional Sofa.
$299.95

Regular $319.95
Contemporary Sofa by Valentine Seaver. Quilted damask cover in off white, aqua, or toast.
$199.95

Regular $289.95
Contemporary Sofa in beige matelasse.
$169.95

Regular $259.95
Beige nylon Traditional Sofa by Kroehler.
$149.95

Regular $349.95
Pullman Couch 3-cushion oversize Sofa Bed.
$199.95

Regular $259.95
Tufted back foam cushioned Gold Sofa by Kroehler.
$179.95

Regular $349.95
Crescent shaped Pullman Couch Sofa in toast.
$199.95

Regular $332.95
French Provincial Sofa with foam seat and back in toast.
$199.95

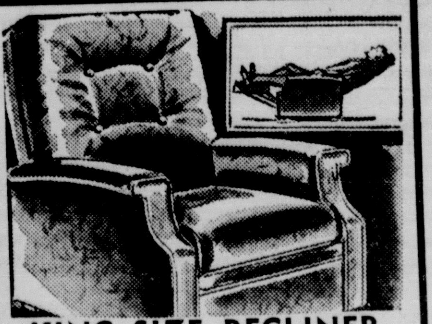

KING SIZE RECLINER
So big and comfortable. Covered in naugahyde plastic. Full foam seat and back. Choice of colors.
Reg. $54.95 $1.00 Down **$44.95**

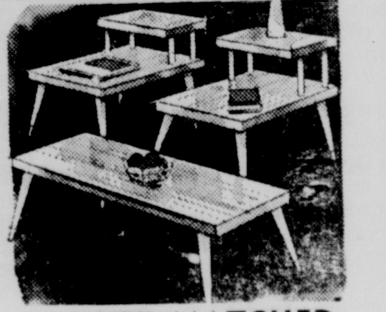

3 PIECE MATCHED TABLE SET
This group of tables in your choice of finishes. Oak, mahogany or walnut.
Regular $21.95 **$17.95**

LANE CEDAR CHEST
Choice of oak or silvermist finishes. Perfect for storing your better clothes.
Reg. $61.95 $1.00 Down **$44.95**

5 Pc. DINETTE
Extension table and 4 plastic covered chairs. A real budget price.
Regular $59.95 **$49.95**

MAPLE BUNK BEDS
Complete set consisting of 2 beds, guard rail and ladder. Can be used as twin beds.
Regular $49.95 **$39.95**

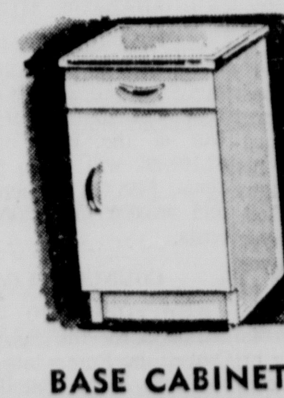

BASE CABINET
White metal base cabinet. Ideal for your kitchen.
Regular $29.95 **$24.95**

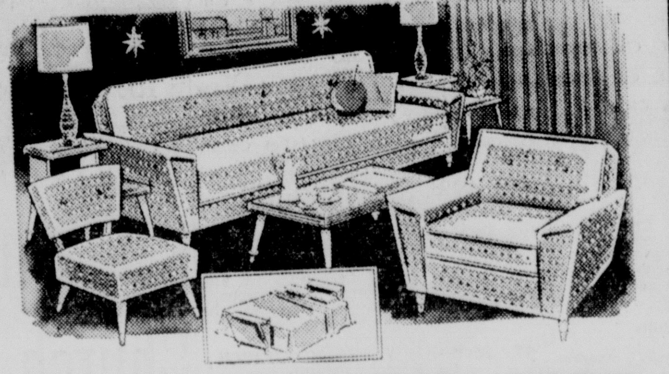

8 Pc. PLASTIC LIVING ROOM
Plastic covered sofa that converts to bed. Also pull-up chair, platform rocker. All covered in woven plastic. Also 2 step tables, coffee table and 2 lamps.
Regular $144.80 $7.50 Down **119.95**

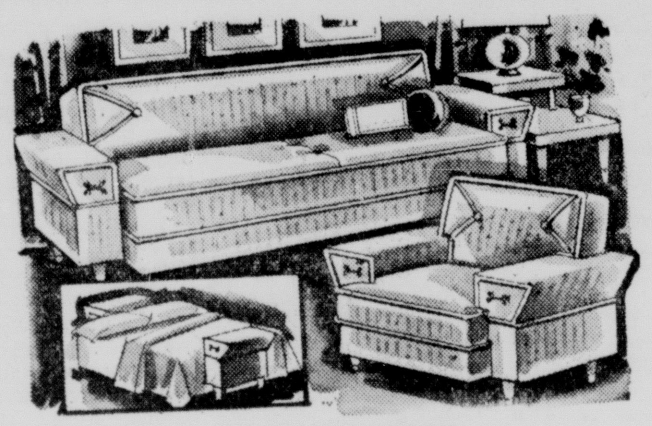

2 PIECE PLASTIC SOFA BED SUITE
Sofa that converts into bed at night, with matching foam cushioned lounge chair. Covered in reinforced naugahyde plastic.
Regular $129.95 $5.00 Down **$99.95**

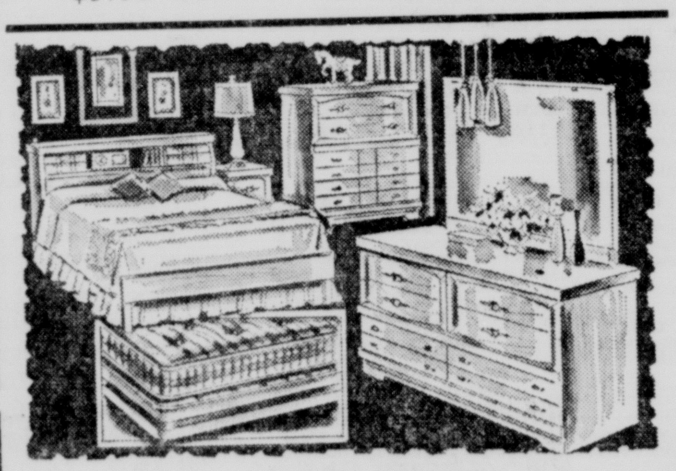

8 Pc. MODERN BEDROOM
8 piece modern bedroom. Double dresser, landscape mirror, bookcase bed, and chest. Also innerspring mattress, box springs, and pair of pillows.
Regular $189.95 $10.00 Down **149.95**

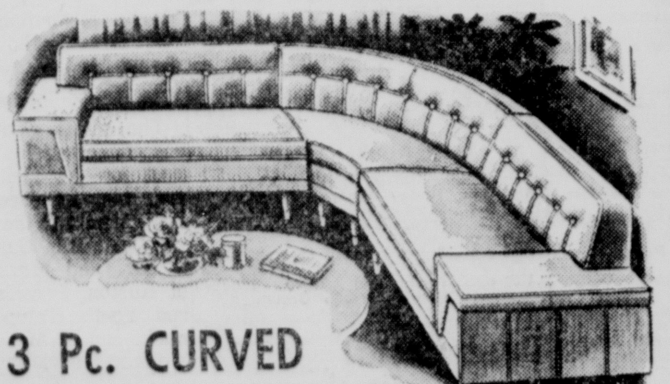

3 Pc. CURVED SECTIONAL SOFA
Curved sectional sofa with reversible cushions covered in nylon frieze. Choice of colors.
Regular $159.95 **129.95**

2 Pc. MODERN LIVING ROOM SUITE
Sofa and matching lounge chair. Both covered in nylon frieze with reversible foam cushions.
Regular $139.95 **119.95**

Easy Terms

TO SUIT YOUR BUDGET

This February Sale includes such famous names in furniture as KROEHLER, SIMMONS, VALENTINE SEAVER, PULLMAN COUCH, DREXEL, BASSETT. And you'll make a worthwhile saving on any furniture you buy during this sale.

Reg. 259.95, Modern Kroehler Sofa with reversible foam seat and back cushions. . . . 189.95
Reg. 199.95, 4-c. Covered Sectional Sofa with reversible foam cushions. Covered in nylon frieze 164.95
Reg. 74.95, Early American foam cushioned Studio Divan 62.95
Reg. 164.95, Sofa Sleeper with reversible foam cushions covered in nylon frieze. 139.95

Reg. 259.95, 3-Pc. Kroehler Curved Sectional Sofa covered in nylon frieze with reversible foam cushions. 189.95
Reg. 139.95, 2-Pc. Sofa Bed Suite covered in nylon frieze with foam seat and back . . 109.95
Reg. 17.95, Duncan Phyfe Mahogany Coffee Table 14.95
Reg. 317.95, 5-Pc. Modern walnut Bedroom Suite. Triple dresser, plate mirror, bookcase bed, chest, and nite stand. 199.95
Reg. 299.95, 5-Pc. Ebony plastic top Bedroom Suite. Double dresser, plate mirror, bookcase bed, chest, and nite stand. 189.95
Reg. 579.95, 7-Pc. Modern walnut Bedroom Suite. All purpose chest, mirror, poster bed, chest, 2 nite stands and bookcase. 319.95
Reg. 444.95, 8-Pc. French Provincial Fruitwood Dining Room Suite. 299.95
Reg. 409.95, 8-Pc. Modern walnut Dining Room Suite. Round extension table, set of 6 chairs, and breakfront china. 269.95

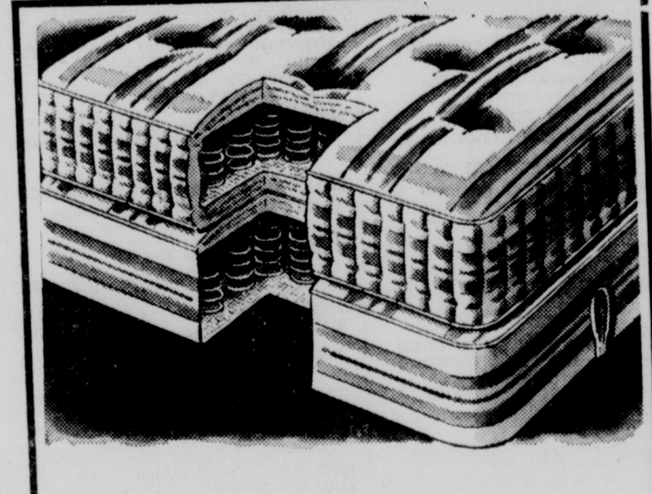

February Sale Extra

SIMMONS HOTEL SPECIAL
Innerspring mattress and matching box springs. A fine matched set featuring quality materials and construction.
BOTH FOR 69.95

Reg. 174.95, 5-Pc. Italian Provincial Dining Room Suite. Round extension table, and 4 chairs. 109.95
Reg. 159.95, 5-Pc. French Provincial Dining Room Suite. Extension table and 4 chairs. . . 99.95
Reg. 121.90, 3-Pc. Modern walnut Bedroom Suite by Bassett. Double dresser, plate mirror, and full size bed. 99.95
Reg. 159.90, 3-Pc. Early American Maple Bedroom Suite. Double dresser, plate mirror, and poster bed. 139.95
Reg. 329.95, Pullman Couch quilted Sofa in sand and off white. 199.95
Reg. 116.95, Early American 3 cushion Maple Sofa. 89.95
Reg. 81.95, Early American 2 cushion Maple Sofa. 64.95

2 for 1 PLATFORM ROCKER SALE

AT THE REGULAR PRICE of ONE

IT'S THE BEST BUY WE HAVE EVER OFFERED EXACTLY AS SKETCHED

Buy a $29.95 platform rocker and get a matching rocker free. Ideal for the living room, bedroom or den. Excellent cover selection if you hurry. It's terrific!

BOTH FOR ONLY 29.95
EASY TERMS
$2 Down Delivers Both Rockers

Attend Church Today

AND EVERY SUNDAY

YOU'LL FIND FAITH... PEACE... HOPE

Baptist

HIGHLAND BAPTIST CHURCH
1509 Arkansas Road, West Monroe
Rev. Filer Seal, Pastor
9:45 a.m. Sunday School
11:00 a.m. Morning Worship
6:00 p.m. Training Union
7:00 p.m. Evening Worship
7:30 p.m. Wednesday Prayer Meeting

MT. VERNON BAPTIST CHURCH
Jonesboro Road, West Monroe
Rev. Cecil Gregory, Pastor
10:00 a.m. Sunday School
11:00 a.m. Morning Worship
6:30 p.m. Training Union
7:30 p.m. Evening Worship
7:30 p.m. Wednesday Prayer Service

CYPRESS BAPTIST CHURCH
Route 3, West Monroe
Rev. Richard Allen, Pastor
10:00 a.m. Sunday School
11:00 a.m. Morning Worship
6:30 p.m. Training Union
7:00 p.m. Wednesday Prayer Service

PENIEL BAPTIST CHURCH
Jonesboro Rd., West Monroe
William R. Dowden, Pastor
9:45 a.m. Sunday School
11:00 a.m. Morning Worship
6:30 p.m. Training Union
7:30 p.m. Evening Worship
8:00 p.m. Wednesay Prayer Service

PINE GROVE BAPTIST CHURCH
Intersection Moore and Winnsboro Roads, Monroe
Rev. Robert E. Peek, Pastor
10:00 a.m. Sunday School
11:00 a.m. Morning Worship
6:30 p.m. Training Union
7:00 p.m. Wednesday Prayer Service
7:30 p.m. Evening Worship

BROWNVILLE BAPTIST CHURCH
1701 Bailey Street, West Monroe
Rev. Harold E. Cook, Pastor
9:45 a.m. Sunday School
10:55 a.m. Morning Worship
6:30 p.m. Training Union
7:30 p.m. Evening Worship
7:00 p.m. Monday Brotherhood
7:00 p.m. Wednesday Prayer Meeting

EASTSIDE MISSIONARY BAPTIST CHURCH
315 80th Street, Monroe
Rev. Harold Coudray, Pastor
10:00 a.m. Sunday School
11:00 a.m. Morning Worship
6:30 p.m. BTS
7:30 p.m. Evening Worship
7:00 p.m. Wed. Family Service
7:45 p.m. Wed. Prayer Service

EVERGREEN PARK BAPTIST CHURCH
506 Sandel St., West Monroe
Rev. O. J. Owens, Pastor
9:45 a.m. Sunday School
11:00 a.m. Morning Worship
6:30 p.m. B.T.S.
7:30 p.m. Evening Worship
7:00 p.m. Wed., meetings, prayer Ser.

BETHEL BAPTIST CHURCH
232 Lilac St., West Monroe
Rev. P. Lionel Crowell, Pastor
9:45 a.m. Sunday School
10:55 a.m. Morning Worship
7:00 p.m. Training Union
8:00 p.m. Evening Worship
7:00 p.m. Wed. Family Night Services

McCLENDON BAPTIST CHURCH
Downing Pine Road, West Monroe
Rev. Charles E. Holstead, Pastor
10:00 a.m. Sunday School
11:00 a.m. Worship
5:30 p.m. Training Union
6:30 p.m. Worship
7:00 p.m. Prayer Meeting

SHILOH MISSIONARY BAPTIST CHURCH
Rowland Road
Robert L. Moore, Pastor
9:45 a.m. Sunday School
11:00 a.m. Morning Worship
7:00 p.m. Baptist Training Course
8:00 p.m. Evening Worship

WEST HEIGHTS BAPTIST CHURCH
West Heights Subdivision, West Monroe
Rev. James Floyd, Pastor
9:45 a.m. Sunday School
10:45 a.m. Morning Worship
6:00 p.m. Training Union
7:00 p.m. Evening Worship
7:00 p.m. Wed. Prayer Service

EMMANUEL BAPTIST CHURCH
North Fifth and Breard, Monroe
Fred Doolittle, Pastor
9:45 a.m. Sunday School.
10:55 a.m. Morning Worship
6:00 p.m. Training Union
7:00 p.m. Evening Worship
7:15 p.m. Wednesday "Family Night" Brotherhood, W.M.S., Y.W.A., G.A., R.A., Sunbeams.
7:30 p.m. Wednesday Prayer Service
8:00 p.m. Wednesday Prayer Meeting and Choir Rehearsal.

TRINITY BAPTIST CHURCH
214 Reagan Street, West Monroe
Rev. James B. White, Pastor
9:30 a.m. Sunday School
10:45 a.m. Morning Worship
7:00 p.m. Training Union
8:00 p.m. Evening Worship
7:00 p.m. Wednesday, Church Organizatons
7:45 p.m. Wednesday Prayer Meeting
8:30 p.m. Wednesday Choir Rehearsal

RIVERVIEW BAPTIST CHURCH
South 7th & Austin Streets, West Monroe
Rev. W. Virgil Jones, Pastor
9:45 a.m. Sunday School
11:00 a.m. Morning Worship
6:00 p.m. Training Union
7:00 p.m. Evening Worship
7:30 p.m. Wednesday Prayer Service

CALVARY BAPTIST CHURCH
812 Mississippi Street, Monroe
Rev. L. L. Morris, Pastor
9:45 a.m. Sunday School
11:00 a.m. Morning Worship
6:30 p.m. Training Union
7:30 p.m. Evening Worship
7:30 p.m. Wed. Prayer Meeting

FIRST BAPTIST CHURCH, SWARTZ
H. M. Roach, Pastor
9:45 a.m. Sunday School
10:55 a.m. Morning Worship
8:00 p.m. Evening worship
6:30 p.m. Wednesday, Officers and Teachers' meeting.
7:15 p.m. Wednesday, Family Night.
8:00 p.m. Wednesday, Prayer Meeting
7:00 p.m. Brotherhood Executive meeting Fourth Thursday each month

FIRST BAPTIST CHURCH
St. John and Grammont, Monroe
Dr. James T. Horton, Pastor
9:45 a.m. Sunday School
11:00 a.m. Morning Worship
5:00 p.m. Evening Worship
6:30 p.m. Training Union
7:30 p.m. Wednesday Prayer meeting
8:00 p.m. Choir Rehearsal

MEMORIAL PARK BAPTIST CHURCH
201 Chapel, Monroe
Floyd Pate, Pastor
9:45 a.m. Sunday School
11:00 a.m. Morning Worship
7:00 p.m. Training Union
8:00 p.m. Evening Worship
7:00 p.m. Wednesday Prayer Meeting and Family Night

LAKESHORE BAPTIST CHURCH
Lakeshore at Camellia, Monroe
Vester R. Headrick, Pastor
9:30 a.m. Sunday School
10:45 a.m. Morning Worship
6:00 p.m. Training Union
7:00 p.m. Evening Worship
7:30 p.m. Wednesday, Prayer Meeting

CENTER POINT BAPTIST CHURCH
New Natchitoches Road, West Monroe
Rev. George E. Womack, Pastor
10:00 a.m. Sunday School
11:00 a.m. Morning Worship
7:00 p.m. Training Union
8:00 p.m. Evening Worship
7:00 p.m. Wednesday Prayer Meeting

FIRST BAPTIST CHURCH
West Monroe (500 Pine St.)
Dr. Clifton Tennison
9:30 a.m. Sunday School
10:45 a.m. Morning Worship
6:30 p.m. Training Union
7:45 p.m. Evening Worship
7:30 p.m. Thursday Choir Rehearsal
7:45 p.m. Wednesday Prayer Meeting

TEMPLE BAPTIST CHURCH
601 Plum Street, Monroe
Rev. W. Leon Ivy, Pastor
9:45 a.m. Sunday School
10:45 a.m. Morning Worship
6:45 p.m. Training Union
7:45 p.m. Evening Worship
7:30 p.m. Wednesday Prayer Service

EDGEWOOD BAPTIST CHURCH
501 Travis, West Monroe
Rev. D. E. Wainwright, Pastor
9:45 a.m., Sunday School
10:55 a.m., Morning Worship
7:00 p.m., Training Union
1:30 p.m., Tues, WMS.
7:30 p.m., Tues. Brotherhood
8:15 p.m., Wed., Choir Rehearsal

CLAIBORNE BAPTIST CHURCH
Nelson-DeFreese Road, West Monroe
Rev. V. L. Prewitt, Pastor
9:45 a.m. Sunday School
11:00 a.m. Morning Worship
6:00 p.m. Training Union
7:00 p.m. Evening Worship
7:00 p.m. Wed. Family Night
8:00 p.m. Prayer Meeting
8:30 p.m. Wed. Choir Practice

EMMANUEL BAPTIST CHURCH
Wellerman Road, West Monroe, La.
Cecil H. Avery, Pastor
9:45 a.m. Sunday School
11:00 a.m. Morning Worship
6:00 p.m. Training Union
7:00 p.m. Evening Worship
7:30 p.m. Wednesday Prayer Meeting

COLLEGE PLACE BAPTIST CHURCH
301 Sherrouse Avenue, Monroe
T. Earl Ogg, Pastor
9:45 a.m. Sunday School
11:00 a.m. Morning Worship
6:15 p.m. Training Union.
7:30 p.m. Evening Worship (Broadcast) KLIC every Sunday night.
7:35 p.m. Wednesday Prayer Meeting
6:45 p.m. Monday after 2nd Sunday Brotherhood.
9:30 a.m. Every Tuesday, W. M. S. Activities

CHENIERE BAPTIST CHURCH
Route 1, West Monroe
W. O. Cory, Pastor
10:00 a.m. Sunday School
11:00 a.m. Morning Worship
7:30 p.m. Evening Worship
7:00 p.m., Wednesday Prayer Meeting

LOCH ARBOR BAPTIST CHURCH
Route 3, Monroe
Rev. L. E. Traxler, Pastor
10:00 a.m. Sunday School
11:00 a.m. Morning Worship
6:30 p.m. Training Union
7:30 p.m. Evening Worship
6:30 p.m. Wed., Family Night
7:15 p.m. Prayer Meeting and Bible Study

NEW CHAPEL HILL BAPTIST CHURCH
Arkansas Road, West Monroe
Rev. James A. Smith, Pastor
9:45 a.m. Sunday School
11:00 a.m. Morning Worship
7:00 p.m. Evening Worship
7:00 p.m. Wed. Prayer Meeting
8:00 p.m. Wed. Choir

GOOD HOPE BAPTIST CHURCH
Route 4, West Monroe
Kenneth H. Mills, Pastor
9:50 a.m., Sunday School
11:00 a.m., Morning Worship
6:30 p.m., Training Union
7:30 p.m., Evening Worship
7:00 p.m., Wednesday Youth and Teachers Meeting.

FAITH BAPTIST CHURCH
Rev. Willie Woodard, Pastor
9:45 a.m., Sunday School
10:45 a.m., Morning Worship
6:30 p.m., Training Union
7:00 p.m., Wednesday Family Night and Prayer Meeting
7:00 p.m., Thursday church visitation

PARKVIEW BAPTIST CHURCH
1001 Forsythe, Monroe
H. L. Sampson, Pastor
9:15 a.m., Sunday School
10:30 a.m., Morning Worship
4:45 p.m., Youth Fellowship
5:45 p.m., Training Union
7:00 p.m., Evening Worship
7:30 p.m., Wednesday Prayer Service
8:15 p.m., Wednesday Choir Rehearsal

HIGHLAND PARK BAPTIST CHURCH
Roberts Ave. at Orleans, Monroe
Rev. Egar L. Wiggins, Pastor
9:45 a.m., Sunday School
10:50 a.m., Morning Worship
6:30 p.m., Training Union
7:30 p.m., Evening Worship
9:00 a.m., Tuesday, W M S
7:30 p.m., Wednesday Prayer Meeting

OAKLAWN DRIVE BAPTIST CDURCH
Oaklawn Drive at Shady Lane, Monroe
(Formerly Cleft Rock Church)
Rev. N. T. Smith, Pastor
9:45 a.m., Sunday School
10:45 a.m., Morning Worship
6:30 p.m., Training Union
7:30 p.m., Evening Worship
6:30 p.m., Wednesday Brotherhood
7:30 p.m., Wednesday Prayer Meeting

SOUTHSIDE BAPTIST CHURCH
700 South Sixth Street
Rev. Turned Davis, Pastor
9:45 a.m., Sunday School
11:00 a.m., Morning Worship
6:30 p.m., Training Union
7:30 p.m., Evening Worship
7:45 p.m., Wednesday, Home Prayer Service

VICTORY BAPTIST CHURCH
South 10th at Pecan, Monroe
Rev. Estus Prikle, Pastor
9:45 a.m., Sunday School
10:45 a.m., Morning Worship
6:30 p.m., Training Union
7:30 p.m., Evening Worship
6:30 p.m., Tuesday Visitations
7:00 p.m., Wednesday Prayer Meeting

CENTRAL BAPTIST CHURCH
3400 Lee Avenue, Monroe
Rev. C. B. Littleton, Pastor
9:40 a.m., Sunday School
10:45 a.m., Morning Worship
6:30 p.m., Training Union
7:45 p.m., Evening Worship
7:30 p.m., Wednesday mid - week service

RIDGE AVENUE BAPTIST CHURCH
Ridge Ave. at Splane Drive, West Monroe
A. T. Mitchel, Pastor
9:15 a.m., Sunday School
10:15 a.m., Worship Hour
7:30 p.m., Prayer Meeting
7:00 a.m., Prayer Meeting
7:30 p.m., Wednesday Prayer meeting and choir rehearsal

ROCK HILL BAPTIST CHURCH
Rev. Leonard O. Garlington, Pastor
10:00 a.m., Sunday School
11:00 a.m., Morning Worship
7:00 p.m., Evening Worship
7:00 p.m., Wednesday Prayer Service

LANDMARK MISSIONARY BAPTIST CHURCH
1131 Evergreen, West Monroe
Rev. John L. Causey Sr., Pastor
9:50 a.m., Sunday School
11:00 a.m., Morning Worship
7:00 p.m., Training Union
8:00 p.m., Worship Evening
7:00 p.m., Wednesday, Prayer Meeting
7:45 p.m., Choir Practice

FAIR PARK BAPTIST CHURCH
White's Ferry Road, West Monroe
Rev. O. C. Clark, Pastor
9:a.m., Sunday School
11:00 a.m., Morning Worship.
7:00 p.m., Training Union.
8:00 p.m., Worship — Evening.
7:00 p.m., Wednesday, Prayer Meeting
7:45 p.m., Choir Practice.

WINNSBORO ROAD BAPTIST CHURCH
1000 Winnsboro Road, Monroe
Rev. Jack Barnes, Pastor
9:45 a.m., Sunday School
10:50 a.m., Morning Worship
6:45 p.m., Training Union
7:45 p.m., Evening Worship
7:30 p.m., Wed., midweek worship

FELLOWSHIP CHURCH
Buckhorn Bend
Rev. Bill Bennett
9:00 a.m., Sun. Morning Worship
10:00 a.m., Sunday School
6:30 p.m., Training Union
7:30 p.m., Evening Service
7:30 p.m., Wednesday Prayer Meeting

LIBERTY BAPTIST CHURCH
Ticheli Road, Monroe
Rev. John Dallalio, pastor
9:45 a.m., Sunday School
11:00 a.m., Worship Services
6:30 p.m., Training Union
7:30 p.m., Evening Service
7:00 p.m., Wed., Prayer Meeting
6:30 p.m., Thurs. Visitation

ROWLAND ROAD MISSIONARY BAPTIST CHURCH
Rowland Road, Monroe
Cloy E. Chapman—Missionary-Pastor
10:00 a.m., Sunday School
11:00 a.m., Morning Worship
7:00 p.m., Training Course
8:00 p.m., Evening Worship
7:30 p.m., Wed. Prayer Service
A.B.A. Affiliated

Methodist

FREE METHODIST CHURCH
Lincoln and McGuire Sts., West Monroe
H. A. Smith, Pastor
9:45 a.m., Sunday School
6:45 p.m., Youth Service
7:30 p.m., Evening Worship
7:30 p.m., Wednesday Prayer Meeting

FIRST METHODIST CHURCH
West Monroe (101 North Second Street)
Rev. E. B. Emmerich, Pastor
9:45 a.m., Sunday School
10:50 a.m., Morning Worship
6:00 p.m., Youth Fellowship
7:00 p.m., Evening Worship
7:00 p.m., Wednesday Prayer Meeting

STONE AVENUE METHODIST CHURCH
Stone Avenue, Monroe
Rev. Isaac A. Patton, Pastor
9:45 a.m., Sunday Church School
10:45 a.m., Morning Worship
6:30 p.m., Methodist Youth Fellowship
6:30 p.m., Sunday Bible Study
7:30 p.m., Sunday Evening Worship

ST. PAUL'S METHODIST CHURCH
Lexington Ave. At Orell, Monroe
Ben Oliphint, Ph. D. Minister
8:15 a.m., Communion Service
9:15 a.m., Church School
9:15 a.m., Worship Service
10:30 a.m., Church School
10:30 a.m., Worship Service
5:00 p.m., Youth Choir
5:30 p.m., M.Y.F.
6:00 p.m., Supper for all groups
7:30 p.m., Vesper Service

SOUTHSIDE METHODIST CHURCH
South Fourth at Temple, Monroe
Lea Joyner, Minister
9:00 A.M. Sunday, Holy Communion
9:30 A.M., Church School
10:50 A.M., Morning Worship
11:00 A.M., Children's Church
5:00 P.M., Children's Choirs
6:00 P.M., Methodist Youth Fellowship
6:30 P.M., Men's Chapel Choir Rehearsal
7:30 P.M., Evening Worship
6:30 P.M., Monday, Scout Troop 128
7:30 P.M. Tuesday, Chancel Choir Rehearsal
7:30 P.M. Wednesday, Prayer Meeting
7:30 P.M. 2nd Monday night, Official Board

MEMORIAL METHODIST CHURCH
401 Sherrouse Ave., Monroe
Rev. Loyd E. Williams, Pastor
9:45 a.m., Sunday School.
10:55 a.m., Morning Worship Service.
6:15 p.m., Methodist Sunday Evening Fellowship.
7:00 p.m., Evening Worship
7:30 p.m., Wednesday, Sanctuary Choir

BROWNVILLE METHODIST CHURCH
1301 Alvin Street, West Monroe
Rev. Troy Garrett, Pastor
9:45 a.m., Church School.
10:45 a.m., Morning Worship.
6:30 p.m., M.Y.F.
6:30 p.m., Prayer Groups
7:30 p.m., Evening Worship.
7:30 p.m., Wednesday Prayer Meeting.
8:00 p.m., Wednesday Choir Practice.
7:30 p.m., W. S. C. S. Tuesday Evening.

CLAIBORNE METHODIST CHURCH
Calhoun Road, West Monroe
T. A. Brown, Pastor
9:45 a.m., Sunday School
10:50 a.m., Morning Worship
6:30 p.m., Young People
7:30 p.m., Evening Worship
7:30 p.m., Wednesday Prayer Meeting.
7:00 p.m., Thursday Choir Rehearsal

GORDON AVENUE METHODIST CHURCH
Gordon Ave., at Dixie, Monroe
W. M. Allen, Minister
9:45 a.m., Sunday School
10:50 a.m., Morning Worship
6:00 p.m., Methodist Youth Fellowship
7:30 p.m., Evening Worship
7:30 p.m., Wednesday Prayer Service.
7:00 p.m., Thursday Choir Practice
7:30 p.m., Third Thurs. Official Board

McGUIRE METHODIST CHURCH
Arkansas Road and North Twelfth, W.M.
Don Wineinger, Minister
9:20 a.m., Sunday School, Children, Adult Classes
9:20 a.m., Worship Service
10:20 a.m., Sunday School Youth, Men, Women
10:20 a.m., Worship Service
6:00 p.m., Jr. High, Sr. High, Older M. Y. F.
7:00 p.m., Evening Worship
7:30 p.m., Thursday Prayer Meeting

FIRST METHODIST CHURCH
Jackson at Wood, Monroe
Rev. G. W. Pomeroy, D. D., Minister
Rev. R. B. Holladay, Associate Minister
8:30 a.m., Sunday Holy Communion.
9:35 a.m., Church School
10:30 a.m., Morning Worship
6:00 p.m., Intermediate and Senior M. Y. F.
7:30 p.m., Evening Worship
8:30 p.m., Older Youth Fellowship
7:30 p.m., Wed. Wesleyan Guild

ST. MARK'S METHODIST CHURCH
Swartz Road, Monroe
Rev. Forest Blount, Pastor
10:00 a.m., Sunday school
11:00 a.m., Morning Services
7:00 p.m., Evening Services

Lutheran

TRINITY LUTHERAN CHURCH
Oliver Road, Monroe
Arthur Betz, Pastor
9:00 a.m., Sunday Church School
10:15 a.m., Morning Worship

Christian

ST. JOHN'S CHRISTIAN CHURCH
(Disciples of Christ)
Forsythe and Westminster
R. T. Watson, Pastor
9:45 a.m., Church School
10:45 a.m., Sunday worship
5:30 p.m., Christian Youth Fellowship.
7:00 p.m., Evening worship

FIRST CHRISTIAN CHURCH
St. John and Oak Streets, Monroe
John O. Stewart, Minister
9:45 a.m., Sunday, Church School.
10:50 a.m., Worship
5:30 p.m., CYF & Chi Rho
7:00 p.m., Worship
7:30 p.m., Tuesday Choir Rehearsal.

Nazarene

FIRST CHURCH OF THE NAZARENE
North Fourth and Stella Streets, W.M.
Rev. J. W. McClung, Pastor
9:45 a.m., Sunday School
11:00 a.m., Junior Church
11:00 a.m., Morning Worship
6:30 p.m., Young People's Service
7:30 p.m., Evening Worship.
7:30 p.m., Wednesday Prayer Service
7:00 p.m., Friday, Week Day Youth Activity
7:00 p.m., Thursday, visitation.

FIRST CHURCH OF THE NAZARENE
201 Thomas Ave., Monroe
Rev. E. P. Akin, Pastor
9:45 a.m., Sunday School
11:00 a.m., Morning Worship
7:00 p.m., Junior Service
7:30 p.m., Evening worship
7:30 p.m., Wednesday Prayer Meeting.
7:00 p.m., Thursday, visitation.

Episcopal

ST. ALBAN'S MISSION
1501 Crescent Parkview Subdivision
The Rev. W. Alan King, Vicar
Holy Communion & Sermon, 1st, 3rd & 5th Sundays 8:30 a.m.
Morning Prayer & Sermon, 2nd & 4th Sundays 8:30 a.m.

GRACE CHURCH
N. 4th & Glenmar
The Rev. A. Donald Davies, Rector
Sunday:
7:30 a.m., Holy Communion
10:00 a.m., Holy Communion
Daily:
8:45 a.m., Morning Prayer
5:45 p.m., Evening Prayer
Wednesday:
9:00 a.m., Holy Communion
Friday:
7:00 a.m., Holy Communion

ST. PATRICK'S MISSION
1015 N. 3rd
West Monroe, La.
The Rev. W. Alan King, Vicar
Sunday:
10:30 a.m. Morning Prayer, Holy Communion and Sermon

ST. THOMAS CHURCH
1308 Filhiol Avenue
Rev. R. W. Wilson, Vicar
Sunday:
7:30 a.m. Holy Eucharist
10:00 a.m. Holy Eucharist, Ch. School (1st, 3rd, 5th Sun.)
10:00 a.m. Morning Prayer, Ch. School (2nd, 4th Sun.)
7:30 p.m. Mon Inquirer's Class
5:30 p.m. Wed. Holy Eucharist
9:00 a.m. Saint's Days, Holy Eucharist Canterbury Society-1st, 3rd Wednesdays

Presbyterian

FIRST PRESBYTERIAN CHURCH
Stubbs and 14th St., Monroe
Dr. W. H. McFadden, Minister
8:45 a.m., Sunday Morning Worship
9:45 a.m., Sunday Church School
11:00 a.m., Morning Worship
5:00 p.m., Chapel Choir
6:00 p.m., Youth and Adults
6:30 p.m., Carol Choir
6:30 p.m., Wednesday Family Meeting
7:15 p.m., Chancel Choir
11:00 a.m. 1st Tue. Women of Church

COVENANT PRESBYTERIAN CHURCH
Milton Street at Orel, Monroe
Wayne W. Gray, Minister
9:09 a.m., Sunday Church School
10:30 a.m., Morning Worship
5:00 p.m., Youth Groups
6:30 p.m., 3rd Sun. Young Adults
7:00 p.m., Wed Prayer Service
6:30 p.m. 2nd Fri. Men's Meeting
Tue. Women of Church

HIGHLAND PRESBYTERIAN CHURCH
Wellerman Road at Jersey Street
West Monroe
Rev. Earl B. Wiggins, pastor
9:45 a.m., Sunday School
11:00 a.m., Morning Worship
6:00 p.m., Youth Groups
7:00 p.m., Evening Worship
7:00 p.m., Tuesday, Choir Practice
1:00 p.m., 1st Tuesday, Women of Church
7:00 p.m., 3rd Monday, Men of Church

MEMORIAL PRESBYTERIAN CHURCH
Mill at North 4th St., West Monroe
Dr. Hugh E. Bradshaw, Pastor
9:45 a.m., Sunday School
11:00 a.m., Morning Worship
5:30 p.m. Youth Group Meetings
7:30 p.m., Evening Worship
7:30 p.m., Wed. Prayer Services
Men of the Church

WESTMINSTER PRESBYTERIAN CHURCH
200 Selman Drive, Monroe
Wm. W. Hatcher, Minister
9:45 a.m., Church School
11:00 a.m., Worship Service
6:00 p.m., Sunday Pioneer, Senior Hi Junior Fellowship
7:30 p.m., Sunday Bible Study
7:00 p.m., Wed. Choir Rehearsal
7:00 p.m., 2nd Monday, Deacons
7:00 p.m., 4th Monday, Men of Church
7:00 p.m., Third Wed. Session
7:15 p.m., 1st Tuesday, Women of Church

Church Of God

CHURCH OF GOD
813 Montgomery Street, West Monroe
Rev. L. A. Brannen, Pastor
8:00 a.m. Sunday Morn Rado Pgm
10:00 a.m., Sunday School
11:00 a.m., Morning Worship
7:00 p.m., Evening Worship
7:30 p.m., Evening Worship
7:30 p.m., Tues. Prayer Meet En

WELCOME HOME CHURCH OF GOD
131 Arrant Road, West Monroe
Rev. Doyle Whitesel, Pastor
10:00 a.m., Sunday School
11:00 a.m., Morning Worship
6:15 p.m., Youth Fellowship
7:00 p.m. Wednesday Prayer Meeting
7:00 p.m., Wed., Prayer Service

PRAIRIE ROAD CHURCH OF GOD
Prairie Road, Monroe
Rev. G. E. Estep, pastor
10 a.m. Sunday, Church School
11 a.m. Worship Services
6:30 p.m., Young Peoples Service
7:30 p.m., Evening Worship
7:30 p.m., Wed., Prayer Service

CHURCH OF GOD
Georgia Street at Reed, Monroe,
Rev. L. A. Branch, Pastor
10:00 a.m., Sunday School
11:00 a.m., Morning Worship
7:00 p.m., Evangelistic Service
7:30 p.m., Wednesday Young People's Endeavor
1:00 p.m., Tuesday Women's Prayer Meeting

FIRST CHURCH OF GOD
South Third at Beauregard, Monroe
Carl R. Owens, Pastor
10:00 a.m., Sunday School
11:00 a.m., Morning Worship.
7:00 p.m., Homebuilders.
7:30 p.m., Evening Worship
7:30 p.m., Wednesday, Prayer Meeting.
7:30 p.m., Women's Missionary Society 2nd and 4th Mondays.

CYPRESS STREET CHURCH OF GOD
1401 Cypress Street
West Monroe
Rev. T. E. Miller, Pator
9:45 a.m., Sunday School
10:45 a.m., Morning Worship
6:00 p.m., Services for children, youths, and adults
7:00 p.m., Evening worhip
7:00 p.m., Mid-week prayer service (Wednesday)
7:00 p.m., Ladies W. M. S. (1st Monday in each month)

Assembly Of God

SWARTZ ASSEMBLY OF GOD CHURCH
Old Monroe Road
Rev. T. L. Wilborn, Pastor
9:45 a.m., Sunday School
11:00 a.m., Morning Worship
6:00 p.m., Christ's Ambassadors
7:00 p.m., Evening Service
7:00 p.m., Tuesday Women's Missionary Council

COLLEGE TOWN ASSEMBLY OF GOD
D'Arbonne, Harrison, Monroe
E. J. Graves, Pastor
9:45 a.m., Sunday School
11:00 a.m., Worship Service
7:00 p.m., Auxiliary Service
7:30 p.m., Evangelistic Services
7:30 p.m., Mid-Week Service (Wednes.)

SOUTHSIDE ASSEMBLY OF GOD
600 South Eighth, West Monroe
Rev. E. J. Lotton, Pastor
9:45 a.m., Sunday School
11:00 a.m., Morning Worship
6:00 p.m., Ladies W.M.C. Service
6:00 p.m., Mens Fellowship
7:00 p.m., Evening Worship
7:00 p.m., Wednesday Prayer Meeting
7:00 p.m., Congregation Singing, Second Saturday each month

SEIGLE ASSEMBLY OF GOD CHURCH
Smith at Washington, West Monroe
Rev. B. O. Smith, Pastor
9:45 a.m., Sunday School
11:00 a.m., Morning Worship
6:00 p.m., C. A. Service
7:00 p.m., Evangelistic Service
1:30 p.m., W.M.C.
7:00 p.m., Wed. Worship

FIRST ASSEMBLY OF GOD CHURCH
Cypress and Crosley Streets
West Monroe, Louisiana
Fred D. Wall, Pastor
9:45 a.m., Sunday School
11:00 a.m., Morning Worship
5:30 p.m., Youth Service
7:30 p.m., Evangelistic Service
7:30 p.m., Wednesday Prayer Meeting

CENTRAL ASSEMBLY OF GOD
Hall Street at Calypso, Monroe
Rev. William R. Blair, Pastor
9:45 a.m., Sunday School
11:00 a.m., Morning Worship
6:30 p.m., Auxiliary meetings
7:30 p.m., Evangelistic Service
7:30 p.m., Wednesday Prayer Service and praise

Christian Science

CHRISTIAN SCIENCE CHURCH
Auburn at North Second, Monroe
9:30 a.m., Sunday School
11:00 a.m., Morning Service
8:00 p.m., Wednesday Testimony
Reading Room at 120 St. John St.

First Pilgrim

FIRST PILGRIM HOLINESS CHURCH
Flannagan and Otis, West Monroe
Rev. Sherman Moore, Pastor
9:45 a.m., Sunday School
11:00 a.m., Morning Worship
7:00 p.m., Evening Worship
7:30 p.m., Wednesday Prayer Service

Salvation Army

THE SALVATION ARMY CHAPEL
510 Harrison, Monroe
Capt. W. E. Grantham, in charge
9:45 a.m., Sunday School
11:00 a.m., Morning Worship
6:30 p.m., Young People's Meeting
7:30 p.m., Evening Worship
7:30 p.m., Wednesday Prayer Meeting
2:00 p.m., Thursday, Home League
GREEK ORTHODOX
Sts. Constantine and Helene

Greek Orthodox

GREEK ORTHODOX CHURCH
2005 Forsythe Ave.
The Rev. Spyridon C. Economos, Pastor
9:30 a.m., Sunday School
10:00 a.m., Divine Liturgy
4:00 p.m., Mon., Wed., Fri., Greek School

Catholic

ST. MATTHEW'S CHURCH
121 Jackson, Monroe
Msgr. John C. Marsh, Pastor
6:30, 8, 9:30, 11 a.m., and 6 p.m. Sunday Masses
6:30, 7:30 a.m. and 6 p.m., Wednesday, Weekday Masses
7:30 p.m., Tuesday and Thursday, Inquiry Classes
4 to 6 p.m., and 7 to 9 p.m., Saturday confessions
4 p.m., Sunday Baptisms by appointment
7:30 p.m., Thursday Knights of Columbus

OUR LADY OF FATIMA CHURCH
201 Sheridan, Monroe
Rev. George Martinez, Pastor
7:00, 8:30, 10:00 a.m., 7:00 p.m., Sunay Masses
6:30, 8:00 a.m., Weekday Masses.
5:00 to 6:00 p.m., and 7:00 to 8:00 p.m., Saturday Confessions.
7:30 p.m., Tuesday and Thursday, Inquiry Classes

ST. JOSEPH'S CATHOLIC CHURCH
506 Benton, Monroe
Rev. M. G. Hannon, Pastor
8:00 and 10:00 a.m., 5:30 a.m. Sunday Masses
6:00 a.m., Weekday Masses.
5:00 to 6:00 p.m. Saturday Confessions
3:00 p.m., Sunday Baptism
7:30 p.m., Tuesday, Inquiry Class.

SAINT PASCHAL'S CHURCH
711 N. 7th St., West Monroe
Father Vitus Duschinsky, pastor
Father Simon Hartke, assistant
6, 8, 10 a.m., 6:30 p.m. masses Sunday
6:00, 8 a.m. masses daily
6:30, 7:30, 9 a.m., 5:30 p.m. Holy Day masses
6:15, 8 a.m., 5:30 p.m. masses first Friday each month
7:30 p.m., Friday devotions
4-5 p.m., 7-8 p.m. Saturday confessions, and before each Holy Mass

THE CHURCH OF JESUS THE GOOD SHEPHERD
Emerson, Good Shepherd Lane
Rev. Dave P. Dabria, Pastor
Rev. William B. Provosty, Asst. Pastor
Sunday masses 8:00 a.m., 10:00 a.m., 11:30 a.m., 6:30 p.m.
Weekday Masses 6:30 a.m., 7:45 a.m. Except Friday 6:30 a.m., and 11:30 a.m., Saturday 6:30 a.m., and 7:00 a.m.
Saturday Confessions 5-6 p.m., 7-8 p.m.

Latter-Day Saints

CHURCH OF JESUS CHRIST OF THE LATTER DAY SAINTS — MORMON
Robert V. Mowrey, Branch President
10:00 a.m., Sunday School
5:45 p.m., Priesthood and Relief Society Meeting
7:00 p.m., Sacrament Meeting
4:30 p.m., Monday Primary
7:30 p.m., Wednesday Mutual Improvement Assoc.

REORGANIZED CHURCH OF THE LATTER-DAY SAINTS
CHURCH OF JESUS CHRIST OF THE LATTER DAY SAINTS, West Monroe
707 Montgomery
Elder Marion Huntsman, Pastor
9:45 a.m., Sunday Church School
10:55 a.m., Morning Worship
6:30 p.m., Zion's League
7:30 p.m., Evening Worship
7:30 p.m., Wednesday Prayer Service

Church Of Christ

CHURCH OF CHRIST
401 Slack Street
Jerry Carroll, Evangelist
9:45 a.m., Sunday Bible classes
10:45 a.m., Morning worship
6:30 p.m., Evening worship
7:30 p.m., Wednesday Bible Study

COLLEGE TOWN CHURCH OF CHRIST
3605 DeSiard, Monroe
Meredith Johnson, Minister
9:00 a.m., Sunday Morning Worship
10:00 a.m., Bible Study
6:30 p.m., Evening Worship
7:30 p.m., Wednesday Mid-Week Bible Study

JACKSON STREET CHURCH OF CHRIST
Jackson at Texas, Monroe
E. C. McKenzie, Minister
9:45 a.m., Sunday Bible School
10:50 a.m., Morning Worship
11:45 a.m., Lord's Supper Service
6:00 p.m., Evening Worship
6:45 p.m., Lord's Supper Service (con.)
7:30 p.m., Wednesday Bible study

WHITE'S FERRY RD. CHURCH OF CHRIST
3801 North 7th, West Monroe
Sterl A. Watson, Evangelist
9:45 A.M. Bible Classes
10:45 A.M. Morning Worship, Communion
5:30 P.M. Young People's Class
6:00 P.M., Evening Service
7:30 P.M., Wednesday Bible Study

BAWCOMVILLE CHURCH OF CHRIST
Jonesboro Rd., West Monroe
Grover Marin, Evangelist
9:45 a.m., Sunday Bible Classes
10:45 a.m., Morning Worship & Communion
6:30 p.m., Bible classes
7:30 p.m. Evening worship
7:30 p.m., Wednesday Bible study

Apostolic

APOSTOLIC CHURCH
221 Martin St., West Monroe
Elder W. I. Hemphill, Pastor
10:00 a.m., Sunday Bible Study and Worship Service
7:15 p.m., Evening Service, and Worship
7:30 p.m., Wednesday Young Folks and Teaching
7:30 p.m., Friday General Service, Communion Services First Friday night of Each Month

Jewish

TEMPLE B'NAI ISRAEL
2400 Orell Place
Rabbi Martin I. Silverman
8:00 p.m., Friday Worship Services
12:30 p.m., First Tuesday Monthly Sisterhood Meeting
10:00 a.m., Sunday School
7:00 p.m., Third Tuesday Monthly Men's Club
4:00 p.m., First and Third Sundays Monthly Youth Groups

Pentecostal

FIRST UNITED
1600 South Second Street, Monroe
Rev. G. E. Chance, Pastor
10:00 a.m., Sunday School
11:00 a.m., Morning Worship
6:00 p.m., Youth Fellowship
7:30 p.m., Evangelistic Service
7:30 p.m., Evangelistic Service
7:30 p.m., Wednesday Bible Study
7:30 p.m., Friday Youth Service

FIRST UNITED PENTECOSTAL CHURCH
702 Montgomery Ave., West Monroe
Rev. E. W. Caughron, pastor
9:45 a.m., Sunday School
11:00 a.m., Morning Worship
7:30 p.m., Evangelistic Service
7:30 p.m., Wed., Bible Study
7:30 p.m., Friday, Pentecostal Conquerors

UNITED PENTECOSTAL CHURCH
Selman Field
Rev. L. J. Yeats, Pastor
10:00 a.m., Sunday School
11:00 a.m., Morning Worship
7:30 p.m., Evangelistic Service
7:30 p.m., Wednesday, Bible Study
7:30 p.m., Friday, Pentacostal Conquerors

Seventh-Day Adventist

SEVENTH-DAY ADVENTIST CHURCH
Sandel Drive and Oaklawn Streets, Monroe
J. S. Jameson, Pastor
9:30 a.m., Saturday Sabbath School
11:00 a.m., Morning Worship
4:00 p.m., Saturday Y.P.M.V. Meeting
7:30 p.m., Wednesday Prayer Meeting

Jehovah's Witnesses

JEHOVAH'S WITNESSES
4501 Jackson, Monroe
H. C. Trull, Presiding Minister
9:00 a.m., Daily Text Discussion
9:30 a.m., Preaching Activity
5:30 p.m., Bible Sunday Class
7:30 p.m., Wednesday Bible Study
7:30 p.m., Friday Ministry Development
8:30 p.m. Friday Ministry School

NON-DENOMINATIONAL BETHEL TEMPLE
812 Wheelis St., West Monroe
Ralph Mahoney, pastor
William Martin, associate pastor
9:45 a.m., Sunday School
11:00 a.m., Morning Worship
7:30 p.m., Evangelistic Service
7:30 p.m., Wed. Bible Study

This Church directory is brought to you by the following business establishments

A&P TEA CO.
BELL'S PHARMACY
CRUTHIRDS, INC.
FAMILY SHOE STORE
JAMES MACHINE WORKS
DIXIE BEDDING & FURN. CO.
MARY'S FLOWER SHOP
RENFROW & SON
STRAND & RIALTO THEATRES
J. C. STEELE LUMBER CO.
SLAGLE JOHNSON LBR. CO.

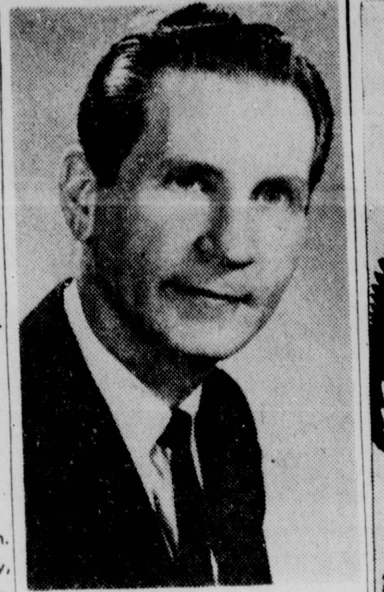

REV. JAMES LENTZ

Revival Meet Scheduled By Church Here

A series of revival meetings will get under way Wednesday at Stone Avenue Methodist Church, and continue through Sunday, March 4, it was announced by the Rev. Isaac A. Patton, minister.

Featured speaker at the 10 a.m. and 7:30 p.m. daily meetings will be the Rev. James Lentz of Marion, Indiana, who has engaged in world - wide missionary and evangelistic ministry.

MUSIC DIRECTORS

The Rev. and Mrs. Charles Sheppard of Wilmore, Kentucky, who have been active in evangelistic and sacred concert work around the nation and in Europe, will be in charge of music.

Rev. Lentz is radio director and missionary evangelist for World Gospel Mission. He has ministered in the Middle East, Africa, Europe, Central and South America. In 1961 he carried the ministry to Japan, Formosa, Hong Kong, India, Kenya, and Urundi, Africa, and several European countries.

REQUEST NIGHT

Thursday evening, March 1, will be request night, when the Sheppards will sing requested scared classics, hymns, and gospel song favorites.

The meetings are open to the public.

Youth Study Session Is Held Locally

A study session which opened Friday at Temple B'Nai Israel in Monroe, and will climax today, has drawn attendance of teenagers from many sections of Louisiana and Mississippi.

Attending are the members of the Southern Federation of Temple Youth.

TOPIC

They have been studying and discussing the topic, "The Message of the Prophets for Our Day."

Serving as lecturers and discussion leaders are Rabbis Perry Nussabaum of Beth Israel Congregation, Jackson, Miss., and and Joseph Karasick, Temple Sinai, New Orleans. Also taking part in the program is Rabbi Martin Silverman of Temple B'Nai Israel, who make arrangements for the event.

HOST

The Youth Group of the Monroe congregation is serving as host for the visitors in cooperation with the Temple Sisterhood.

Chairman of the weekend activities is Jill Colodny, daughter of Mr. and Mrs. A. J. Colodny of Ruston. President of the Monroe Youth Group is Bo Pasternack, son of Mr. and Mrs. Myer Weldman of Monroe.

My Answer

By BILLY GRAHAM

QUESTION: I am the pastor of a small church and we see very little results. I also sense an emptiness in my own life, because I am too busy with the organizational side of our church. F.B.

ANSWER: To the early church preaching and ministry meant self - denying and self-crucifying. E. M. Bounds once said: "The preaching man is to be the praying man."

Prayer is the preacher's mightest weapon. The real sermon is made in the closet. A preacher's life and a preacher's profoundest convictions are born in secret communion with God. The burdened and tearful agony of his spirit and his greatest messages are gotten when alone with God. Prayer makes the man. Prayer makes the preacher. Prayer makes the pastor. The pulpit of our day is weak on praying. The intellectual pride of our day is against the dependent humility of prayer. Every preacher who does not make prayer a mighty factor in his own life and ministry is weak as a factor in God's work and is powerless to project God's cause in the world. Try putting prayer and devotions first and organization second — see what happens!

THE BIBLE is filled with guideposts to peace of mind, based upon God's teachings, but many who need this help look elsewhere for it.

ANNUAL REPORTS

Debates Center On Church Data

By CLAIRE COX

NEW YORK (UPI) — When the National Council of Churches announced recently that a record of nearly 114.5 million Americans belonged to churches and synagogues, it set off debates rather than declarations of self-praise by the various denominations.

The Council issues the church membership figure every year. And, every year, various aspects of these figures are questioned.

A Protestant leader challenged the Roman Catholic figures because they included baptized infants as well as adults. What he did not seem to know was that some Protestant groups do this, too, among then two of the largest, the Protestant Episcopal Church and the Lutherans.

ANOTHER COMPLAINT

Another person complained because The Methodist Church was described as the largest Protestant denomination. He said there are more Baptists than Methodists, but his claim was based on the total number of members of all the more than 30 Baptist organizations.

The number of Methodist bodies totals more than 20, but the group known as The Methodist Church, with more than 10 million members (not including children under 13), is the largest single organization in either the Methodist or Baptist folds.

In publishing denominational figures, the 1962 "Yearbook of American Churches," published by the National Council of Churches, has presented the following statements to aid persons who use or wish to use church statistics:

—"There are no complete, annual compilations of church statistics, gathered by uniform methods. The annual compilations published in the Yearbook of American Churches simply present 'the latest information' gathered by mailing blanks, on the same day, to the official statisticians of the religious bodies."

—"The compilations are made from figures supplied by the statisticians of religious bodies. Many of these reports come from annual figures furnished by the pastors and clerks of local congregations. Others are based on estimates, or on reports not made annually."

DEFINITION

—"The definition of membership is always made by the religious bodies themselves. For example, Jewish congregations estimate the number of Jews in communities having congregations. The Eastern Orthodox churches include the persons in the cultural or nationality group served. Roman Catholics, and a few Protestant bodies, number all baptized persons, including children, in the membership. Most Protestant bodies include only so - called adults, or persons, usually beyond 13 years of age, as members."

The National Council explains that it merely does the best it can with the information at hand.

News Briefs In Religion Around U.S.

URBANIA, Ill. (AP) — The bygone slogan of the youth missionary movement to "evangelize the world ino one generation" should be modified, Billy Graham told the International Student Missionary convention here. "We must evangelize the world in the next 10 years," he said.

OFFICIAL NAMED

NEW YORK (AP) — The Rev. James C. Moore has been named associate director of the Office of Information of the National Council of Churches. He fills a vacancy created when Fletcher Coates became executive director of the office, succeeding the late William F. Frye Jr.

LATIN TREND

WASHINGTON (AP) — There are not 3,441,415 baptized Protestant church members in Latin America, an eight-fold increased over the 1937 figure of 422,395 according to a just-published book, "Protestant Missions in Latin America," by Dr. Clyde W. Taylor and the Rev. Wade T. Coggins of the Evangelical Foreign Missions Association.

SHARE TO MISSIONS

KANSAS CITY, Mo. (AP) — More than 80 per cent of the 1962 budget of the Church of the Nazarene will go for world missions. Out of the total of $3,391,168, $2,189,497 will go to foreign missions, $458,035 to home missions and $65,000 for overseas broadcasts.

COUNCIL CLIMATE

NEW YORK (AP) —Plans and prospects for the coming Vatican Council in Rome later this year are analyzed in detail in a new book, "The Ecumenical Council, The Church and Christendom," by Archbishop Lorenz Jaeger, of Paderborn, Germany, published by P. J. Kenedy & Sons. He says a universal longing for Christian unity sets the atmosphere for the council.

Convocations Slated Daily At Northeast

Dr. William E. Trice, pastor of University Methodist Church, Baton Rouge, will be the featured speaker at daily convocations during Religious Emphasis Week at Northeast Louisiana State College.

The traditional event opens Tuesday and closes Thursday night following the final seminar.

Daily assemblies at which Dr. Trice will speak are open to the public. The general meetings are scheduled at 11:20 a.m. in Brown Auditorium on campus.

BACKGROUND

The speaker has been pastor of the University Methodist Church since 1941. Prior to that he held for two years the position of instructor in Bible at Louisiana State University, and later was assistant in speech at LSU.

Dr. Trice gained state and national recognition as Louisiana Conference director of the Methodist Student Movement; as official visitior in 1951 to the Ecumenical Methodist Conference at Oxford, England; staff representative of the United Student Christian Council at the World Council of Churches, Evanston, Ill.; exchange minister to Harrow, England in 1957; and official delegate of the Methodist Church (USA) tenth World Methodist Conference at Oslo, Norway in 1961.

EDUCATION

He received the bachelor's degree from McMurry College, Abilene, Texas, the bachelor of divinity from Perkins School of Theology, Southern Methodist University, Dallas, and the doctorate of divinity from Centenary College, Shreveport.

Organizations with which Dr. Trice is affiliated include Omicron Delta Kappa, national leadership fraternity, Louisiana Apprecticeship Council (representing the public), Baton Rouge Ministerial Association, of which he is past president, and the Louisiana Conference of Social Welfare, which he currently serves as vice president.

Concert Slated In Monroe By College Choir

A concert by the Centenary College Choir of Shreveport will be presented 8 p.m. Friday in Neville High School Auditorium, under sponsorship of the First Methodist Church of Monroe.

This will mark the group's fourth appearance at the Neville Auditorium.

Choir Director A. C. Voran reported that women members of the group are attired in flattering pastel gowns and the male members in well fitted evening attire valued at $10,000.

Saves you time & postage
RELIGIOUS SUPPLY SHOP
MRS. VERA GODFREY
409 North 3rd FA 3-7440
Monroe, La.

Cut In Taxes At Jonesville Is Announced

JONESVILLE (Special) —While the taxes in most towns and cities over the United States continue to rise, the property owners of the Town of Jonesville will realize a 10-mill reduction in taxes due to the prepaying of three existing bond issues.

Mayor G. D. Babin has been authorized by the board of aldermen to prepay the balance of two sewer bond issues voted in on Nov. 1, 1946, one for $25,000.00 at 3 mills, and the other for $50,000.00 at 4 mills, and a $30,000.00 gas bond issue voted in on Feb. 1, 1948 at three mills.

The outstanding bonds to be paid will be those due in 1963 through 1966 on the two sewer issues, and 1963 through 1968 on the gas issue. Money to prepay these bonds will be taken from surplus funds of the town.

A total of $46,000.00 in revenue bonds was prepaid by the town in 1961 which resulted in the town saving $1,840.00 per year until those bonds would have matured and retired.

In addition the mayor and town council again plan to prepay more of the March 1, 1952, $175,000.00 revenue bond issue during April and May of 1962.

"This also will result in considerable savings," Mayor Babin said. "as this issue carries four per cent coupons due semi-annually. We will endeavor to secure rulings from bonding attorneys in an effort to use the $17,000 which the town is required to keep on deposit to guarantee payment of this utility issue," he added.

"If we can get a ruling that this $17,000 can be invested in government bonds, at least the town will be getting some interest from this money while it remains in this fund."

8 Officers And 11 Airmen At Tech Promoted

RUSTON (Special) — Promotions of the AF ROTC cadet wing at Louisiana Tech include eight officers and 11 airmen.

Cadet James W. McManus, Shreveport, received a promotion to temporary lieutenant colonel.

Promoted to the temporary grade of cadet major were George S. King, Shreveport; Peter E. Miller, Metairie; John M. Roberson, Ruston; and Virgil E. Castleberry, West Monroe.

Cadets Chad P. Breaux, Alexandria, and Evan J. Melancon, Shreveport, were promoted to temporary captain, and Gerald W. Haworth, Bossier City, was promoted to temporary first lieutenant.

Promoted to the permanent grade of cadet airman third class were William T. Alsbrooks, Forest, Bruce R. Becker, Paducah, Ky.; Claude L. Blanchard, Abbeville; Michael S. Bounds, Ruston; Roger D. Fellers, Bossier City, and Russell W. King, Shreveport.

James A. McPherson, Shreveport; Raymond J. Norre, Shreveport; Earnest R. Perez, New Orleans; Richard E. Savage, El Dorado; and Chester D. Terral, Shreveport.

SHARP PENCILS ARE a "must," says Lane Ballard, president of the fall semester pledge class of Northeast State's Kappa Psi, pharmaceutical fraternity, who tests one of the new sharpeners presented by pledges to the School Pharmacy. Ballard, a pharmacy major junior from Farmerville, had the sharpeners placed in convenient locations throughout the building.

CHANGES PROPOSED

Mississippi Trying To Balance Budget

JACKSON, Miss. (AP) — The Mississippi Legislature — heated over segregation issues and cool in its approach to finances—cast a wary eve at controversial proposals on educational changes and congressional redistricting.

Balancing the budget is the big issue before lawmakers and they are taking gentle but sure steps toward raising several taxes.

Startling changes were proposed in the state's educational system. The recommendations came out of a two-year study.

On congressional redistricting, four proposals were offered but they all had one similar feature—to force Reps. Frank Smith and Jamie Whitten into a showdown.

The racial matter, as no other issue can, caused solons to shout and wave flags of Mississippi womanhood and denounce businesses in Memphis, often called the city "where the Mississippi Delta begins."

On the financial scene, many lawmakers now feel that Gov. Ross Barnett may be closer to his predictions that increased revenue through industrial development may prevent a big increase in taxes than many think.

Most legislators are aware of the potential benefits of the $127 million oil refinery at Pascagoula and related industries it will bring, but many are just opening their eyes to the possibilities of the giant Saturn rocket test site planned for Hancock County.

The government is expected to spend $118 million by July, 1963 at the test site to speed up its space program. This is just the first phase of the $600 million expected to go into construction in the next four years.

However, financial experts aren't expected to base the state's next budget on anticipated revenue. There is a minimum of $27 million to be raised by new money and it will likely come from a one cent raise in sales tax and increased taxes on many other nonessential items such as beer, soft drinks and cigarettes.

Several lawmakers have said they thought Barnett was trying to lay the responsibility for new taxes on their shoulders. Last week, however, financial leaders made Barnett chairman of a committee expended by 14 legislators in an effort to secure final passage of any budget measure the committee recommends.

Rep. J. P. Love of Holmes County, chairman of a recess education study committee, introduced 12 of 15 bills and three constitutional amendments required to enact sweeping changes in the state's educational system.

Store Openings Planned In Area

United Dollar Stores executive offices in Dumas, Arkansas announced today its plans for store openings during the spring of this year.

Final plans have been made for new units in Winnsboro, West Monroe, and El Dorado, Arkansas. El Dorado will be the first opening, being scheduled in early March. Winnsboro and West Monroe are planned for later openings in the spring. No exact dates have been set as yet. B. J. Tanenbaum, president, indicated that other spring openings were in the planning stages, but were not definite.

U.S. Leaders Not Pleased By Brazil Act

WASHINGTON (AP) — The United States said Saturday the seizure of an American-owned telephone system by a Brazilian state was a "step backward in Brazil's economic development under the Alliance for Progress."

State Department press officer Francis W. Tulley declined, however, to say what if any effect the seizure action might have on the U.S. attitude toward assistance to Brazil through the Alliance for Progress program.

The action was taken by the governor of the State of Rio Grande do Sul against the Companhia Telefonica National, a subsidiary of International Telephone & Telegraph Co. of New York.

Tully said the State Department had seen press reports that the companies valued the property at between $6 and $8 million dollars whereas Gov. Leonel Brizola, brother-in-law of Brazilian President Joao Goulart, had arranged to pay about $400,000 compensation.

Tully issued this statement:

"We acknowledge the right of a government to expropriate property belongong to nationals of other countries for public purposes if provision is made for payment of promot, adequate and effective compensation.

"However, when a government expropriates existing resources or uses its own funds to buy out existing operations rather than using those funds to create new wealth, new jobs and new taxpayers and to increase productivity, this action appears to be a step backward in the mobilization of all available resources for the success of the Alliance for Progress."

In response to a direct question at a news conference, Tully said that the United States does consider that the Rio Grande do Sul action is "a step backward."

VENDOR SENTENCED

MOSCOW (AP) — A People's Court has sentenced a Moscow sidewalk vendor of homemade rock 'n' roll records to five years in prison, reports the newspaper Moskovskaya Pravda. The paper said V. Bochkarev operated mostly outside a Moscow subway station, charging a ruble ($1.11) apiece for crude reproductions that cost less than half that to produce.

Togo President Sets U.S. Visit

WASHINGTON (AP) — The White House announced Saturday that Sylvanus E. Olympio, president of the Republic of Togo, has accepted President Kennedy's invitation to visit the United States.

Assistant White House press secretary Andrew T. Hatcher said the African leader will be in Washington for two days beginning March 20 as the guest of the President. Then Olympio will go to New York City for three days.

We Expected A Better Deal From

BROWN-RIVERS-SCOGIN.....

. . . And We Got It!

Says Robert L. George, Jr.

INNKEEPER, HOLIDAY INN, MONROE

Mr. George is shown receiving the keys to his 1962 GALAXIE from Ivy McDonald.

YOU, TOO, CAN EXPECT . . . AND GET A BETTER DEAL FROM US ON A NEW FORD CAR OR TRUCK

Brown-Rivers-Scogin

Monroe–West Monroe

Satisfaction Guaranteed or Your Money Back

SEARS ROEBUCK AND CO.

Pink, Green and Blue Fixtures, Priced as Low as Most So-Called Wholesalers and We Deliver and Finance at this Price

3 piece HOMART Ensemble

Tub Porcelain enameled cast iron, full 5-foot length, recessed type, with wide ledge seat front.

Lavatory Vitreous China 19x16-inch lavatory with concealed overflow, anti-splash back, compact design.

Closet Modern efficient washdown closet of stainproof vitreous china. Price does not include trim.

$88

NO MONEY DOWN

On Sears Easy Payment Plan

I am interested in Bath Installations

Please have Sears representative call

Name ....

Address ....

City .... State ....

Phone ....

MAIL THIS COUPON

or call FA 5-1441 for appointment

SALE! Homart Gas Water Heaters

Homart 30 Gal. Glass-Lined Water Heaters — Guaranteed 10-Years

New water heater free if tank leaks due to rust, corrosion or defects within 5 years of sale. If such failure occurs during the following five years, we will furnish a new water heater, and charge you only 75% of current regular price between 5 and 6 years plus 5% for each succeeding year of guarantee. Installation not included.

54.88

NO MONEY DOWN

Sears Can Arrange Installation—Call FA 5-1441

Installed the day you buy it.

Shop Wednesday and Friday 9am–9 pm—FREE Storeside Parking

Shop at Sears and Save

SEARS

1501 Louisville Ave.
Phone FA 5-1441
Free Storeside Parking

STORE HOURS

Mon., Tues., Thurs. 9 am-5:30 pm

Wed. and Fri. 9 am-9 pm

Saturday 9 am-6 pm

DIXIE
BEDDING & FURNITURE CO.
CORNER WASHINGTON · NINTH STS.

Every traditional sofa, chair, love seat, and sectional in Dixies own stalwart Collection is reduced 20% to 50%

Every Style, Every Beautiful Fabric, Every Size . . . All Have 100% Foam Rubber Cushions, Solid Hardwood Frames . . . Self-Covered Platforms . . . Most Models Have Kickpleated Skirts, Some Have Handsome Wood Detailing. Choose Styles from Contemporary to Classic Traditional, Covered in Textures, Boucles, Damask and Matelasses

COMPARISON PROVES IT'S DIXIE For the Best Values

FREE Interior DECORATING SERVICE

Our Interior Decorators Will Be Happy to Assist You in Selecting Furniture for Your New Home or to Redecorate Your Present Home

VISIT DIXIE'S Newly Arranged

EARLY AMERICAN SHOP

Featuring an Unlimited Collection of LIVING ROOM, DINING ROOM and BEDROOM Furniture in Authentic Early American Styling and Design

You Will Always Find Plenty of FREE Convenient Parking Space on Our Huge Storeside Parking Lot

Ethan Allen Groups

Specially Priced NOW
DURING OUR FEBRUARY SALE EVENT!

Did you ever dream you could own fabulous Ethan Allen a
prices so low? Make a starter purchase now . . . add an
time as your needs change. Over 250 pieces in open stoc
coordinated for bedrooms, dining rooms, living room
Authentically styled to add Early American warmth and charr
to your home. Carefully crafted of selected rock map
and birch hand finished in mellow ric
nutmeg. Come see these wonderf
specially priced groups and our hug
open stock selectio

Comparison PROVES It's DIXIE For The Best Values!

- **Lowest Prices**
- **Highest Quality**

Always At DIXIE

STACKS of CARPET GOING AT HUGE REDUCTIONS

YOU'VE NEVER SEEN SUCH A CARPET SALE! We must clear hundreds of yards of roll ends, part rolls, and etc. All current merchandise, colors, patterns, all from our regular stock. Huge savings on carpet for every need in your home . . . from scatter rugs to a complete houseful.

• Charge • Budget • Layaway

Scientists Attack Fallout Shelter Plan

By HUGH A. MULLIGAN
AP Newsfeatures Writer

The Civil Defense fallout shelter program — a vast boon-doggle, a "cruel hoax" or the reasonable insurance of prudent men against the possibility of nuclear holocaust?

That's the question which has evoked a sustained attack on the government's long-awaited shelter program by an influential segment of the nation's intellectual and academic community—mostly in the form of open letters to President Kennedy published as newspaper advertisements.

The whole question of fallout shelters—to build or not to build—is another manifestation of the uncertainties and doubt attending modern man's efforts to envision, and minimize, a war for which no precedent exists.

It has not only produced the rift between many academicians and the administration, but also has resulted in a sharp cleavage in the scientific community itself.

Arrayed on both sides of the agonizing question are some of the keenest minds in the country, men who helped bring about the problem in the first place by freeing the atom.

ROOM FOR HOPE

The government's decision to go ahead with a fallout shelter program gives no reason for optimism, but it does leave a little room for hope, in the view of supporters of the project.

The intellectual dissenters are convinced that the only real hope of survival lies in avoiding atomic war and that other answers must be found.

Shelters, they argue, do not shelter, and what's more they could actually provoke a war either by convincing the Russians that we intend to strike first or by lowering our tolerance of war to the point where we would be more willing to take risks.

"There is no panacea for protection from a nuclear attack," states the opening paragraph of the Kennedy administration's civil defense pamphlet on fallout protection. "In a major attack upon our country, millions of people would be killed.

"There appears to be no practical program that would avoid large-scale loss of life. But an effective program of civil defense could save the lives of millions who would not otherwise survive. Fallout shelters and related preparation, for example, could greatly reduce the number of casualties."

The fact that the government has come to a decision has not ended the debate over fallout shelters. Opponents are still bitterly vocal and intend to present their views when Congress begins hearings on the civil defense bill Feb. 19. They already have brought their case before the public and to the doorstep of the White House via a series of paid newspaper ads that call on President Kennedy in an open letter to abandon the fallout shelter program and instead direct the nation's energies and efforts "toward a positive program of peace with freedom." The letter does not indicate specifically what the President should do to achieve this goal.

The first of the ads appeared Nov. 9 in the New York Times over the names of 183 professors from Harvard, M.I.T. and other schools in the Boston area.

Besides questioning the protective value of shelters in an "era of 50 to 100 megaton bombs," the letter argued that shelters are actually provocative of war.

"By buying a shelter program which does not shelter, and thereby believing that we can survive a thermonuclear war," the letter said, "we are increasing the probability of war. This probability increases both because we may be more willing to go to the brink if we think survival is possible and because we are less likely to devise and take any of the constructive steps which may cause tension and secure the peace."

The professors further contended that the "only deterrent value" of the present civil defense program "lies in its demonstration to the Soviet Union that we expect to have a war," and that the fallout shelter program, in particular, "actively prepares the people for the acceptance of thermonuclear war as an instrument of national policy.

"We believe that this acceptance would substantially increase the likelihood of war — a war which would be permanently fatal to our democratic society, even if not to all of us."

In its most outspoken passages, the letter likened fallout shelters to a "quack cure for cancer" and said government encouragement of the program "has led to a cruel deception of the people with respect to the protection which would be afforded, especially by individual fallout shelters."

The open letter, which was published about the same time that the administration was unveiling plans for a $500 million program of assisting community shelters has produced an interesting fallout of its own. It was reprinted a few weeks later in two San Francisco papers over the names of 540 faculty members from nine schools in the Bay area. Next, it appeared in Chicago, with 285 signers, then in New York as a full page ad with 725 signers from more than a dozen colleges, medical schools and research centers in the metropolitan area.

By the time the government's civil defense pamphlet landed in post offices across the country, the open letter or a slightly altered version of it had showed up in newspapers in Cleveland, Pittsburgh, Minneapolis, Des Moines, Albany, Syracuse, Hartford, Philadelphia, Amherst, Mass., and Washington, D. C.

PROFESSORS SIGN

In all, more than a thousand professors from a number of the country's leading intellectual centers have joined in calling on President Kennedy to ditch the civil defense program and find other ways of dealing with the threat of nuclear war.

As in any academic controversy, the letter attracted its share of perennial signers for causes, but it also attracted many of the most distinguished names in science and art. Among the signers were at least a half dozen Nobel Prize winners in science and a number of other eminent scientists who had either been a part of the Manhattan project that created the first atom bomb or have since been involved in high level research at Los Alamos, Cape Canaveral, Brookhaven and other habitats of deep thinkers and explorers of the unknown.

"When we first heard the argument that a civil defense program was bringing us closer to war, we figured it was some kind of fringe thinking," says Steuart Pittman, assistant secretary of defense for civil defense. "Now we are forced to recognize it as a serious point of view held by serious and intelligent people."

Among signers of the letter were Nobel Prize winning scientists like Owen Chamberlain, Arthur Kornberg, Severo Ochoa, Edward L. Tatum and Fritz Lipmann; other noted scientists like Bernard Feld of M. I. T., who worked on the Manhattan project; editor Eugene Rabinovitch of the Bulletin of Atomic Scientists, Dr. Cyril Stanley Smith, former advisor to the Atomic Energy Commission; Dr. Bruno Rossi, nuclear physicist at M. I. T.; Dr. Samuel Allison, former director of nuclear research; David Ingalls, nuclear physicist at the Argonne National Laboratory.

" . . . THEN ONE GROUP said we should have fall out shelters and another group said no shelters . . ."

ON PRO SIDE

The pro side of the fallout shelter argument can also claim a number of Nobel Prize winners and distinguished scientists, such as Dr. Edward Teller, the so-called "father of the atom bomb," and chemist Willard Libby, former member of the Atomic Energy Commission. In a carefully written preface to the new civil defense pamphlet, Secretary of Defense Robert McNamara maintains that its factual information "represents the best consensus of the sceintific community that we can establish."

On the one hand, Nobel laureate Teller informs a California audience that not only are shelters essential to the nation's defense but insists that "there is a defense against all - out nuclear attack."

On the other hand, Nobel laureate Owen Chamberlain, signer of the open letters, says in an interview that fallout shelters are futile against nuclear strikes carrying the destructive equivalent of a raid by 500 million World War II bombers.

The spreading controversy in the scientific community was foreshadowed by a difference of opinion at the very top of the scientific ladder last summer.

It developed over a series written by Dr. Willard Libby, the former AEC commissioner, for The Associated Press in which he contended that "90 to 95 per cent of us could survive with proper protection."

That assertion was called "extremely dangerous" by Dr. James Van Allen, discover of the radiation belts circling the earth that bear his name, and seven other physicists at the State University of Iowa.

To imply that the average citizen could survive nuclear attack, said Van Allen and his associates, "gives a false sense of security. The percentage-wise small margin of safety gained in no way detracts from the very real possibility that an atomic war will mean the end of the civilization of both opponents."

Different scientists, equally distinguished, appear to have reached diametrically opposite conclusions from the same available data. Who then is right? Which is the better advice? That found in the government pamphelt or that outlined in the open letter to the President?

EMOTIONALLY INVOLVED

"Scientists have become so emotionally involved in these issues," says Civil Defense Director Pittman, "that it's hard to get objective scientific opinion. In some fields, like medicine and biology, scientists are extremely cautious about making public statements. Here caution seems to be lacking. The result is that most scientists speak out on the subject with a great deal of authority, which leads to public confusion."

Both Pittman and Director Frank Ellis of the Office of Emergency Planning reject the major thesis of the open letters writers that shelters delude people into thinking they could survive an atomic attack and thereby could coax either Russia or the United States into starting a nuclear war.

"I just don't think their position makes any sense," says Pittman. "I don't know what there is about the makeup of the intellectual that makes him focus on the obscure to the complete disregard of the obvious. That's what has happened here.

"They aren't arguing technical but moral and psychological issues: whether it's belligerent to build a shelter. There's some obscure psychosis at work among intellectuals that diverts them from the simple facts to playing God. They assume that when the citizen gets done building his shelter, he's going to push for war.

NOT A HOAX

"The open letters are an appeal to the President not to carry out his duty. We have no choice in this matter. If we were to do what these people recommend we would have to say the public isn't mature enough to accept this kind of information. We have picked the brains of the best available people. We have no question that the kind of program we are advocating would save a great many lives. This much is true. This is not a cruel hoax or a deception as long as you increase your chance of survival."

As Pittman sees it, the whole shelter issue has become "a rallying point for people who are frightened or frustrated at the turn of world events. They tend to sit above the battle and blame everyone who exercises power. They could make a better case against the Polaris missile, but shelters touch more people and hence can become a more emotional issue."

Ellis, whose office would have the grim assignment of putting the pieces of the nation back together after an atomic attack, has long been capitol hill's most outspoken advocate of a shelter program.

Rejecting the contention that shelters do not shelter, he says that "an attack on this country would not be an attack of extermination. There would be whole areas that would not be damaged at all. It's the people in those areas who would help in rebuilding a free society."

As for provocation the emergency planning director contends that "we are just doing what the Soviets are doing, only here it's on a much smaller scale. We know they are spending 500 million to a billion dollars on civil defense.

"They have blast shelters in their subway system, and we know they are installing shelters in the new apartment and government buildings. The Russians have the advantage of a much more diffused population. In rural areas where there is no refrigeration, they have deep cellers for preserving food that could easily be converted into shelters".

NO 'LETTER' GROUP

From the information gathered by Associated Press reporters in various cities, who interviewed dozens of signers, there apparently is no formal national organization behind the open letter, although some of its strongest backers are members of the National Committee for a Sane Nuclear Policy, which holds similar sentiments.

The original letter was drafted by M. I. T. electrical engineering Prof. William Schreiber and a few friends at Harvard and M. I. T. Colleagues in other cities, according to Schreiber, saw the ad and asked permission to reprint it over the names of faculty members in their area.

In almost every case a local committee was named to gather the signatures, solicit contributions to pay for the ad and set up a local post office box to handle further inquiries. Donations averaged about $15, seldom went higher than $100. Some professors gave nothing beyond their signatures. Some attempted a different letter, but for lack of time and general agreement on a revised text decided to stick with the original or at best a slightly altered version.

At the request of the Boston group, a copy of each ad was sent to the President in advance of its newspaper appearance. So far, the White House has neither acknowledged nor commented on the ads. Over at Pittman's office the staff used to get involved in long emotional exchanges of correspondence on the shelter debate, but even this has been abandoned as not being conducive to mending the schism in the academic community.

SHORTCOMING

One major shortcoming of the Boston letter was felt to be its lack of any alternate proposals. It calls on the President to direct the "prodigious energy of our people" toward "a positive program of peace with freedom" but doesn't say how. What should he do that he and the government aren't already doing to effect a lasting peace? And whatever it is, why can't it be done at the same time that shelters are being built — just in case an enemy drops a bomb despite our best peace plans?

Apparently the lack of alternate proposals, rather than the notion of "provocation," caused the most soul-searching among faculty signers in the various cities.

"The weakest part of the letter," says signer Samuel Allison, University of Chicago physicist, "is that it does not suggest any alternatives for shelter programs or offer any suggestions on how President Kennedy should proceed in attempts toward a lasting peace. It is negative in that sense.

"It is my personal opinion that the shelter program is impractical. There must be some other way. While the letter may be weak in some respects, I signed it because I felt it might make people think."

Speaking for the authors, Prof. Schreiber contends that the lack of any definite program upon which all the signers could agree "detracts not at all from our original argument.

"The very lack of easy answers makes it obvious that we have been directing so much of our attention to outdoing the Soviet Union in the arms race that we have not devoted the needed attention to a search for a peaceful solution."

EMPHASIZED

All signers interviewed emphasized strongly that their stand had nothing in common with the "better red than dead" school of thought or any kind of surrenderist or defeatist movement.

"We believe it is not necessary to be either red or dead," says Seymour Melman, associate professor of industrial and management engineering at Columbia University and one of the leading backers of the letter campaign in the New York area.

Melman, who has done considerable research in disarmament inspection at Columbia's Institute of War and Peace Studies, insists that "the fire effect alone precludes any kind of shelter" in event of a major attack.

"The civil defense assumption that the enemy will strike only at military and industrial targets and leave the civilian population alone doesn't take into account the fact that most such targets are located in or near urben areas.

"To assume that urban centers will be immune while the military bases engage in a private war is as incredibly foolish as hoping for 10 men to come forth from each camp and stage a public wrestling match."

To which Prof. Victor Paschkis, director of Columbia's heat and mass flow analyzer laboratory adds: "If the government would be honest it would say we write off (a) all metropolitan areas and (b) all suburban areas. I for one am not willing to write off 100 million people."

Melman, Paschkis and others are preparing to submit a series of technical papers to Congress outlining the anti-shelter point of view from a scientific standpoint.

And while not recommending or rejecting any specific shelter program, the Federation of American Scientists in December issued a statement that covered many of the points raised in the open letter. The federation is a nationwide organization of some 2,000 scientists and engineers concerned with the impact of science on world affairs. Some of its founders worked on the Manhattan project, and a number of its members now work as government advisors.

The federation statement doubted that a modest shelter program, which apparently is what the government has adopted, would provoke either Russia or the American people into war, but it felt that a frank appraisal of what shelters can or can't do would provide the government with increased public support "for more positive approaches to reducing world tensions."

LOS ALAMOS' EXAMPLE is depicted here. While the Scientific community at large seems divided on the wisdom of a fallout shelter program, scientists at the Los Alamos, birthplace of the atomic and hydrogen bombs, have not hesitated. Quickly and quietly, they have surveyed building basements for adequate shelters and assigned space for each of the town's 17,353 citizens. Two families, the John F. Spaldings (left) and the Chester R. Richmonds (right), demonstrate how they would sit out an attack and its radioactive aftermath in the well-stocked basement of a Los Alamos Scientific Laboratory building. Boxes in background contain "multi-purpose food."

THE LETTER OF DISSENT in this selection of newspaper advertisements is representative of the series of ads placed in newspapers by opponents of the federal fallout shelter program in New York, San Francisco, Cleveland, Pittsburg and several other large cities. The letter first appeared over the names of 183 professors from Harvard, M. I. T., and other schools in the Boston area.

Monroe Morning World

Sunday, February 18, 1962 Two-B

EDITORIALS

On A Silver Platter

Not content with having pushed a college student grants-in-aid bill through the senate, the New Frontier administration is currently asking some $5.7 billion in federal funds for schools and colleges.

After the senate passed the $2.7 billion grants bill, the measure went to a senate-house conference committee for reconciliation with a $1.5 billion house-approved measure that contains no authority for scholarship grants. Under the senate-approved measure, four-year scholarships would be awarded to talented and needy students selected by commissions to be set up by the states.

Grants of up to $1,000 a year to each student would be authorized, but the actual amount to be provided each student would be determined by the state commissioners. During senate debate it was estimated the average grant would be $700 a year.

The bill specifies that the selection of scholarship recipients "be based solely on ability to pursue successfully at an institution of higher learning a course of study leading to a bachelor's degree, determined in accordance with objective tests and other measures of ability and achievement."

The measure states that the student's "need for financial assistance to continue his education at an institution of higher education" would be the only guide. The student would select the college or university he desires to attend.

Grants to the schools receiving such students also are provided.

Expressing his opposition to the measure, Senator Allen Ellender of Louisiana said:

"I studied this bill and report very closely. There were some portions of it that made it very attractive.

"We are all aware that a determined effort must be made to improve the quality of our institutions of higher learning. In addition, the load that those institutions must carry, with increased costs, is almost unbearable. The cost of education has gone sky high.

"Yet, in all good conscience, I could not support enactment of this measure because of outright grants for scholarships.

"For one thing, I fear that this program will do more to undermine the moral responsibility of our young people than any comparable legislation. Over the past years I have noted, with a great deal of regret, the tendency of many of our young people to believe that it is their right to be given everything on a silver platter.

"I believe that the harder a student works for an education, the more he will learn and the better he will make use of his knowledge . . . It seems to me that this outright grant of funds from the federal treasury to persuade a student to go to college is contrary to the concept of true democracy. It destroys individualism and will, if continued, blunt initiative. In other words, it will have the effect of making the individual too dependent on his government and will cause him, in time, to turn to his government for his every need."

The New Frontier is trying to dip into every phase of education. Its purpose is to accomplish exactly what Senator Ellender said he feared—to make the student, and therefore eventually the people, dependent on the government for everything they want and everything they do.

The more of our money for education that goes through federal hands, the less will be the influence of local and state governments and the greater will be the influence of the federal government.

Centralized control of our entire educational system is the ultimate objective of New Frontier officials.

Summit Meet Rejected

Aside from some mention of the wording, "future negotiations," the United States has acted wisely in rejecting Khrushchev's proposal for an 18-nation summit meeting.

Secretary of State Dean Rusk made the formal rejection that the March conference on disarmament at Geneva be opened with a spectacular meeting of heads of state. But many feel he erred by mentioning that there should be negotiations.

Perhaps he meant a transaction of business through normal channels. But even in that case, "negotiations"—have never amounted to much where the Soviet Union was concerned.

Only a few weeks ago, a series of disarmament talks with the Russians in Geneva was broken off when the Russian head of his delegation said, "There'll be no more talks."

Now, in keeping with a resolution adopted by the United Nations, another Geneva meeting has been scheduled. Needless to say, the western nations do not have much faith that a binding agreement will be reached.

Then President Kennedy and Prime Minister MacMillan, in a special and possibly unwise message to Khrushchev, suggested that the meetings be launched on a higher level with the foreign ministers of Russia, Great Britain and the United States attending.

Khrushchev was ready to snap up the offer. He said he was ready to see the meetings held in the "grant manner." Why put the foreign ministers out front? The Soviet premier was ready to let the heads of state lead the parade. And only weeks before, he had instructed his representative in Geneva to break off all talks on disarmament.

What changed the Russian tune? There have been several happenings which could restore the gloss of friendship to U.S.-Soviet dealings. Khrushchev wrote Mrs. Roosevelt, calling for a return to the days when her late husband had seen fit to trust the Russian government.

There was the swap of U-2 pilot Francis Powers and a captured student for Colonel Rudolph Abel, convicted in this country as a master Soviet spy. Certainly Khurshchev would like to appear "reasonable" enough so that President Kennedy and Prime Minister MacMillan would cancel plans for proposed atmospheric nuclear testing.

It must not be forgotten that the Russian tests of last fall were for one purpose only — to put the Soviet Union ahead of the United States in the nuclear weapons field. Judging by past experience, we should now expect the Soviets to do whatever possible to frustrate our scheduled tests.

Khrushchev himself used a diplomatic temper tatrum to terminate our highly effective U-2 aerial spy system. He would gladly turn on the "sweetness and light" now to halt joint nuclear testing by the U.S. and Britain.

The Geneva talks next month should be routine diplomatic exchanges—nothing more.

Africa's Upper Nile is so badly clogged with the lavender water hyacinth that natives can walk on top of the river.

Neanderthal man may have performed the first surgical operations, according to Dr. T. Dale Stewart of the Smithsonian Institution. In a cave at Shanidar, Iraq, scientists found the skeleton of a man whose withered arm had been amputated above the elbow.

Observation of eclipses has given fundamental information about temperatures and pressures in the sun's atmosphere.

Great Marriage Link

Views Of Our Readers

Professors Fallacies

To The Editor:

Monroe, La.

"It matters not whether the system that finally prevails is democracy, communism, or another form of government. The important thing is to be on the winning side."

"Why bother to teach children honesty? It is a waste of time because they won't use it in life."

"It best to learn to lie when small, because it has survival benefit later on."

"We are here for the propose of enjoying life and for no other reason. The sooner you realize this, the better off you will be."

"There is nothing sacred about marriage. It is simply an economic union."

"I teach my children to be leery of all human creatures. I tell them not to trust their father all of the time."

"Our God is out of date. He is still dressed in a flowing white robe, with some old moldy wings, etc. He should get up-to-date, and wear a gray flannel suit."

Do the above statements bother you? They shocked me when I first heard them and still continue to bother me. These words came from an American professor in a large university in the state of Louisiana. Now, he is surely a respectable member of a respectable faculty, in a position to influence hundreds of college students each year. It is his responsibility to influence these students in a positive manner.

To say that his ideas are opposed to mine would be something of an understatement. It appears that we must allow him freedom of speech so that he can make fun of God, religion, morals, government, etc. I thought that freedom of speech had a limit when it was used to the detriments of the best interests of our country. Perhaps I am wrong, and should laugh it all off as many of the other students. do. But something inside of me keeps telling me that I am right. It is my belief that this professor is doing a grave injustice to the students as well as the taxpayers who are paying his salary.

Is it wrong to believe in God? Is it wrong to have faith in our American way of life? Is it wrong to believe in honesty, loyalty, faith, and may other principles that helped to build this country? The professor seems to think so. How about you?

R. L. Marionneaux

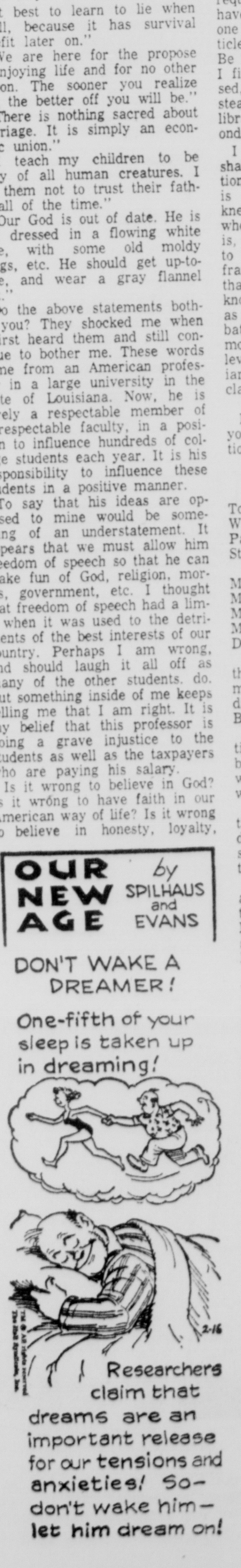

Prefers Big Article

To The Editor:

Dodson, La.

I regret it, but I shall have to excuse myself. I don't have time to write any more articles that require so much research, as I have an article in construction, one I have had engaged, an article entitled, "The Truth Can't Be Told," a character study, one I find will, if thoroughly discussed, shall require a volume instead of an article. However, my library contains references second to none.

I submitted the essay which shall appear in a college publication published in Muncie, Ind. It is not copyrighted because I knew there were so many people who don't know what communism is, or even have an idea relative to its historical background, but frankly I'm surprised to know that the average person don't know as much about communism as an animal does about the sabbath. What has surprised me most is that people on the college level have asked me some peculiar questions for people in that class.

J. P. Waller

P.S. I'm quoting from one of your editorials in the above mentioned article.

Wants Sewerage

To The Honorable Police Jury
Wards 10 and 2
Parish of Ouachita
State of Louisiana

Mr. A. E. Montgomery
Mr. Irvin Kilpatrick
Mr. L. U. Fourmy
Mr. Leland Carpenter
Dear Sirs:

It has come to our attention that there is some opposition to the movement to form a sewerage district in the Lakeshore and Bayou Shores Subdivision.

This opposition is not based entirely on opposition to sewerage, but on the fact that a meeting was not held before the petition was circulated.

The number of signatures on the petition to form a sewerage district is indication enough that sewerage is needed out here, and the people want it.

You as police jurymen are aware, I'm sure, of the fact that there is hardly an adult in the Monroe area who hasn't heard something of our difficulties in Lakeshore with septic systems.

The ground is so saturated with water from both above and below that puddles aren't given a chance to dry out, and the rainy season hasn't even begun. Some of our yards are criss-crossed with ditches trying to drain this water off so our ground can take more water.

There are also numerous violations of state health laws in operation that are detrimental to our good health, to say nothing of the scenic aspect. A green slime stands on our ditches all over our area.

The people are desperate for "working" plumbing and will resort to any method to have their drains function properly.

Some people say they personally don't have any trouble, but they will not deny the fact their next door neighbors do.

A lot of our homes were built with the idea that as our families grew, so could our homes. Due to zoning regulations (to which there is no complaint) there is only one place we can add rooms and keep a carport, and that is on the back on top of our inefficient septic systems. This cannot be done as they have to be uncovered and cleaned out periodically to function anywhere near properly and remain sanitary.

You have voted us drainage for which we are deeply grateful. Now will you please give all the people a chance to vote for or against sewerage. Don't let the few people who are contacted to sign petitions decide this important issue. Don't deny us our democratic rights to vote on this controversy.

MRS. BENJAMIN VOSS

Dislikes Editorials

To The Editor:

Monroe, La.

Although any normally intelligent reader should be able to disregard your silly editorials on the grounds of flagrant irresponsibility, it seems likely to me that occasionally the persistency of your bombast might influence a few people. For this reason I am writing in reference to last Saturday's (Feb. 10) tirade on how certain conservatives like Richard M. Nixon and Senator Goldwater should not deny so vehemently their connection with extreme right organizations. Both Mr. Nixon and Senator Goldwater have recently denounced the Birch Society in one way or another publically.

First, you gave what were supposed to be statistics about how many more leftists were in the Democratic party than in the Republican Party. You said there were "at least 100 times as many." Children argue in this way with exaggeration, but even they do not expect to be believed.

(Editor's note: The above paragraph misquotes the editorial, which said there are more radical leftists than radical rightists.)

Second, you called the Democratic Party a group of schemers. This is another of your childish methods. If the Democratic party had wanted to turn the country over to the communists, as you seem to think, they could have done it long ago. Our present administration has made mistakes of course, but it at least attempts to take a reasonable view of our many problems, which is much more than I can say for you.

Third, your vulgar and blasphemous comparison of Robert Welch and his vigilantes with Christ is not only unreasonable; it is downright indecent. The using of Christian ideals for demagogical purposes is the lowest kind of trick.

I wrote you a letter not long ago asking for some positive editorials of constructive criticism to replace this poisonous, effete clap-trap. I ask for this no longer because I do not believe you are capable of being reasonable or of expressing fairness and integrity in your writing.

EUGENE DOBSON

Sees Bankrupt Us

Grayson, La.

To The Editor:

There is no need to build shelters, as Khrushchev has promised to spend us into bankruptcy and then we will fall into his hands like an over-ripe fruit.

With John Kennedy in the white house, it won't take him long to accomplish it. And, too, big brother Robert is a great help to Khrushchev in dealing with the communists.

He hasn't forced them to register yet and time ran out January 20.

Robert was so smart to force the law on integration in the south, if it can be called law.

Whose side are they on anyhow.

MRS. A. KNIGHT

Bible Digest

"Honour the Lord with thy substance, and with the first fruits of all thine increase." Proverbs 3:9.

The work of God is plagued by big talkers and little givers. How can we expect God's best and give crumbs to the cause of Christ. "The tithe is the Lord's."

HOLMES ALEXANDER

JFK Turns Firm

President Now Poised To Join Battle With World Communism

WASHINGTON, D. C. — Nobody now can doubt that President Kennedy has crossed his personal Rubicon and is poised to join battle with World Communism, the enemy of his country and of mankind.

It is historically necessary to say, without criticism and without futile back-glancing, that the President stood undecided upon the brink while Cuba remained in enemy hands, Laos fell and Russia outdid us with a salvo of multimegaton test - bombs last September. These things are past and, beyond bare notice, should not be dwelt upon.

It is a solemn and fateful plunge that Mr. Kennedy has taken. It involves this nation and Western Civilization in a struggle which we cannot avoid and which will not end until the power of the Sino-Soviet block is broken, or its determination to overthrow the West has been changed in some manner that his not imaginable at this time.

President Kennedy's decision to stop fooling and to start fighting was taken when he steeled his mind against permitting South Vietman to become another Laos. "There is a war going on in South Vietnam;" he said, going beyond anything Mr. Truman said about Korea or Mr. Eisenhower said about the Formosa Strait or Lebanon or the shooting down of the RB-47 and of the U-2 JFK's reluctant, belated but frank assertion was followed almost instantly by the creation of a U. S. Command in South Vietnam and the appointment of a full, four-star General to lead it. The administration has declared, no doubt from the bitter memories of the Cuban fiasco, that we don't intend to back a loser this time. I think the American people should brace themselves, and that the President should brace them with words that require no interpretation, to the brutal fact that Americans will, from now on, be doing combat duty in ships, planes, tanks and probably in foxholes.

In a decision still more portentous, Mr. Kennedy, at long last, brought himself to see that any further hesitation about the resumption of atmospheric testing "would imply unilateral disarmament." This, of course, has been true ever since he took office, and became oppressively true when the Russians gave their fiery display last autumn.

Again, as he vowed not to preside over any more Cuban failures and any more Laotian drifting, the Presdient now seems resolved to shoot the works with tests at Christmas Island. His only hedge is to give Khrushchev one more chance to sign a treaty for banning these tests. But the President has greatly strengthened the American position by demanding that the treaty, should it be drawn, contain a clause stiplating the inspecion of test preparations, and not just inspection or monitoring of tests that have taken place. Assuming that the President does not retreat from this condition, and acknowledging (as all competent observers do) that the condition is impossible for Khrushchev to accept, then Mr. Kennedy is committed beyond recall to atomic testing of weapons which we would inescapably have to use if the war in Vietnam or the confrontation in Berlin should turn into larger events. And since nobody anywhere can logically expect the Communists to lay down their arms in Southeast Asia, or to turn tail in Berlin, the prospect of a nuclear war in our lifetimes is one that has to be faced.

We can face this fearsome prospect with more fortitude, I say, because John F. Kennedy has become, perhaps by the very fact of making up his mind, the very best man in the United States to be President of the United States. I did not always beleive this, and it was not always so—but the President grows in knowledge and assurance almost before our eyes. He will certainly make some more mistakes. Unfortunately, he is yoked by political obligations and by long association to some utterly imcompetent and foolish advisors — but the decision to resume testing shows a new degree of independence in the President's mind. And one response to a question on February 7th shows that the President now fels that his oath pledges him to serve this nation's interest, and no other.

Question: Do you mean to suggest that any decision . . . to resume atmospheric test will be contingent upon further or future Soviet tests?

President's answer: No; it will be contingent upon our judgement as to . . . our security . . . ."

This country comes first.

How Do You Stand, Sir?

By BARRY GOLDWATER

U. S. Senator From Arizona

It is necessary to understand the cold war before we can fight it.

We must realize once and for all our enemy is not a nation but a political movement made up of ideologically possessed people who have organized themselves as an armed force and secured control over entire countries.

The Communists have cadres in every country and use Moscow as their command post. We miss the point if we see our opponents merely as aggressor nations or potential aggressor nations.

A Communist occupying a position of power in the Congo is just as much our enemy as the power clique ruling Soviet Russia or Communist China, because he is an agent of that power clique.

We subvert our own cause when we exert military and monetary pressure on pro-Western leaders to make them submit to coalition arrangements with Communists.

We have made this mistake in Katanga by supporting military action to force Tshombe to join a government which includes the Communist Gizenga.

We are also making this mistake in Laos where pressure is being brought on the anti-Communist Prince Boun Oum to force him into a colation with the Communist leader and a pro-Communist neutral. This amount to making book with the enemy, for such coalitions are at the very best merely way stations on the road to Communist domination. Every time we insist on a coalition government with a Communist, a pro-Wsterner and a neutral, we automoatically set up a two-to-one situation against freedom.

Victory in the cold war demands we recognize that we are in a deadly life-and-death struggle with the world-wide Communist movement as such.

We must know this movement for what it is — a destructive, irrational, totalitarian force which seeks the eradication of freedom in any shape or variety.

Our objective must be the destruction of the enemy as an ideological force possessing the means of power.

Our purpose must be the world-wide defense of human society against an annihilistic force. When the Communists seek to destroy the live tissue of social order, we must seek to destroy the decomposing virus, and our effort calls for a basic commitment in the name of victory which says we will never reconcile ourselves to the Communist possession of power of any kind in any part of the world.

How do you stand, sir?

THE ALMANAC

Today is Sunday, Feb. 18, the 49th day of the year with 318 to follow in 1962.

The moon is approaching its full phase.

There are no morning or evening stars.

On this day in history:

In 1861, Jefferson Davis was sworn into office as president of the Confederate States of America.

In 1930, the planet Pluto was discovered by an astronomer at the Lowell Observatory in Flagstaff, Ariz.

In 1953, Lucille Ball and Desi Arnaz were awarded the most costly single television contract to that date. The price: $8 million.

In 1954, Sen. Joseph McCarthy told Brig Gen. Ralph Zwicker he was "not fit to wear" the uniform because of his testimony before the McCarthy committee.

A thought for the day: Confederate President Jefferson Davis said in his Inaugural Address, "All we ask is to be let alone."

WASHINGTON SHORTS

JOB WELL DONE — A distinguished airplane has just taken its place in the Smithsonian Institution beside such other well-known craft as Lindbergh's "Spirit of St. Louis" and Wiley Post's "Winnie Mae." It is the "Sacred Cow" which carried Franklin Roosevelt to the Yalta Conference during World War II. President Truman used the old DC-4 on many occasions during his tenure in the White House, including his trip to Berlin for the Potsdam Conference. Even General Eisenhower used the Sacred Cow when he returned to this country in 1945. It also carried such other notables as Winston Churchill, Herbert Hoover, Madame Chiang Kaishek, Henry Stimpson, John Foster Dulles, former Navy Secretary James Forrestal, Gen. James Doolittle and Gen. George Marshall. One of the Sacred Cow's original designers was Cmdr. Jerome C. Hunsaker, a Massachusetts Institute of Technology aerodynamic engineer who is now a regent of the Smithsonian.

Monroe Morning World
(Founded October 20, 1929)
BY ROBERT EWING

John D. Ewing, Publisher 1929-1938
Wilson Ewing, Publisher 1938-1952
Richard Hale Gen. Manager 1953-1962

Entered as second class matter at the Monroe post office December 10, 1929, under the act of March 8, 1879. Published every morning by the News-Star—World Publishing Corporation, North 4th and Olive street. Telephone No. FA 2-5161.

Robert Ewing, Jr., Chairman of the Board
William H. Bronson, President
Edmund G. Brown, Ass't. Gen. Mgr.
Jack Gates, Executive Editor
Dallas Roper, Managing Editor

Member of The Associated Press
The Associated Press is exclusively entitled to the use of reproduction of all news dispatches credited to it or not otherwise credited and also the local news herein.

The Branham Company national advertising representatives. Offices in New York, Chicago, Atlanta, Detroit, St. Louis, Memphis, Dallas, San Francisco, Los Angeles, Charlotte

The Monroe Morning World is an independent newspaper. It prints the news impartially. It supports what it believes to be right. It opposes what it believes to be wrong without regard to party politics.

AP WORLD SPOTLIGHT

SPOTLIGHT ON BERLIN

Wall Likely To Be There Long Time

By CARL HARTMAN

BERLIN (AP)—Ursula Werner, a proud grandmother, lived in West Berlin.

Three times a week she took a half-hour ride on the elevated to visit her two married daughters in Red-ruled East Berlin. Her small grandson, Thomas, was ill in an East Berlin hospital.

All that was "before the wall," as Berliners express it.

For a while it was possible for people like Mrs. Werner and her daughters to see one another and wave from a distance of a few hundred feet.

Then the East Germans doubled the wall in some places by setting up wooden screens.

In any case, Mrs. Werner is dead.

Her death certificate says nothing about the wall or broken hearts.

Now it is six months since the East Germans started building the wall.

Hundreds of thousands of Berliners are separated from relatives and friends. Tens of thousands have lost their jobs because they cannot go to them. The life of a city of 3½ million has been cut almost in two.

There is no sign anyone is doing anything toward tearing it down.

Suppose you want to go through the wall. If you are a Berliner you give up—the Communists won't let you. If you are a West German or a foreigner they probably will, but you may wonder afterwards if it was worth the trouble.

First you find the right entrance. There are only two for West Germans and one for foreigners in all the 25 miles of wall, plus one elevated railway and two subway lines.

You have to show a passport or an official identity card, submit to a customs check, and sign a statement about money you are carrying.

Once in East Berlin you have to change your money, if you want to buy a cup of coffee or see a movie.

When you return to West Berlin you have to go through another check and account for what you have spent.

West Berliners used to go to East Berlin to get their hair cut, or to hear the opera. East Berliners used to come to West Berlin to work, to talk with friends, to see a movie or to look into the windows of the luxury shops on the Kurfuerstendamm.

Motorists crossing West Berlin from south to north often took a short cut across a salient of Communist territory. Or they could drive to the Mueggelsee in East Berlin, the city's biggest lake.

Most important, East Germans and East Berliners who couldn't stand the Communists any longer used to be able to get up and leave. Risk and loss were involved, but as many as 3,000 men, women and children were doing it successfully every day by mid-August.

The wall put a stop to that.

Some diplomats see the possibility of a silver lining to all this. Despite appearances, they say, and despite all the trouble the wall has caused, it may make things easier for East and West in coming to at least a temporary settlement of the Berlin situation.

Their reasoning runs like this: The flow of refugees had become a grave problem for the Communists last summer. It threatened to disrupt the East German economy, which is of great importance to the Soviet Union.

Now the flow has been stopped and the situation stabilized.

Whatever hope this viewpoint may hold for a peaceful future in Berlin, it takes one thing for granted: The wall is likely to be here for some time to come.

When it comes down it will be too late for Mrs. Werner, and for many other Berliners.

What British Are Worrying About Today

LONDON (AP) — So what are your phlegmatic cousins, the British, worrying about these days?

To judge by the columns of letters to the editor, they are worrying mainly about the behavior of teen-agers, the quality of TV shows and about all those Americans, including Jayne Mansfield.

In the Daily Mirror, a correspondent signing herself Mrs. V. R. of Kingston, Surrey, demanded: "So Jayne's suffering from exposure after being 'lost' at sea? What's new in that: She's been suffering from it for years."

British author Angus Wilson took the Times of London to task for a report of antisegregation activities in Englewood, N.J. He noted that the Times' correspondent said, "Relays of cars were carrying shoppers to other towns to buy their food, tranquilizers and other essentials of modern living."

Commented Wilson: "I do not believe that in serious news reports from any other country but our ally the United States would your correspondent see fit to include such stale ironies.

"If this is the English idea of jokes between friends, it is an unfortunate misconception of friendship."

A TV worrier was Mrs. Leonora Wise of Cambridge, who wrote to the Daily Herald: "The coin-in-the-slot TV opposed by the cinema owners would do both the film industry and TV a lot of good. It would be a revolution in entertainment that would make them think instead of giving us the same old stuff."

The heart of H. S. Lightfoot of Harrow Weald was bleeding for the British teen-ager.

He asked in the Sketch: "Why do teen-agers live on cups of tea, bread rolls and cigarettes? No wonder they look cold, feel the cold, and suffer from coughs and chills."

T. L. Barlo Westerdale of Winchester was worried about the British working man.

"The British striker," Westerdale wrote in the Telegraph, "has taken the place of the British mother-in-law as the butt today of the chief jokes in the press, on the radio and on television."

Does he realize," Westerdale asked, "as foreigners are drinking to his health for throwing them his job, that future generations will regard him as the biggest fool of our time?"

And finally, a salute to the kiddies from Mrs. Elizabeth Howley of Wirral in the Sketch: "My 6-year-old son read a recipe for sweets and said, 'These should be good, Mum, you only need four ounces of dedicated coconut and one half pint of condescended milk.' "

AMBASSADOR NOLTING

Tough Man Helps South Viet Nam

By MALCOLM W. BROWNE

SAIGON, Viet Nam (AP) — A muscular diplomat with a Phi Beta Kappa key is guiding U.S. policy through the minefield that is South Viet Nam.

He works with the knowledge that any false move could bring the world closer to war.

U.S. Ambassador Frederick Ernest Nolting Jr. has left little doubt that he will continue to speak for the United States in Saigon despite the arrival of a four-star general this week.

The new commander of American advisory and support forces, Gen. Paul D. Harkins, will head operations in the expanding military program. Policy matters, as laid down in Washington, will remain in Nolting's hands.

The ambassador, 50, lives in a comfortable villa with his attractive wife and two youngest daughters. Two other daughters attend Wellesley College in Massachusetts.

Nolting was accredited to President Ngl Dinh Diem's government last May. He has had to juggle a steady series of dilemmas ever since.

U.S. servicemen and equipment continue pouring into Viet Nam. The military buildup is obvious to any Saigon pedestrian. Yet the United States officially acknowledges the presence only of the small military mission it has had here for years. It falls to Nolting to explain the discrepancy.

U.S. forces supporting and advising Viet Nam's military establishment increasingly are trading shots with the Communist Viet Cong, and a trickle of American casualties has begun. But American troops are ordered to shoot only in self-defense. The distinction between combat and self-defense is subtle but vital in the wheels of military policy here. Nolting is responsible for maintaining the distinction.

The United States feels the solution to Viet Nam's crisis is not only military, but must involve economic and social reforms as well. Nolting faces critics at home and abroad who contend reform in Viet Nam is not moving fast enough and that the United States should press for it harder.

A key aspect of American operations is improving liaison with the Vietnamese in all fields. Yet Nolting must see that there is never a suggestion that Americans are interfering in internal politics.

Viet Nam needs and wants U.S. help, but many citizens are unhappy at the sight of foreign servicemen. Nolting must see that feelings are not too badly ruffled.

In addition, Nolting must defend the Viet Nam government—and American support of it—against charges of corruption, incompetence and suppression that are frequently voiced abroad.

Against this tricky and delicate background, Nolting carries out most of his work in secret. His statements to correspondents are cautious.

But in a speech to the Saigon Rotary Club Thursday, Nolting spoke out against critics of the Viet Nam government, charging that divisions among patriotic forces within the country are "a great barrier to your nation's progress and a real danger to your nation's survival."

"I know that there are some who say that the real benefits of a free society are not getting through to the people, or not getting through fast enough," Nolting said, adding: "To a certain extent, I agree with this criticism."

The ambassador declared, however, he believes South Vietnamese objectives "could be accomplished relatively quickly, if only more people were willing to work and sacrifice to accomplish them."

Castle Dor Is A Real Spooky Story

CASTLE DOR. By Arthur Quiller-Couch and Daphne du Maurier. $4.50.

The medieval legend of the tragedy of Tristan and Iseult has a double part to play in this novel set in the 19th Century Cornwall.

For one thing, the legend itself has possible connections with Cornwall, and as this story progresses we see a country physician named Carfax and a French notary, M. Ledru, pursuing their investigations into clues that Castle Dor — now in ruins — might have been a focal point of the legend.

And secondly, the Cornwall story has a parallel with the ancient tragedy. The Iseult in this case is a young woman, Linnet, who is married to an aging innkeeper. The Tristan is a young sailor named Amyot Trestane.

The parallel tragedies blend together in a rather spooky, supernatural fashion. The principal figures in the Cornwall story sometimes act as though they were playing out an old drama which they do not thoroughly understand, but which they are compelled to follow to the bitter end.

Sir Arthur, a prolific writer and editor, began the novel in the 1920s but laid it aside. His daughter discovered it among his manuscripts after his death in 1944 and later asked her friend, Miss Du Maurier, to complete it.

It is a quaint production, and very British, but it has a certain fascination that will appeal to anyone seeking the unusual.

RUNNING THE SCALES

Choirs, Musicals On Calendar Here

By JOHN CALE

Following last week's performance of young north Louisiana painists with the Twin City Symphony Orchestra will be another local pianist backing the Centenary College Choir here Friday.

He is George (Sandy) Lawn Jr., son of Mr. and Mrs. George M. Lawn, 503 Cypress Street, West Monroe. Lawn has accompanied the well - known choir for the past two years and spent last summer with the group for an extended engagement in New York.

Besides his ability at the piano — both as soloist and accompanist — Lawn has tried a hand at composing. In this connection, he wrote the Alma Mater for West Monroe High School while a student there and the anthem is still used.

And while the church school singers are touring — maybe be echoing the strains of Robert Shaw's chorus and orchestra who still have Bach on the road — the Southwestern University (Memphis) choir will also visit Monroe. They will sing at the First Presbyterian Church fellowship hall Monday February 26 at 7:30 p.m.

Hot on the heels of Little Theatre's "Bye Bye Birdie," and the traveling version of "The Music Man on the Northeast Concerts series will come the opening of Paramount Theatre's opera festival on film.

The four operas chosen by a poll of interested persons in the Monroe area includes "Madame Butterfly," scheduled for March 8; "La Traviata," on March 22; "Faust," April 5, and "Tosca," April 19.

The present costs involved in staging opera as it should be runs into huge figures. This points to television, movies or knock - down sets for transport if the art is to survive. Since the quality of sound has improved greatly on movie soundtracks since Al Jolsen came through with "The Jazz Singer" back in the late '20's, this might prove the most fortunate route.

Both "Madame Butterlfy" and "Tosca" are filmed in color with the latter in the wide screen Cinemascope process.

While the calendar is crowded with events during March and April with events on both the Northeast and Louisiana Tech series, not one of the filmed operas falls on a date already occupied.

Schiller's "Mary Stuart" has been rescheduled from February 22 to a double performance, 2:15 and 8 p.m., on the Tech campus. This was a fortunate charge which cleared the opening night conflict with Little Theatre's "Bye Bye Birdie" in Monroe.

So if the culture calendar is left as is, northeast Louisianans can attend 11 events between now and April 30. That's packing plenty into just a little over two months.

VIOLIN VETERAN

Fritz Kreisler, who died in New York earlier this month was considered the conquering hero of the violin for more than half a century. Though he retired from public performances in 1950, his compositions such as "The Old Refrain," "Liebesfreud" and "Stars in My Eyes," have continued to hold their places on the list of so - called "Light classics."

Beginning his career as a child prodigy at the age of 10 years, Kreisler never let his early successes blind him to the fact that a real artist builds from a broad knowledge of many fields. Besides his native Austrian, he mastered other languages and learned their literature. As an adult performer, his playing therefore reached a high degree of maturity.

In later years, when the federal income tax people were looking into Kreisler's earnings, his wife said to them:

"I know nothing of my husband's money. All he does is fiddle, fiddle, fiddle."

U.S. Surplus Wheat Sent To Red Poland

By GENE KRAMER

WARSAW, Poland (AP)—"This is good news," said the Polish housewife. "It means that we many have good, fluffy bread all year, instead of those heavy black loaves that crumble in your fingers.

"Why, the flour got so bad last fall that it wasn't even worth the time to try to bake cakes."

She was commenting on a small news item reporting arrival of the first shipment of 600,000 tons of U.S. surplus wheat destined for Poland this year.

"Yes, we Poles are certainly grateful to the Americans for their generous gift," the housewife continued.

"What do you mean 'gift'? her husband interrupted. "If you read that paper more carefully, you'll see that we are buying the wheat. What we really should be grateful for is the CARE medicine and the money that our Polish people in America send us. Things would be much harder here without them."

This is a seeming contradiction in the cold war: The flow of American aid through the iron curtain to Communist Poland.

There is little doubt that the combination of U.S. aid and broad contacts with America - there are six million or so Americans of Polish background - have created a favorable image of the United States among many Poles.

The Soviet Union is the only government that has given Poland more economic aid since World War II. Experts estimate Poland has received well over $1 billion in Soviet easy-term credits. Plus an undetermined amount of military aid.

Results include a new iron and steel complex at Nowa Huta, a new aluminum industry at Skawina, a copper refinery at Legnica and Poland's first shipbuilding industry, built on the Baltic with help also from Czechoslovakia.

But the Soviet image among some Poles is clouded by unpleasant memories of Soviet occupation, the war, and the post-war Stalinist period. Privately, some speak bitterly of the dismantling of factories sent to the Soviet Union.

Many also emphasize that Poles consider Germany a menace to peace; they are determined to cooperate with any nation guaranteeing their security to the West.

Since World War II, the American people have sent Poland more than $1 billion in government aid, credits and private help. About $550 million was spent before 1949, followed by an eight-year freeze in relations during the Stalinist era.

Since the thaw in 1957, agreements have provided the Poles $410 million worth of surplus farm products and $61 million in industrial loans.

The farm products are paid for on exceptionally easy terms—in Polish money usable only in Poland.

U.S. government aid slowed last fall after the Gomulka regime wholeheartedly supported Fidel Castro and then backed East Germany on Berlin. Talks on the new surplus agreement halted after the Berlin wall went up. It finally was signed in December for $44.6 million in farm surpluses, the least since 1957 and one-third the amount sent the previous year.

During the delay, Poland juggled the budget of its planned economy to spend hard currency buying wheat from Canada and Finland. There is no sign Poland modified its foreign policy to suit Washington.

In addition to government aid, $9 million comes to Poles each year through U.S. Social Security and veterans' benefits and private help from Polish-Americans. Almost every other Pole has a relative or acquaintance in the United States. CARE sends in $5 million worth of food and medicine a year while $3.5 million worth of relief goods is provided by Church World Service and the Catholic charities.

All this U.S. aid gets scant attention in the Polish government. What official publicity there is, is generally accurate.

Best Sellers

FICTION

FRANNY AND ZOOEY, Salinger.

THE AGONY AND THE ECSTASY, Stone.

TO KILL A MOCKINGBIRD, Lee.

PROLOGUE TO LOVE, Caldwell.

LITTLE ME, Dennis.

NONFICTION

MY LIFE IN COURT, Nizer.

THE MAKING OF THE PRESIDENT 1960, White.

LIVING FREE, Adamson.

A NATION OF SHEEP, Lederer.

CALORIES DON'T COUNT, Taller.

New Election Scheduled In Soviet Union

MOSCOW (AP) — From Vladivistok to Vilna, the world's most tightly organized election campaign has begun.

It will come to a climax March 18 when a majority of Soviet citizens, still shielded from chill winds by felt boots and padded jackets, will elect a new Supreme Soviet (Parliament).

The election will be preceded by vast columns of oratory but there will be no campaigning in the Western sense. Not one of 1,300-odd candidates will have an opponent.

At the moment, the various candidates have opponents, but this lasts only about another week. By that time the "nominating" of candidates will be ended at collective farms and factories, and the Communist party will choose the one person who is to run from a particular district.

So far each district has generally nominated one prominent person such as Premier Khrushchev or cosmonaut Yuri Gagarin and then several lesser persons.

One hundred and thirty-six districts have announced they want Khrushchev as a candidate but he will run from only one. Other districts will settle for milkmaids, party officials, army officers, authors, composers, engineers or others of equal status.

One reason for having people go through the motions of nominating extra candidates is that the party apparently wants people to feel they are participating in what is officially called a democracy.

The ballot bears the name of only one candidate. Voters do one of three things: Fold the ballot and drop it in the ballot box, which would be a vote against; or write in the name of another person.

ABOUT GUATEMALA

No Clear Image In Central America

GUATEMALA, (AP)—The Alliance for Progress has no clear image to Central America. Its future is uncertain.

Nearly a year ago in March, President Kennedy unveiled a vast 10-year plan to spread hope, freedom and a better life through the Western Hemisphere.

A few months later, in August, the United States and 19 other Latin-American nations met at Punta del Este, Uruguay, and signed the charter launching the $20-billion program.

The nations pledged themselves in the alliance to "end those conditions which benefit the few at the expense of the needs and the dignity of the many."

What does this mean? Here are some mixed answers found on a tour of Central American nations:

A clerk in Honduras said: "It means the rich are going to give to the poor."

A cab driver in Nicaragua: "It means we are going to get rid of (President Luis) Somoza."

A rich industrialist in El Salvador: "It's socialism."

A student in Guatemala: "It means delivering our country to Yankee imperialism."

A politician in Costa Rica: "It's an erroneous concept. We need fair stabilization of prices on our raw materials, not loans and grants."

A U.S. government official: "Essentially, it's nothing new. It's a continuation of our aid and development programs."

Basically, the U.S. official seems correct. But even the U.S. officials in these countries are not in agreement on the exact interpretation of how the alliance is supposed to work.

In one country an aid official said, "We are holding up a loan until we see if the country will adopt tax reforms. They know it."

If there is anything new under the alliance in this area, it appears to be a U.S. tendency to insist that the borrowing nation match efforts and funds on aid projects.

The United States is also insisting on careful planning to demonstrate the validity of proposed projects. In one country the government sent the U.S. embassy a two page memorandum requesting a $10-million loan. It was tossed right back for lack of documentation.

The republics are required to prepare long, detailed technical studies for loan projects. Lack of proper studies has caused delays that try the patience of officials of both sides.

One Central American president threw up his hands and exclaimed, "We are underdeveloped — we haven't got enough people who can make the kind of studies the United States is demanding."

A U.S. ambassador said, "I think the first thing we should loan under the alliance are engineers, economists, managerial experts who can assist these countries in drawing up development plans."

One confusing factor for local planners is this: "Although all U.S. public funds come from Washington, they come through a bewildering array of financial organizations — the Agency for International Development, the Inter-American Development Bank, the International Monetary Fund, Mutual Security, and the U.S. Treasury.

In Guatemala, applications for $33 million in loans are being held up pending a study of the effectiveness of the plans.

In El Salvador some $20 million in loans await what is technically described as "finalization of documentation" — which can be translated as "plugging gaps."

U.S. pressure that Latin nations comply with the self-help aspect of the alliance means that these governments must raise more tax money. Here the alliance has run into opposition from both the left and the right.

The wealthy land-owning and business classes have paid few taxes in the past and don't like the idea. Industrialists and landowners claim the alliance program will stifle free enterprise and push their countries down the road to state socialism.

A leftist party leader in Nicaragua and another left-wing politician in Guatemala argued that alliance taxes will impede industrialization, thus hampering the development of the working classes.

For over two years the Guatemalan Congress has been stalling over a proposed tax law. President Miguel Ydigoras Fuentes has told Congress if it doesn't approve an income tax and limited agrarian reform, the country won't get alliance money. But the presidential please have had no effect yet.

In Nicaragua, another proposed tax reform is stymied in Congress.

With the exception of some government leaders, there seems to be a lack of sincere will to fulfill pledges to change economic and social structures that have produced tremendous disparities of great wealth enjoyed by a few and great poverty suffered by the masses.

The concept of government responsibility for the welfare of majorities instead of powerful minorities is making headway in this area very slowly.

Folk Humor, Adventures Ably Told

IT'S A BIG CONTINENT. By Ben Lucien Burman. McGraw-Hill. $4.95.

Here is a companion volume to the same author's "It's a Big Country," the difference being that for five of his nine adventures in this book he has gone outside the United States.

Burman is a good feature reporter, specializing in what the trade calls "human interest."

This time he has gone into the Okefenoke swamps of Florida; has visited the Greeks who fish for sponges, out of Tarpon Springs, Fla.; has spied out the voodoo country and the island Cockneys of the Bahamas; has attended solemn ceremonies held by the cliff dwelling Indians of the Southwest; has learned from Mexican cowboys how their occupation was handed down from the Arabs to the Spaniards, to the Mexicans and finally to the Americans; has scorched himself in Death Valley and has prowled into three out-of-the-way places in Canada, including the "Top of the Earth" in Eskimo country.

Burman loves to bring to the reader the tall tale of the primitive "character" who has not yet been spoiled by civilization, the sort of folk humor that has been relished throughout American literature.

THE SILENT EPIDEMIC

Doctors call it hypokinesia. It simply means soft, flabby, weak muscles caused by lack of activity or exercise.

And hypokinesia is spreading like a silent epidemic among our children. Increasingly large numbers of them now live such inactive lives that they can't perform simple tests requiring a minimum of strength and stamina.

A basic program of physical education—such as the one developed by the President's Council on Youth Fitness—will help put a stop to our children's physical weakness.

Does your child's school have such a program? If not, find out why. It's easy to carry out. It costs your school very little. Act at your next PTA meeting!

The President's Council on Youth Fitness

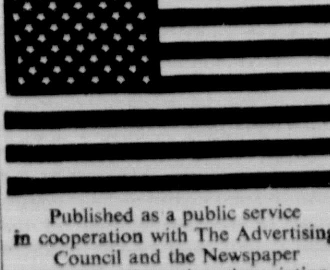

Published as a public service in cooperation with The Advertising Council and the Newspaper Advertising Executives Association.

Costain Defends Richard

THE LAST PLANTAGENETS. By Thomas B. Costain, Doubleday. $5.75.

That much maligned and, of late, vehemently defended monarch, Richard III of England, now finds another and effective champion in Costain, the historian and novelist, whose latest volume in The Pageant of England series traces the dwindling fortunes of the brood of Edward I.

The last of these, the third Richard, on whom Henry VII managed with communist-like cunning to pin the stigma of the murder of the two little princes, actually was one of the best of the lot, in Costain's view, and one of the unluckiest. Not only did he lack the hunched back attributed to him by the Tudor historians and, in their footsteps, Shakespeare, but he was a kindly ruler and a wise one, overwhelmed at last by the fates and by the antagonisms of the War of the Roses.

TOP TEN

DUKE OF EARL, Chandler

THE TWIST, Checker

THE PEPPERMINT TWIST, Dee & Starlites

I KNOW, George

NORMAN, Thompson

THE WANDERER, Dion

CAN'T HELP FALLING IN LOVE, Presley

A LITTLE BITTY TEAR, Ives

BABY IT'S YOU, Shirelles

THE LION SLEEPS TONIGHT, The Tokens

OF 29 ISSUED

$3 Million Permit Tops Building List

A $3,100,000 construction permit issued to St. Francis hospital topped the list of 29 building permits obtained from the City of Monroe during the past week.

Dale Martha issued the following permits in the city engineers' building:

Monday, Feb. 12:

Edwin A. Smith, demolish frame residence, 804 Calypso.

Mamie Wright, construct frame residence, two rooms, 1912 Powell Ave., 288 square feet, $2000.

C. E. Jones, alter frame residence, enclose porch, 516 Filhoil, 80 square feet, $250.

Sophia Watson, construct frame residence, four rooms and bath, 3213 Barlow, 600 square feet, $2550.

James Sanderford, move frame residence from Winnsboro Road outside city limits to 805 Standifer, 24 by 46 by 16 feet high.

Antley Building Inc., construct brick veneer residence, five rooms, one and one-half baths, 1701 Oaklawn, 1250 square feet, $12,000.

Walter Watson received two permits to construct frame residences, each five rooms and bath, 987 square feet, $5,000 cost, at 4103 Dunlop and 4105 Dunlop.

Unique Cleaners, add boiler room to frame and metal building, 1002 North 18th, 72 square feet, $100.

Tuesday, Feb. 13:

G. W. Welch, move frame residence from rear 106 Bell to West Monroe, 14 by 16 by 16 feet high.

Pete Cancilla, move frame residence from 1004 Ouachita to 100 South 11, 16 by 42 by 16 feet high.

Davis Grovery, add 150 square feet to frame grocery, 3701 Lee Ave., $250.

Oma McGuffee, construct brick veneer residence, six rooms, two baths, 4111 Roger, 2100 square feet, $20,000.

Community Homes received two permits to construct five room and bath frame residences, each 875 square feet, $6000 at 204 21st St. and 300 21st.

Vernon McCoy, add two rooms to brick veneer residence (den and kitchen), 1301 Hilton, 409 square feet, $2500.

D. Curtis Smith, add 280 square foot brick veneer accessory structure, 2603 Pargoud Blvd., $700.

Beatrice Bruscato, add 740 square foot room to block store building, 1217 DeSiard, 740 square feet, $1500.

Wednesday, Feb. 14:

T. H. and Z. Corporation, construct brick veneer residence, six rooms, two baths, 901 Glenmar, 1550 square feet, $16,000.

J. A. Faucett, add 360 square feet to brick veneer residence, 512 Avoyelles, $850.

Anne Robinson, construct five room frame residence, 3915 Carver, 832 square feet, $3700.

Mrs. E. A. Porter Sr., alter brick veneer office, 303 Arkansas, $325.

Walker Glenn, construct brick veneer residence, six rooms, two baths, 2419 Katherine, 1950 square feet, $18,525.

Bernice S. Large, move frame residence from 3200 Owl to 3215 Halsell, 20 by 50 by 16 feet high.

Thursday, Feb. 15:

R. D. Mitchell, construct brick veneer residence, five rooms, two baths, 2308 Duval, 1860 square feet, $15,000.

M. D. Garlington, construct frame carport and storage room, 1026 S. First, carport 32 by 24 feet, storage 200 square feet, $800.

William Phillips, add 480 square feet to brick veneer residence, 2209 Elizabeth, $1200.

St. Francis hospital, renovate and add seven story brick and steel hospital wing for 170 beds, and power plant, 309 Jackson St., $3,100,000.

Dr. Mortimer Raphael, construct brick clinic, 15 rooms, five rest rooms, 1410 Royal, 3330 square feet, $44,847.

Texas Frowns Against Small Tract Drilling

By MAX B. SKELTON

HOUSTON, Tex. (AP) — The Texas Supreme Court frowned again this week on drilling for oil and gas on a tract of land no larger than a town lot.

The court ruled, in effect, small tract drilling can be very wasteful and very unfair.

It was the second such decision in less than a year.

Both rulings are significant in that they could lead to a major overhaul of the drilling pattern formulas which have evolved from the state's oil and gas conservation statutes.

This week's ruling was on the Port Acres gas field, where a bitter controversy over small tract drilling was born three years ago.

The court said that Texas Railroad Commission had made a mistake by permitting an exception to the field's normal 160-acre well spacing pattern by authorizing wells to be drilled on tracts as small as one-fifth of an acre.

The new decision was in line with a March, 1961, decision on the Normanna gas field which, with a 320-acre spacing pattern, has wells on tracts as small as three-tenths of an acre.

The Normanna decision was historic.

It upset the traditional theory an owner of a small tract, regardless of size, has the right to try to find oil or gas on his property.

Two new industry organizations have been formed in Texas since the Normanna decision.

The Texas landowners and Independent Oil and Gas Producers Association was formed last year to protect the rights of small tract owners and small producers.

The Committee for Equitable Development of Texas Oil and Gas Resources was organized last week. The group's statement of purpose says gross inequities have resulted from the small tract problem. The committee proposes to explore ways and means of solving the problem in a fair and equitable manner.

Stanley C. Woods, Houston independent and president of the small tract association, said the Port Acres case will be appealed to the Supreme Court.

"If the verdict of the Texas court is allowed to stand, many small tract drillers will in effect have their properties expropriated without compensation," he said.

A vice chairman of the committee formed last week is Michel T. Halbouty, Houston independent who has crusaded for wider spacing regulations ever since the start of the Port Acres controversy.

It was Halbouty who appealed a lower court ruling in the Port Acres case. He has argued that a small tract with $20,000 in gas under its lease can drain gas worth more than $2,000,000 from adjacent leases.

In approving Halbouty's appeal, the court said the formula leading to small tract wells does not afford an opportunity to all parties to produce and save their fair share of the minerals.

The court had said in its Normanna decision there is not the slightest doubt a small tract will cause enormous drainage from adjacent leases.

The Normanna decision said the railroad commission has the responsibility of devising a rule which will conserve gas and at the same time be fair and just to all parties without depriving any of them of his property.

The commission rewrote its Normanna allocation formula in October.

The new formula is based 100 per cent on acreage but leaves the door open for special allowables for small tracts if the operators can prove such allowables are warranted.

Business Briefs

One-Day Tour

T. J. Robert and James Kiper, both members of Lousiana Power & Light Company's sales organization in the West Monroe area, recently were guests of Climate Control, Inc., on a one-day tour of General Electric's Central Air Conditioning Factory at Tyler, Texas.

Curley Ketchell, owner of Climate Control, accompanied Robert and Kiper along with John Cordaro, LP&L sales representative at Bastrop. Robert is Northern Division sales consultant for LP&L, and Kiper is a sales representative in the West Monroe District.

Receive Awards

Two employees of Louisiana Power & Light Company at its Sterlington Steam-Electric Generating Station recently became eligible for their company 25-year service pins.

They are Leon Barnett, mechanic, and D. E. Motley, electrical supervisor.

Barnett, who resides in Sterlington, joined LP&L January 26, 1937.

Motley joined LP&L January 21, 1937. He and Mrs. Motley reside in Monroe.

Promoted

Dee C. McKinley has been named assistant district superintendent of the Sunset, Louisiana, District of Humble Pipe Line Company, it was announced today by S. A. Sheppard, Shreveport Area manager.

A resident of Shreveport for the past ten years, McKinley has most recently been on special assignment at Des Plaines, Illinois, as project engineer for West Shore Pipe Line Company. West Shore is a products pipeline system for which Humble Pipe Line Company was construction and of which it is part owner.

McKinley has been active in the past in research development of methods for crude oil measurement and in assisting in development of industry standards for metering oil.

Mr. and Mrs. McKinley have one daughter, Susan, and reside at 1607 Jasmine Drive in Opelousas, Louisianan.

New Chairman

Sterling S. Lacy, Jr., Magnolia, Arkansas, chief petroleum engineer for McAlester Fuel Company, has been designated as chairman of the Pollution Control Committee of the Louisiana-Arkansas Division, Mid-Continent Oil & Gas Association.

Lacy has been a member of the committee, the first of its kind organized by an industry trade association, since 1955. He succeeds Nathan Beard of New Orleans, chairman for the past three years.

He has been chairman of the Magnolia Municipal Water System since 1957 and was named "Young Man of the Year" for 1959 in Magnolia.

The Pollution Control Committee numbers more than 50 members. It was organized in 1953 to work on waste disposal problems of the oil and gas industry in Louisiana and Arkansas.

Lion Oil Products Monroe District Representative

Ben F. Brown of Little Rock has been promoted to district representative for the El Dorado district of Lion Oil's branded sales department, according to an announcement by E. N. Carter, district manager for Lion Oil Company, Hydrocarbons Division of Monsanto Chemical Company.

In his new assignment, Brown will serve Lion bulk plant points in Louisiana at Alexandria, Bastrop, Bunkie, Farmerville, Ferriday, Mansura, Monroe, Winnsboro, Ruston, and Luling.

Originally from Cato, Ark., Brown attended public schools in North Little Rock and studied business administration at Little Rock University. He joined Lion in 1952 as a tank wagon salesman at the company's Little Rock offices, advancing to the post of sales representative in 1957.

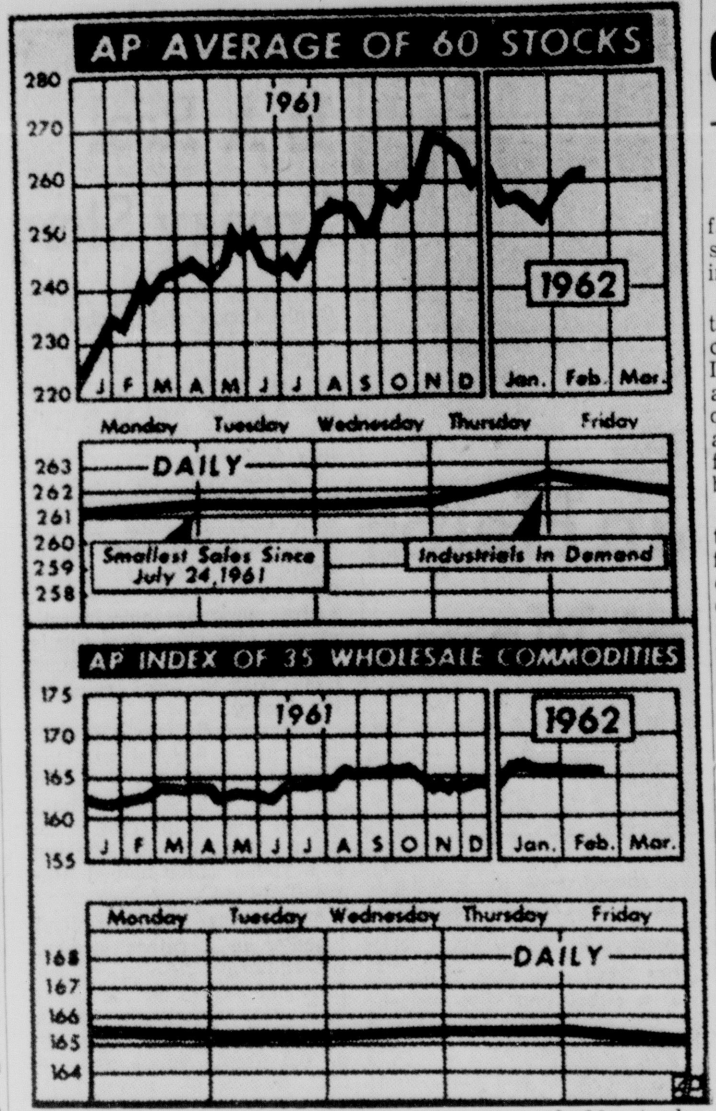

THE ASSOCIATED PRESS average of 60 stocks advanced for the third straight week, closing today at 261.9 from 261.1 a week ago. The Commodity Index, led by grains, moved lower this week, closing at 165.1 from 165.3 a week earlier. (AP Wirephoto Chart)

TEMPO PICKS UP

Three Completions In Monroe District

Activity in the Monroe Oil and Gas District picked up the tempo last week after plodding for more than two months through a marked mid-winter slowdown and surged to pre-Christmas levels, according to Manager Duncan Cook.

Cook reported yesterday completions on three new wells—one each in Catahoula, Tensas and Union Parishes—and the staking of locations for 17 more throughout the 14 parish area. Ouachita Parish drillers contributed two gas locations to the total, both of them in the Monroe Field. Tensas Parish listed four.

Of a total of 17 rigs listed as actively drilling or testing, one, a wildcat of the Pan American Petroleum Corporation, was in Ouachita Parish—the Olin Mathieson Chemical Corporation No. 1. LaSalle Parish showed the way in new activity, however, with a total of six sites, four of them in the Tullos - Urania Field.

Seven wells were plugged and abandoned during the week and there were 101 inactive sites in the district. Locations numbered 41.

Also last week, the Monroe District Office released its annual report on fields throughout the area, corrrelated with special Conservation Commission drilling orders applicable to them. Compiled under the supervision of District Engineer J. L. Adams, the publication covers a total of 145 individual fields in 14 parishes and parts of three others. Copies are available for area drillers, and according to Cook should be of considerable value to them.

Here is a look at the week's completions, new locations and active rigs:

COMPLETIONS

CATAHOULA PARISH, Harrisonburg Field—H. A. Harper's L. S. Stutson, 2-B, located in sec. 7-9-7E.

TENSAS PARISH, Wildcat Field—Phillips Pet. Co.'s Evans no. "B"-1, (formerly Geo. H. Jett Drilling Co.-O. L. Evans no. 1), located in sec. 10-11-11E.

UNION PARISH, Monroe Field—L and N Drilling Co.'s Mutual Invs. Inc.'s no. 1, located in sec. 23-21-2E.

NEW LOCATIONS

CALDWELL PARISH, Wildcat Field — T. Carleton Billups's International Paper Co. no. 1, located 2310 ft. south and 990 ft. east of NW corner of sec. 18-11-3E.

Vixen Field—The Atlantic Refg. Co.'s Olin-Math. Gas Unit no. 1-D, located in sec. 2595 ft. west and 1739 ft. south of NE corner of sec. 32-15-3E.

Vixen Field—The Atlantic Refg. Co.'s Olin-Math. Gas Unit no. 1-T, located 2925 ft. west and 1739 ft. south of sec. 32-15-3E.

CATAHOULA PARISH, South Monterey Field—Crow Drlg. and Prod. Co.'s. Rabb-Womack no. 1, located 140 ft. east and 400 ft. south of center of sec. 2-5-7E.

Tew Lake Field—H. A. Harper's Robert Wiley no. 1, located 330 ft. north and 1650 ft. west of SE corner of sec. 26-9-6E.

Tew Lake Field—McGoldrick and Watson-Alagood's Emma H. Taliaferro no. 1, located 1650 ft. south and 330 ft. east of NW corner of sec. 2-8-6E.

CONCORDIA PARISH, Omega Field—Munoco Co.'s Brown no. 1, located 100 ft. south of north line and 460 ft. west of east line of NE¼ SE¼ of sec. 24-7-6E.

South Monterey Field — Sam Broadhead etal's Cross-State Unit no. 1, located 1020 ft. from north line and 400 ft. from east line of the NWSE sec. 13-18-3E.

OUACHITA PARISH, Monroe Field—Crescent Drlg. Co. Inc.s N.H. White no. 1, located from the corner com. to secs. 9, 10, and 13-18N, thence north 85 deg. 12.98 ft. east 1511.60 ft.

Monroe Field—United Carbon Co.'s McGuire no. 2, located from the point com. to sec. 10, 11, and 15-18N-3E, measure N 71 deg. 26 ft. west 422 ft. to located in sec. 11-18-3E.

TENSAS PARISH, Monroe Field—Geo. H. Jett Drilling-Monsanto's Fisher Lbr. Co. no. A-1, located 461.16 ft. from west line and 508.7 ft. from north line of SW¼ of SE¼ of sec. 15-12-10E.

Buckhorn Field—Humble Oil and Refg. Co.'s V.A. Anderson no. 6, located center of NE¼ NE¼ of sec. 26-12-11E.

Buckhorn Field—Southern States Oil Co.'s Anderson no. 1-5, located 570 ft. from west line and 330 ft. from north line of SW¼ of NW¼ of sec. 1-11-11E.

Hard Bargin Field—Est. Wm. G. Helis (A Part)'s Fred G. Smith etal no. 2, located center of the SE¼ of NE¼ of sec. 36-12-10E.

UNION PARISH, Monroe Field—United Carbon Co.'s Frost Lbr. Inc. no. D-14, located 1980 ft. west and south of NE corner of sec. 8-21-3E.

Monroe Field—United Carbon Co.'s J. W. Hollis no. 6, located 1980 ft. west and 500 ft. south of NE corner of sec. 13-21-2E.

ACTIVE WELLS

CALDWELL PARISH, Vixen Field—The Atlantic Refg Co.'s Olin-Math. Gas Unit no. 1-D, located in sec. 32-15-3E, testing.

Vixen Field—The Atlantic Refg. Co.'s Olin-Math Gas Unit no. 1-T, located in sec. 32-15-3E, testing.

CATAHOULA PARISH, Elm Ridge Field—Olin Oil and Gas Corp.'s Olin Ten. Fee no. 28, located in sec. 30-6-5E, testing.

CONCORDIA PARISH, Clayton Field—Walter W. Heard Jr.'s Fomby no. A-1, located in sec. 47-8-10E, pumping and testing.

GRANT PARISH, Wildcat Field—Marshall R. Young's Olin etal no. 9, located in sec. 6-8-3W, drilling 1100 ft.

LA SALLE PARISH, West Searcy Field—W. D. Ankenamn's J. F. Ganey no. 1, located in sec. 17-8-2E, testing.

Trout Creek Field—Briggs Drlg. Co. etal's Gray Heirs no. 1, located in sec. 30-8-3E, testing.

Tullos Urania Field—J. P. Shelton et al's Nors-Rankin no. 3, located in sec. 26-10-1E, testing.

TULLOS Urania Field — J. P. Shelton etal's Shel-Rambo-Dunlap no. 1, located in sec. 26-10-1E, testing.

Tullos Urania Field — J. P. Shelton and Assoc.'s Dewey C. Shaw no. 1, located in sec. 25-10-1E, testing.

Tullos Urania Field — J. P. Shelton and Assoc.'s D. M. Wilson no. 1, located in sec. 25-10-1E, testing.

OUACHITA PARISH, Wildcat Field — Pan Amer. Pet. Corp.'s Olin Math. Chemical Corp. no. 1, located in sec. 23-16-2E, drilling sand and shale.

RICHLAND PARISH, Dehlco Field— D. A. Biglane's W. C. Crawford no. 2, located in sec. 32-17-7E, testing.

TENSAS PARISH, Wildcat Field — George H. Jett Drlg. Co.'s Brown no. 1, located in sec. 23-11-11E, testing.

Wildcat Field—Robert F. Roberts's Hay Est. no. 1, located in sec. 28-11-10E, pumping and testing.

Buckhorn Field—Humble Oil and Refg. Co.'s M. M. Bloom no. 4, located in sec. 36-12-11E, drilling.

UNION PARISH, Ora Field—Jim McMurrey Est.'s J. C. Williams no. 9, located in sec. 26-22-1W, testing.

Decline Shown In Cotton Prices As Week Closes

NEW YORK (AP) — Cotton prices in the domestic futures market declined this week in more active trading.

Active futures contracts on the New York Cotton Exchange showed net declines at the end of the week of $1.25 to $2.85 a bale with nearby March, May and July contracts showing the largest drops. The previous week the market closed down 40 cents to $1.30 a bale.

Selling pressure was attributed to a continuing lag in exports, uncertainty over the export rate for the 1962 crop, approach of the first notice date for the March contract and reports of a slewup in mill demand for spot cotton.

Neither the Department of Agriculture announcement late in the week placing the minimum average support price for middling inch 1962 crop cotton at 32.47 cents a pound, compared with 33.04 cents for the 1961 crop, nor the renewal of the export subsidy payment at 8½ cents a pound had much effect. The rates had been fairly well discounted.

LP&L Seeking Edison Award

Louisiana Power & Light Company, along with four other investor-owned electric companies, has been nominated to compete for the 1961 Edison Award, the most coveted industry award among the 352 investor-owned electric light and power companies serving the United States.

W. O. Turner, chairman of the board and chief executive officer of LP&L, said he was notified last week of his Company's nomination to compete for the high honor by Philip A. Fleger, president of Edison Electric Institute, which annually sponsors the award.

Purpose of the Edison Award is to honor distinguished contribution to the development of the electric light and power industry for the convenience of the public and benefit of all," according to Fleger.

Top Salesman

State Farm Insurance Agent Bob Kennedy of Monroe, ranked in the top six per cent of all State Farm Agents for outstanding production in Auto, Life, and Fire Insurance in 1961, as announced by District Manager Wade Kennedy.

While Kennedy did an outstanding job in the production of all three lines of Insurance, his greatest achievement came in the production of Fire Insurance where he lead all other agents in the Northeast Louisiana District, thus becoming the District Fire Hi Topper for 1961.

Camera Notes

By IRVING DESFOR
AP Newsfeatures

This is my week for camera fans who like to do things in a small way and for something new in photo albums.

Starting small: I came across the tiniest, cutest — yes, I said cutest — BC flash unit recently. It's about the size of a matchbox and weighs in at one and one-quarter ounces. It slides into the accessory shoe of a camera and fires jell-bean-size AG flashbulbs.

An import from West Germany, the Balda "Luxi" has a built-in flash connector cord and a bulb ejector button. For its flash power, it uses a 15-volt battery which slips into a pull-down compartment. The tiny plastic unit fits into a leather case which can be attached to a camera shoulder strap.

Still thinking small, there's a new ultra close-up attachment for a moderately priced special camera which will produce actual size pictures of any object smaller than one and one - half inches square. The results, in color or black and white, could be of particular interest to coin and stamp collectors, flower fanciers, doctors, dentists, scientists and makers of small objects.

The gadget is called the "1 to 1 attachment" and fits the Startech, a camera specially made by Kodak for Lester A. Dine Co., Floral Park, Long Island, N.Y. The Startech uses 127 roll film, giving a picture which is super-slide size, one and one-half inches square.

The attachment comprises a special close-up lens which fits over the camera lens, an angled reflector and a frame to enclose the subject of the picture exactly four inches from the lens. No measuring is necessary by using the frame. A flashbulb in the camera's built-in flash unit provides the light.

Lester Dine holds the patent on the 'ring light,' a circular flash tube for close-up photography. Some years ago he modified the inexpensive Starflash camera so that it could be used by anybody for specialized closeup photography. The modified camera, renamed Startech, has been made made for him ever since then. It enables people without photographic experience, expensive equipment or elaborate lighting to take excellent closeups in color. The ultra close-up attachment is its latest accessory.

The newest idea in photo albums eliminates all pasting operations or attaching by corner mounts. It's the Envoy album, a product of U.S. Photo Co., Washington 12, D.C.

No pasting is necessary because a special adhesive quality is put on each album page and is covered with a sheet of heavy, clear acetate. It is done by imprinting on both sides of each page, thin lines of an unusual gum adhesive spaced 1-16 inch apart. Thus, no matter where a photograph is placed or how small it is, it is held in position by these unobtrusive lines. Further protection is added with the almost magnetic attraction of the acetate cover which is pressed down over the page.

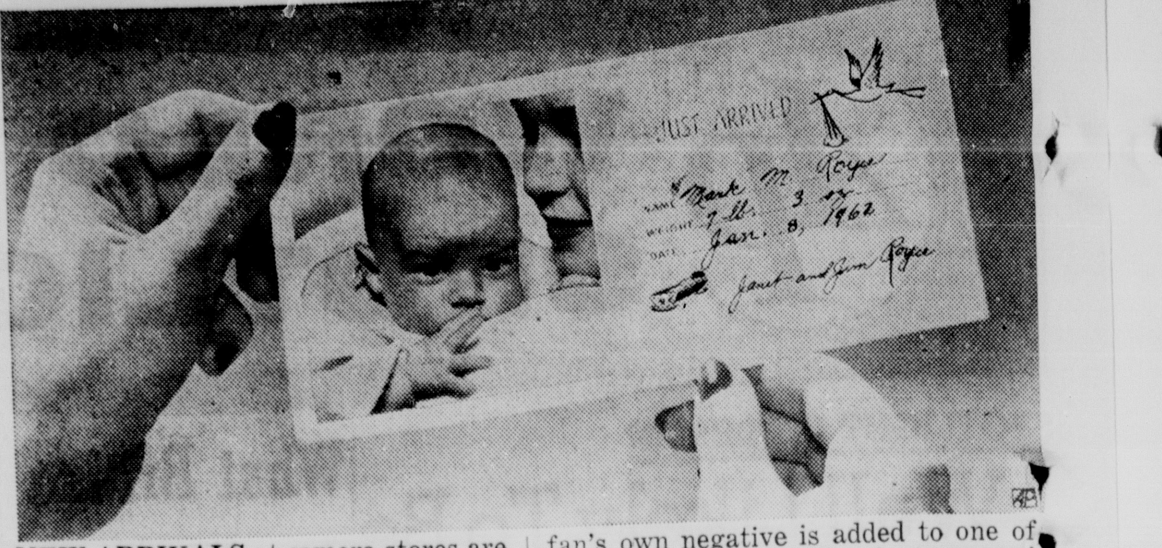

NEW ARRIVALS at camera stores are photographic cards. There are birth announcements (above) and those that say "Thank You" for gifts. A photo fan's own negative is added to one of the two designs resulting in a personal greeting card in color or black and

GUIDE TO GOOD READING

Little Understood Word In Library Explained

By FRANCES FLANDERS
Ouachita Parish Librarian

One of the most used words in library terminology, but one which means little to the general public is the accession number of a book. This is the individual number given to each book as it is added to the book collection of the library. The first book accessioned at the Ouachita Parish Public Library on April 12, 1916 was a book of fiction, "Man of the Hour" written by Octave Thanet and published by Grossett in 1905. This book received the accession number I and each book that has been added to the collection since that time has had the next consecutive number given to it. The accession number is never used again if the book wears out or is lost. The books with accession numbers 1, 2 & 3 are no longer in the library book collection, but number 4 is here. This book is "Van Cleve" a novel by Mary Watts, published by Macmillan Co. in 1913. It, too was accessioned on April 12, 1916. The accession number for books added to the library collection is rapidly approaching 100,000. The last book added on February 13 had the number 99,-203. The cataloger expects to use the number 100,000 around the first of April. At that time we plan to have an exhibit of book no. 4 and book number 100,000.

Books added during the past week offer a variety of information and interest. Some are new books and some are replacements of older ones. "The Voice of Bugle Ann" by MacKinley Kantor is one of the loveliest dog stories ever written and all of the library copies had worn out. This past week 5 new copies were added, one for each branch of the library. Another perennial favorite of which four new copies were purchased is "Seventeen" by Booth Tarkington.

Three valuable books in the field of journalism were sent to the library from the Texas Daily Newspaper Association in memory of the late Mr. Richard Hale. The books are "Journalism and the School Paper" by De Witt C. Reddick, "Modern Journalism" by Carl G. Miller and "Experiences in Journalism" by John E. Milligan. All of these are fine books and we appreciate this generous gift.

More and more books are being published dealing with the need to revive and strengthen the American way of life. A very fine new one is "Manifesto for Americans" by Harry A. Bullis. This will be widely used. Although it is a little late for it now, a book which will be in demand next fall is "Second Treasury of Christmas Decorations" by Beth Hemingway. If you are a purchaser of patent medicine and prescribe for yourself without consulting your physician, you need to read "Medicine Show" published by the Consumer reports. This book contains some alarming and pertinent facts. Are you interested in raising poultry for profit? If so, you will want to see "Successful Poultry Management" by Morley Allan Jull.

In this year of the Civil War Centennial celebration numerous books pertaining to the Civil War are being published. A lovely new one this week is "Songs of the Civil War" by Irwin Silber. It is a large beautiful book containing words and music. An interesting collection of fiction has been made by Thomas B. Costain. It is called "Twelve Short Novels" and contains much good reading material. "PT 109" by Robert J. Donovan is the account of the Career of President Kennedy in World War II. We had a number of requests for this book before it was published. We purchased 6 copies of the book, one for each branch and two for the main library. A most scholarly book, which will help the student of World Literature is "Life of Petrarch" by Ernest H. Wilkins. We had a borrower who needed it very much last semester, I hope that there will be others who find it useful.

Books written for young adult readers are becoming more and more popular. There are four new ones available this week. "Patriot Silver" by Robert James Green has its setting at the time of the American Revolution. "Tigre" by James Kjelgaard is another of his exciting stories of adventure with wild animals. "Mission to Bayou Pierre is a historical novel set in the early days of the Mississippi Territory. It's locale is near Natchez. "Glorious Conspiracy" by Joanne S. Williamson has for its background New York City in the years just after the American Revolution. It, too makes exciting reading. There are two delightful books of non-fiction for young adults. "Tiffany's Table Manners for Teen Agers" by Walter Hoving presents much good advice in an interesting manner. "Indianapolis 500" by Brock W. Yates is the fascinating story of the Motor Speedway. On February 1 there were 35,312 registered borrowers of the Ouachita Parish Public Library. Were you one of them? If not, we invite you to register so that you may take advantage of its resources.

IT'S ALL ARRANGED, DEAR! WE CAN START REMODELING!

I've just secured a First Federal Home Improvement loan . . . for all the money we'll need.

It's just great! I can already see myself in my new "dream" kitchen and the new den will be a lot of fun for all of us too!

I sure did marry myself a very smart husband!

You, too, can make those remodeling and modernization dreams come true Now . . . See one of our Friendly Home Loan Officers and let us show you the First Federal way.

Current Annual Dividend 4½% Payable Semi-Annually

SAVE BY MAIL! WE PAY THE POSTAGE

FIRST FEDERAL SAVINGS AND LOAN ASSOCIATION OF MONROE

128 So. Grand St.

FREE PARKING! AT OUACHITA PARKING BUILDING

FA 5-7361

Dave Styron Ties U.S. Record At Louisville

Relay Team Downs Southern Illinois 4

LOUISVILLE, Ky. (Special)— Dave Styron of the Northeast Louisiana Athletic Club tied the American indoor record of seven seconds flat in the 70-yard dash and four other records fell in the second annual Mason-Dixon Track and Field Games in Freedom Hall here Saturday night.

Styron nipped Scott Tyler of Miami, Ohio by a stride.

The run equaled the record set in 1926 and matched three times but never broken. Other seven second runs were by Loren Murchison in '26, Ralph Metcalf in 1933, Buddy Coleman in 1949 and Nate Adams in 1961.

Hayes Jones of Detroit set a new American indoor record of 8 seconds flat in the 70-yard high hurdles, finishing a step ahead of Don Styron, of the Northeast Louisiana Athletic Club.

The run eclipsed the old mark of 8.2 held jointly by Jones and Lee Calhoun.

The Northeast Club also won the mile relay with a 3:18.6 clocking, defeating Southern Illinois college. Tennessee A&I was third.

However, John Pennel, ace pole vaulter with the Northeast Club, who injured his foot earlier in the week, was eliminated after a 14.6 effort.

Leah Bennett of the University of Hawaii ran the half-mile in 2:17.5 to shatter the old mark of 2:21.1 set in 1961. The second and third finishers, Sandra Knott of the Cleveland Recreation Club and Susan May of Boston Liberty Athletic Club, also broke the old mark with clockings of 2:18 and 2:18.4.

Jo Ann Terr of Tennessee A&I clipped two-tenths of a second off the low hurdle record of :09.4; and the Tennessee A&I 440-yard relay team was timed in 48.6 seconds, bettering the record by two-tenths.

But John Uelses, the only man in history to pole vault 16 feet, was eliminated in early competition when he missed three tries at 14 feet. He had been released from a Quantico, Va., hospital where he was ill with the flu.

Olympian Ralph Boston captured the broad jump with a leap of 25 feet, two inches, best indoor jump this season; but far off his world record 27-2.

For Jones, who just nipped Styron in the hurdles, it was the 27th straight victory. He has not been beaten in three years of competition.

Uelses said his timing was off. "I clear it (the crossbar) easily," he said, "but hit it coming down. That proves it's the vaulter and not the pole.

Uelses uses a fiber glass pole which he has been criticized in some quarters.

NCAA Group On Infractions Meets Monday

KANSAS CITY (AP)—The National Collegiate Athletic Association's Committee on Infranctions will meet here next week but there was no word whether it would take up alleged violations against the University of Missouri.

Officials of the NCAA said all matters before the four-man committee, which meets Monday, Tuesday and Wednesday, are confidential. Its findings are sent to the 18-member policy-directing council, which has the final word. This body will meet April 26-28.

At Columbia, there were reports that M.U. athletic officials would go before the committee here. Don Faurot, director of athletics, had no comment.

The university announced several months ago the NCAA had made inquiries about the school's recruiting methods with respect to two athletes. They were not named, but other sources said they are Jack Medford, a substitute halfback from Florida and Johnny Toland, freshman halfback from Texas.

William Cerney, 'Fifth Horseman,' Dies In Hospital

SOUTH BEND, Ind. (AP)—William J. (Bill) Cerney, 60, the "fifth horseman" on Knute Rockne's famous 1924 University of Notre Dame football team, died Saturday in Memorial Hospital.

Cerney, a native of Chicago, entered the hospital Friday night with an intestinal ailment. Doctors said that was the cause of death.

Rockne labeled Cerney the "fifth horseman" on the team that was famous for its "Four Horsemen and Seven Mules." He played fullback on Rockne's all-second unit—the "shock troops." "We'd start the game and the second half," Cerney used to say. "We were supposed to wear down the opponents for the Four Horsemen."

The regular backfield was made up of Elmer Layden, Harry Stuhldreher, Jim Crowley and Don Miller.

After graduating from Notre Dame, Cerney was head coach at Loyola of Chicago in 1925. Later he was backfield coach at the University of North Carolina before returning to Notre Dame as an assistant coach in 1934—a position he held until 1941.

Since the end of World War II, he had worked as a salesman. Survivors include the widow, Gertrude; two sons, and four daughters. Funeral arrangements had not been completed.

Lakers Outscore Knicks, 128-121; Near NBA Title

NEW YORK (AP) — The Los Angeles Lakers went on a fourth quarter spurt to defeat the New York Knicks 128-121 in the National Basketball Association's nationally televised game Saturday at Madison Square Garden.

The victory gave the Lakers a 4-1 edge over New York in the season series.

The Lakers, who have an 11-10 record in games played without soldier Elgin Baylor, went on an 18-4 burst in the last period to take a 109-95 lead with seven minutes left to play. Prior to this breakaway, the game produced 18 ties and 10 lead changes.

The Knicks rallied to within three points, 122-119, with 54 seconds remaining, but the Lakers scored six points from the foul line, two each by Tom Hawkins, Jim Krebs and Frank Selvy to clinch the game.

The Lakers now need any combination of four victories or four Cincinnati defeats to clinch first place in the Western Division.

Rudy LaRusso led the Lakers' with 31 points while Jerry West had 23 and Selvy collected 22. Richie Guerin scored 39 points for the Knicks.

LOS ANGELES	G	F	T	NEW YORK	G	F	T
Felix	3	2	8	Buckner	2	0	4
Hawkins	5	3	13	Budd	0	6	6
Hundley	1	1	3	Butler	4	2	10
Jolliff	2	3	7	Green	5	6	16
Krebs	5	7	17	Guerin	12	15	39
LaRusso	12	7	31	Imhoff	0	2	2
Selvy	8	6	22	Jordon	8	3	19
West	9	5	23	Martin	1	0	2
Yates	1	2	4	Naulls	10	3	23
Totals	46	36	128	Totals	42	37	121

Los Angeles	34	20	35	39—128
New York	33	26	28	34—121

Attendance: 4,527.

Nicholls Gets Win

THIBODAUX, La. (AP)—Nicholls State moved away in the closing minutes to down a stubborn Louisiana College quintet 63-59 here Saturday night.

Treasury Note Wins Saturday At New Orleans

By ED TUNSTALL

NEW ORLEANS (AP)—Treasury Note took over in the final strides Saturday to win the $12,-450 Lecomte Handicap at the Fair Grounds and left a trial of highly regarded 3-year-olds in its wake.

The brown colt, owned by J. C. Pollard, had a three-quarter of a length margin over longshot Touch Bar at the wire. Brandywine Stable's For The Road, second choice of the 11,734 fans, took third place.

George D. Widener's Endymion, installed as the even money favorite in the nine-horse field, finished fifth after running into a tight pocket at the head of the stretch.

Jockey Billy Phelps had a tight hold on Treasury Note in the early sections of the mile-and-one sixteenths event, regarded as a top trial for the $40,000 added Louisiana Derby to be run at the Fair Grounds March 10.

Monterey Boys, Ogden Girls Win 8-C Cage Titles

LARTO (Special) — Monterey's boys and Ogden's girls won District 8-C championships last night in the finals which were played here.

Monterey's quintet defeated Enterprise, 72-53. Chris Rhodes paced the winners with 22 points and Danny Cassels led Enterprise with 19.

Linda Hatten poured in 30 points to carry Ogden to a 46-32 triumph over Monterey in the girls' finals. Morace was high for Monterey with 20.

Grambling Takes SWAC Win, 110-62

GRAMBLING, La. (AP)—Highly-ranked Grambling smothered Wiley College 110-62 in a Southwestern Athletic Conference game Saturday night.

Hershell West and Rufus Calhoun each collected 24 points to pace Grambling to its 19th win in 25 games. The Tigers are second in the current Associated Press small college poll.

But before the game, Grambling coach Fred Hobdy said 6-foot-8 Wilbur Frazier, the No. 4 scorer on the team, had been dismissed from school for disciplinary reasons. Earlier this week Hobdy lost six men because of scholastic deficiencies.

The Cleveland Indians figure to start the 1962 baseball season without pitchers Jim (Mudcat) Grant and Wynn Hawkins. Both are in the Army.

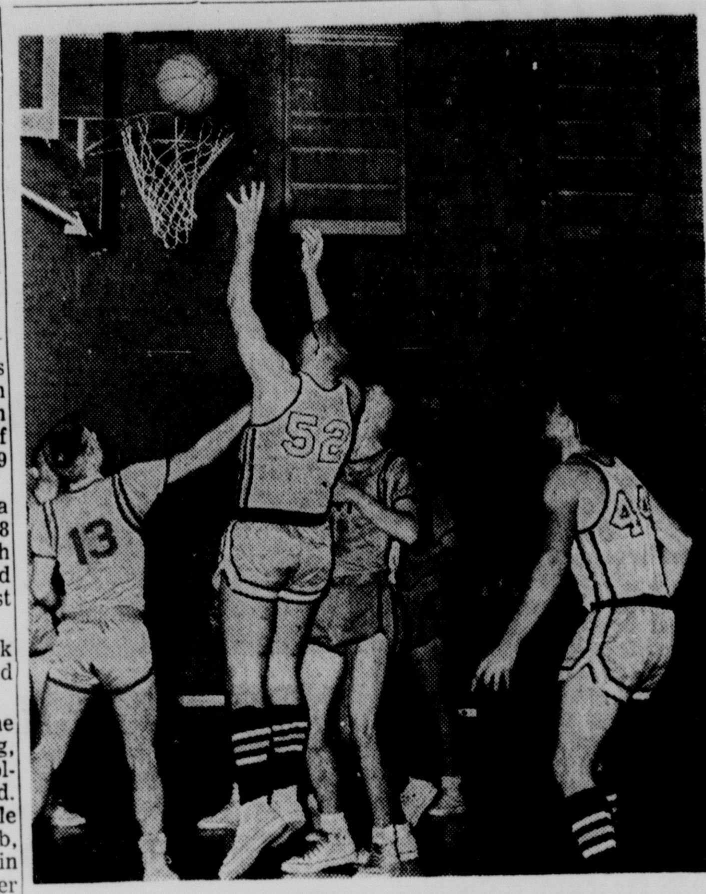

THE NEVILLE TIGERS' Bill Spinks (52) adds two more points for the Tigers with a follow-up shot during the second quarter of the Neville-West Monroe basketball game played last night in Neville's gym. West Monroe's Jimmy Kent (13) and Jerry Chapman (41) move into position for a possible rebound. Coming up at the right is Neville's Truitt Nolan (44). Neville won the game, 62-47. (Staff photo by Ben L. Bradford, Jr.)

TWIN CITY RIVALS

Neville Triumphs Over Rebs, 62-47

By WAYNE KING
World Sports Writer

The Neville Tigers came back strong after getting off to a slow start in the opening quarter to triumph over the West Monroe Rebels, 62-47, last night in the Tiger gym.

Neville's B team downed its Twin City rival, 37-23, in the preliminary contest.

Gene Boney, West Monroe's sparky little forward, pumped in 27 points to cop individual honors in the main event.

Truitt Nolan paced Neville's offensive attack with 16 points. He was followed closely by teammates Frank Keith, who hit 12, and Butch Cerniglia, who scored 11.

Jerry Chapman added 12 points for the Rebels and also did a good job on the backboards.

Nolan, along with being the Tigers' leading point producer, turned in a fine defensive performance and was their strong man on the boards.

Coach George Davis' Tigers conclude their season Tuesday night when the host Calhoun in a non - district doubleheader. The girls game starts at 7 p.m. and the varsity match follows at 8.

Although the Tigers had a winning season, currently 23-5, four of the setbacks came in District 2-AA competition, leaving them tied in third place with a 2-4 mark.

The loss tonight dropped Coach L. V. Norris' Rebel cagers to 6-18 for the season.

West Monroe also closes its cage season next week. The Rebs host Bastrop Tuesday night, travel to Shreveport Thursday night for an encounter with Bossier City, and will possibly play Calhoun Friday.

In last night's action, Boney couldn't miss in the initial period. He collected on four field goal attempts and cashed in three free throws to account for all 11 of the Rebels points.

Neville got off to a cold start, couldn't hit from outside and wasn't able to get any rebounds for follow shots.

Boney put the Rebels ahead 10-3 after 5:15 playing time had elapsed, but the Tigers started finding the range at that point. With only one second left in the first period Nolan ripped the nets with a jump shot and the Tigers led for the first time in the game, 12-11.

It was a real nip-and-tuck affair for the first 4:25 of the second quarter, but Neville took over for good then.

The lead shifted three times in the first 1:40 of the second stanza and West Monroe led 18-15 with 4:33 left in the opening half.

Keith hit a jumper and Cerniglia tossed in a pair of charity shots to give Neville a 19-18 advantage with 3:35 remaining in the half.

The Tigers really got rolling then and were ahead 28-21 at intermission.

Neville built up a 15-point lead midway of the third period and went into the final quarter with a 32-41 advantage.

Neville maintained its margin all through the final period and finished with a surge to obtain a 15-point lead, 62-47, as the final buzzer sounded.

Gary Futch collected 13 points for Neville's Jayvee squad to lead all scorers in the preliminary match. John Garrett and Malcolm Smith added eight each for the winners.

Dickey Jackson was high for West Monroe's B team with nine.

Both teams started slow and Neville was ahead by a 5-3 margin after the first quarter, but the junior Tiger held an 18-9 halftime advantage and increased it to 27-16 by the end of the third period.

VARSITY GAME

WEST MONROE	fg	ft	pf	tp	NEVILLE	fg	ft	pf	tp
Dorris	2	0	3	4	Nolan	5	6	2	16
Boney	8	11	4	27	Fallin	1	0	2	2
Griggs	0	0	2	0	Cerni'a	4	3	2	11
Wilk'n	1	0	1	2	Spinks	1	0	1	2
Chapm'n	5	2	0	12	Segars	2	1	1	5
Kent	1	0	2	2	Kincaid	3	2	0	8
					Canal	2	0	1	4
					Keith	7	0	3	14
Totals	17	13	12	47	Totals	25	12	12	62

Score by quarters:

West Monroe	11	21	32	47
Neville	12	28	41	62

B GAME

NOWISTHETIMER WEST MONROE	fg	ft	pf	tp	NEVILLE	fg	ft	pf	tp
Walker	0	0	3	0					
Anders'n	0	4	1	4	Factor	3	1	2	7
Brew'r	0	0	1	0	Carver'	0	0	0	0
Crawf'd	1	0	3	2	Smith	4	0	2	8
Moore	1	2	1	4	Holt	0	1	2	1
Ford	1	2	1	4	Futch	3	7	2	13
Jacks'n	4	1	0	9	Fairb's	0	0	2	0
					Garrett	3	2	2	8
Totals	7	9	10	23	Totals	13	11	12	37

Score by quarters:

West Monroe	3	9	16	23
Neville	5	18	27	37

Hayes Equals World Record In 100 Dash

MIAMI, Fla. (AP) — Robert Hayes, who said he felt out of shape, ran the 100-yard dash in 9.2 seconds Saturday tying the world record set last June.

"I wasn't in shape today," the 19-year-old Florida A & M Negro University sophomore said. "I sure didn't feel sharp."

Hayes tied the record set by Frank Budd of Villanova at the National Amateur Athletic Union track meet in New York June 24, 1961.

"There is no doubt of Hayes' record's validity," said Vince Lally, head of the Florida Athletic Club, sponsor of the invitational track and field meet at the University of Miami.

"This is an AAU-santioned meet. The track meets all specifications and the gauge recorded a 4½-mile per hour wind against Hayes."

Lally said three official timers clocked Hayes at 9.2 and two clocked him at 9.1.

In an interview later, Hayes told newsmen:

"I think I will get 9 seconds flat within two years; but I got to get in shape first."

Wilt Sets Record But Hawks Win

ST. LOUIS (AP)—Wilt Chamberlain set another scoring record with 67 points Saturday night but his Philadelphia Warriors lost to the St. Louis Hawks 128-121 in a National Basketball Association game.

Chamberlain's total—44 of them in the second half—set a new single game Kiel Auditorium record. The old mark was held jointly by Chamberlain and Cliff Hagan of St. Louis, at 55.

The Hawks beat the Warriors for the third time in seven games this season even though they played the entire last half without a pivot man. Both Larry Foust and Bob Pettit were sidelined with injuries in the first half.

PHILADELPHIA	G	F	T	ST. LOUIS	G	F	T
Arizin	4	3	11	Pettit	8	4	20
Meschery	5	0	10	Hagan	7	11	25
Chamb'l'n	26	15	67	Foust	4	2	10
Rodgers	3	0	6	LaCour	3	0	6
Gola	5	4	14	Wilkins	6	3	15
Attles	4	1	9	Cable	13	3	29
Conlin	0	2	2	Berrari	1	0	2
Larese	0	2	2	Hill	1	0	2
Luckenbill	0	0	0	McMillon	8	3	19
Ruklick	0	0	0				
Totals	47	27	121	Totals	51	26	128

Philadelphia	26	28	26	31—121
St. Louis	22	28	44	34—128

Attendance 10,112.

SPORTS

Basketball Scores

By The Associated Press

COLLEGE

STATE SCHOOLS

Tulane 78, Alabama 75
Nicholls State 63, Louisiana College 59
Grambling 110, Wiley 62
Auburn 55, LSU 50

OTHERS

Indiana 72, Iowa 69
Duke 91, Navy 72
Boston College 69, Fordham 65
Kalamazoo 88, Adrian 41
C. W. Post 90, Kings Point 67
Washington, Md. 73, Wash-Lee 70
Grinell 81, St. Olaf 61
Michigan 84, Wisconsin 65
Purdue 100, Illinois 88
Monmouth 80, Ripon 72
Oglethorpe 55, Stetson 53
Drexel 70, Juniata 53
Castleton, Vt. 70, Plattsburgh 65
Cortland 77, Clarkson 63
N.C. State 73, Clemson 71
Penn 59, Dartmouth 46
St. Bonaventure 84, Iona 67
Ohio State 80, Michigan State 72
Georgia Tech 59, Louisville 50
Rocky Mountain 83, Northern Montana 56
Rhode Island 93, Maine 79
Western Michigan 78, Marshall 74
Miami, Fla. 96, Tampa 81
Jacksonville, Fla. 95, Florida Southern 88
Virginia Tech 76, Richmond 69
Princeton 83, Harvard 55
Cornell 67, Brown 55
Massachusetts 69, Vermont 52
Wash. & Jeff. 89, Thiel 70
Xavier, Ohio 72, Portland 60
Yale 66, Columbia 47
Wake Forest 86, Maryland 78
Toledo 90, Miami, Ohio 70
Bowdoin 83, Tufts 76, two overtime
Springfield 80, Colby 72
Hamline 85, Stout 60
Eastern Oregon 84, Oregon Education 71
Nichols, Mass. 97, Brant College 51
Marquette 99, DePaul 83
Utah 109, Denver 70
Texas 81, Baylor 66
Doane 68, Chadron 66
Hope 93, Albion 76
Lawrence Tech 81, Olivet 67
Indiana Tech 90, Northwood 83
Ferris Institute 73, Northern Michigan 66
Penn State 49, Army 36
Drake 102, North Texas 73
Roberts Wesleyan 85, Potsdam 71
LaCrosse 92, Superior 78
River Falls, 103, Eau Claire 91
Cornell, Iowa 77, Beloit 70
Stevens Point 85, St. Norbert 68
MacMurray 88, Lewis, Ill. 80
Cape Giarardeau 74, Warrensburg 66
Illinois College 79, Greenville 60
Washington, St. Louis 80, Centenary, La. 71
Concordia, River Forest, Ill. 37, Concordia, St. Louis 36
David Lipscomb 58, Ten. Martin 56
Lincoln Memorial 80, Bryan, Tenn. 70
Carson-Newman 69, Chattanooga 60
Georgia Southern 69, Belmont Abbey 63
Providence 98, Boston U. 62
Ohio Wesleyan 88, Baldwin-Wallace 65
Ashland 69, Cedarville 58
Denison 62, Heideiberg 49
Muskingum 78, Otterbein 46
Bowling Green 83, Ohio Univ. 58
Defiance 97, Ohio Northern 87
Case Tech 71, Wayne, Mich. 60
Coast Guard 63, Worcester Tech 60
Southeastern, DC 74, Pace, NY 68
Albany, NY State 63, Hobart 47
Grambling 110, Wiley, Tex. 62
Miss. Vocational 89, Philander Smith 80
Nicholls State 63, Louisiana College 59
West Texas 83, New Mexico State 82
Texas Wesleyan 85, Texas Lutheran 61
Troy, Ala. State 90, Georgia State 50
Athens, Ala. 94, Howard, Ala. 80
Lamar Tech 83, East Texas 82, three overtimes
Sam Houston 86, Stephens F. Austin 77
Tennessee Tech 67, Eastern Kentucky 58
Texas A&I 86, Sul Ross 64
Howard Payne 65, Southwest Texas 61
Texas A&M 87, Texas Christian 65
Texas Tech 76, Arkansas 64
Hardin-Simmons 68, Texas Western 66
Prairie View 104, Jackson State, Miss. 72
Mississippi State 67, Florida 45
le 17
West Virginia 86, Syracuse 72
Mississippi 79, Georgia 75
Mississippi 79, Georgia 75
South Carolina 97, North Carolina 82
Dayton 71, Duquesne 48
Canisius 80, Villanova 76
Wichita 101, Oklahoma City 84
Bradley 69, Univ. of Chicago 39
St. Louis 69, Tulsa 58
Vanderbilt 97, Tennessee 76
Memphis St. 101, New Orleans Loyola 58
Lehigh 72, Rutgers 67
Lenoir Rhyne 98, High Point 92, two overtimes
Holy Cross 103, Connecticut 64
Minnesota 73, Northwestern 64
Coe 67, Carleton 65, overtime
Kansas State 71, Omaha 63
New York Univ. 76, Georgetown, D.C. 67
Manhattan 70, Temple 65
Lafayette 73, Gettysburg 51
Southern Methodist 68, Rice 63
Nebraska 65, Missouri 63
East Carolina 61, Atlantic Christian 60
Elizabeth City Tchrs 84, Fayetteville 49
Shaw 64, Norfolk State 61, overtime
Amherst 82, Wesleyan 65
Dickinson, Pa. 75, Franklin & Marshall 57
Oswego 104, Geneseo 56
Grove City 104, Allegheny 45
John Carroll 73, Gannon, Pa. 67
Indiana, Pa. 82, Edinboro 74
Upsala 90, Wilkies, Pa. 78
St. Francis, Pa. 79, Kentucky Wesleyan 77
Geneva 64, Carnegie Tech 56
Hamilton 92, Utica 69
Siena 71, St. Francis, N.Y. 52
Delaware 64, Muhlenberg 59
Penn Military 66, Haverford 55
Albright 77, Lebanon Valley 68
Bandeis 65, Bates 59
Windham 89, Stonehill 77
Union, N.Y. 79, Stevens 68
Clark, Mass. 91, Madison Fairleigh Dickinson 57
Auburn 55, Louisiana State 50
Susquehanna 70, Hofstra 60
Akron 87, Marietta 69
Fort Hays State 75, St. Benedict's, Kan. 63
MIT 84, Middlebury 47
St. Anselm's 77, American Intl 56
Hartwick 82, Lycoming 62
Swarthmore 79, Ursinus 63
Hiram 98, Western Reserve 89
Malone 78, Findlay 72
Detroit 105, Notre Dame 87
Colorado 65, Kansas 61
Iowa State 68, Oklahoma State 61
Furman 95, Wofford 69
Westminster, Pa. 58, Pitt 53
Kings, Pa. 79, Newark Rutgers 50
Mansfield, Pa. 93, Kutztown 70
Hampden-Sydney 92, John Hopkins 73
Alfred Tech 84, Paul Smith's 64
Rider 68, CCNY 63
Yeshiva 95, Bridgeport 70
New Paltz 54, Oneonta 47
Harpur 71, Alfred 61
Morehouse 66, Knoxville 53
William & Mary 102, VMI 84
Bloomsburg 87, West Chester, Pa. 69
Youngstown 60, St. Vincent, Pa. 56
Millersville 77, East Stroudsburg 72
Scranton 76, Elizabethtown 72
Potomac, W.Va. 67, Baltimore 61

TOURNAMENTS
Bowie Invitational
Consolation Round

Bowie 78, Gallaudet 71

PRO

NBA

Los Angeles 128, New York 121
St. Louis 128, Philadelphia 121
Detroit 123, Cincinnati 113
Syracuse 136, Chicago 127

Bearcats, Tigers Meet Thursday For 2-AA Title

RUSTON (Special) — The time and place for the district 2-AA playoff contest between Ruston and Jonesboro-Hodge has been set for Thursday night in Ruston.

Coaches, Denmon Garner of Ruston and Sam Ledbetter of Jonesboro, met Saturday and agreed on the setting for the important game.

Each team finished the conference campaign with a 5-1 mark. The only loss in district play for both teams was handed them by the other. Ruston defeated Jonesboro in the two teams first meeting, and the Tigers turned the tables in the last outing to throw the conference into a tie.

The Bearcats now have a 26 - 2 season record, while Jonesboro is 21-4.

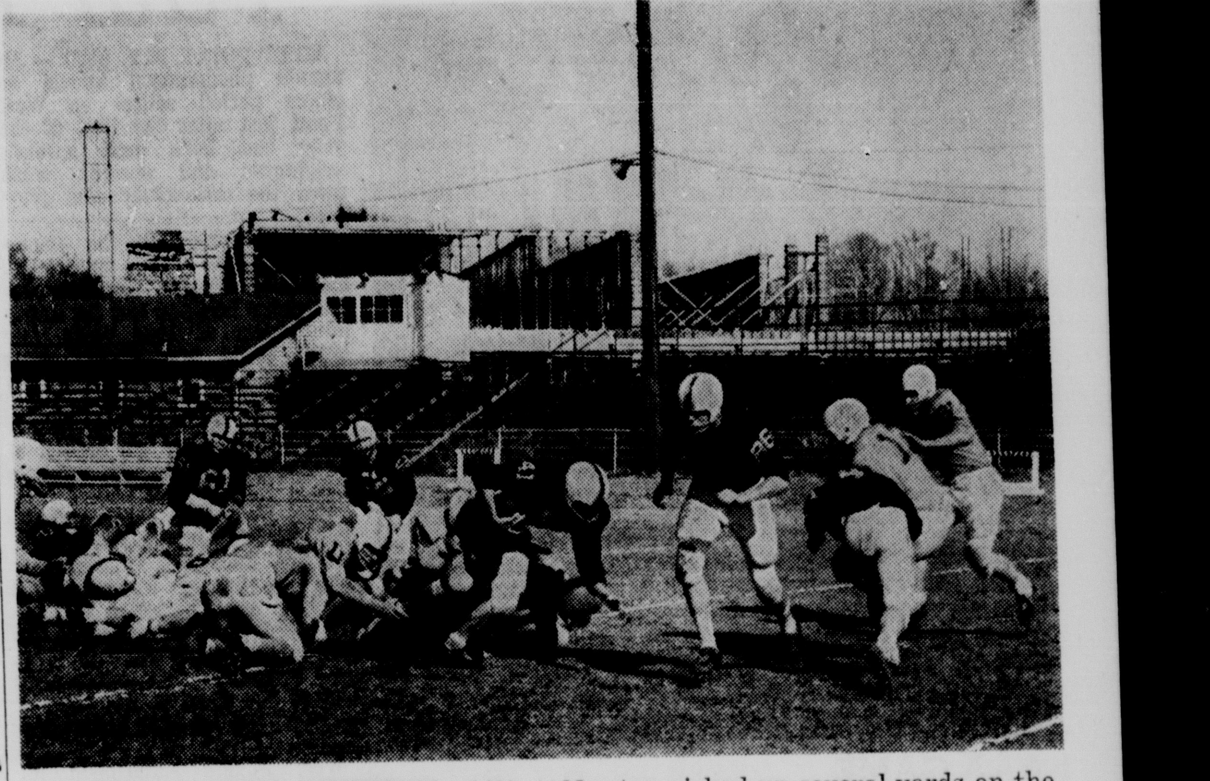

HALFBACK KEN NEWTON (41) rambles through the line for good yardage in yesterday's full scale scrimmage which capped off Northeast State's second week of spring football drills. Newton picked up several yards on the play before being brought down by an unidentified player and Willie Ragan (No. 11 holding to leg). (Staff Photo by Ben Bradford)

Northeast State Ends 2nd Week With Scrimmage

Northeast State capped the second week of spring football drills yesterday afternoon with a hard-hitting scrimmage session.

Coach Jack Rowan termed the first full - scale scrimmage "very successful" and was definitely pleased with the squad's hustle.

"They were hitting real good this afternoon," Coach Rowan remarked shortly after the scrimmage.

"Of course we made some mistakes, but they weren't lazy mistakes. The boys were hustling all the way, and because of that we accomplished something," the Head Mentor added.

Coach Rowan and his aids were especially pleased with the spirit shown by the Indians.

The Tribe will have its second scrimmage next Sat. at 2:30. "We will add our entire kicking game, kick offs, punts, and extra points, next week and we should be able to really tell how much progress we are making," the Northeast Athletic Director said in conclusion.

Auburn Nips LSU Tigers By 55 To 50

BATON ROUGE (AP)—Auburn zone defense, but the Plainsmen worked better as Auburn emerged a 55-50 victor in a Southeastern Conference game Saturday night.

The victory kept Auburn in contention for the SEC crown should either Mississippi State or Kentucky falter. The Plainsmen are 8-2 in the conference while MSU leads at 9-1 followed by Kentucky's 8-1.

Auburn's 6-foot-7 Layton Johnson sank 20 points and grabbed 11 rebounds to pace the Tigers to the eighth straight victory. The lanky center got 10 of his points from the charity line.

Auburn crept to a 24-19 intermission lead and Bill Tinker spoiled any hopes for an LSU recovery in the second half as he collected 10 points—his entire night's output.

Faced with the zone press, LSU got only two men in double figures—Sam Chase with 13 and 6-foot-8 Maury Drummond with 10.

Auburn outshot LSU, hitting .408 from the field to .366 for the hosts. The visitors also dominated the backboards 42-36.

The loss left LSU with a 5-4 conference record and a 12-8 overall mark. Auburn's seasonal record is 15-5.

LSU	G	F	P	T
Tinker	5	0-2	0	10
Kirkland	3	3-4	3	9
John	5	10-12	1	20
Chapman	6	1-2	0	13
Ross	0	1-1	0	1
Blackwell	0	0-1	2	0
Ingram	1	0-0	0	2
Totals	20	15-22	6	55

LSU	G	F	P	T
Drummond	4	2-3	2	10
Louis	1	0-0	0	2
Keene	1	1-1	3	3
Chase	6	1-1	1	13
Cooper	4	0-0	3	8
Vetter	4	1-1	3	9
Nattin	2	0-0	0	4
Cooper	0	1-2	4	1
Totals	22	6-8	16	50

Auburn	23	31—55
LSU	19	31—50

Schayes Sparks Syracuse Win

ROCHESTER, N. Y. (AP) — Dolph Schayes struck for 30 points Saturday night and sparked a fourth quarter rally that brought the Syracuse Nats a 136-127 National Basketball Association victory over the Chicago Packers.

It was Schayes' best showing since he was sidelined with a Christmastime injury. He hadn't scored more than 14 points in a game since suffering a broken cheek bone in Philadelphia Dec. 24.

Schayes, who leads the all-time NBA list in almost all categories, hit on seven field goals and 16 of 17 free throws, and he headed the nats' drive that pulled them from behind a 103-98 deficit going into the final period.

OVER SIKES FIVE

Eros Gets Crown On 56-55 Victory

JONESBORO (Special) — Eros captured the district 6-C championship here last night in a pulsating, 56-55, win over Sikes.

Eros threatened to make a runaway of the game early but the scrappy Sikes cagers wouldn't quit and they finally roared back to take the lead, 54-53, with only 54 seconds left to play when Ronnie Rolen connected on a jump shot.

But Eros wasn't through either and David Lewis, Eros' playmaker who hadn't scored a point the entire game, came through with a clutch field goal to give Eros the victory and the conference crown.

The hustling field general, although only scoring the one field goal, played a fine defensive game and handled the ball for Eros the whole game.

Sikes was behind eight points, 40-32, going into the final quarter but kept battling on the fine play of Jerry Tolbert and Rolen.

Tolbert took top scoring honors for Sikes with 20, and Rolen was second with 19. Tolbert was also top man in the rebounding department for the losers with nine. Sherman Pennington pulled down seven.

For the winning Eros team it was All-State Eugene Harper who was the big difference. Harper, who makes it a habit of playing a good ball game in the clutch, poured in 23 points and grabbed 14 rebounds for Eros. Jerry Jacobs was second in the scoring derby for the winners with 14 points, while Alton Chambless added 12 points and got 11 rebounds.

Both teams advance into the state regional playoffs next week. Eros will play the 5-C second place winner, Lisbon, and Sikes faces defending state champion Athens.

The regional tourney will be held at the Ouachita junior high school gym in Monroe.

SIKES (55)	fg	ft	pf	tp	EROS (56)	fg	ft	pf	tp
Penning'	2	0	5	4	Chamb'	3	6	5	12
Curry	0	7	3	1	Austin	0	0	2	0
Rolen, R	5	9	4	19	Hayden	0	0	0	0
Tolbert	9	2	4	20	Jacobs	5	4	3	14
Rolen, C	4	1	3	9	Harper e	9	5	5	23
Thomp'n	1	0	0	2	Lewis	1	0	0	2
					Harper b	2	1	2	5
Totals	21	13	19	55	Totals	20	16	17	56

Score by quarters:

Sikes	8	18	32	55
Eros	9	26	40	56

Kerwin Carries Tulane Cagers To SEC Victory

NEW ORLEANS (AP) — Jump-shooting Kim Kerwin, the Southeastern Conference's leading scorer, bailed out Tulane's faltering cage team in the second half Saturday night to give the Greenies a 78-75 SEC victory over Alabama.

Kerwin, held to eight points in the first half, collected 21 in the second half—including a jump shot with 5½ minutes to play which broke the game's 12th deadlock and put Tulane ahead to stay.

The game was tied 11 times in the first half before 6-foot-9 Jack Ardon scored on a tap-in with two minutes to go to put Tulane ahead 35-33. The Greenies led 40-33 at intermission.

In the second half, Tulane—paced by the 6-foot-3 Kerwin—took a 48-36 advantage but Alabama, with 5-foot-8 Darryll Estes and sophomore James Booth forcing the pace, slowly edged closer until a jump shot by Booth tied the score at 65-65.

Booth led Alabama with 23 points—15 in the second half. Estes scored 22 before fouling out in the game. Kerwin's 29 points topped Tulane's effort. He was followed by Wayne Pearl with 14. Ardon got 13.

The victory gave Tulane 4-3 in conference play and 11-5 overall. Alabam is 5-5 in the SEC and 10-12 overall.

Alabama	G	F	P	T
Estes	9	4-4	5	22
Blagburn	2	0-0	3	4
Booth	11	1-2	1	23
Adcock	5	3-3	1	13
Smith	2	0-0	3	4
Butler	2	0-0	1	4
Carr	2	1-2	3	5
Sullivan	0	0-0	0	0
Totals	33	9-11	17	75

Tulane	G	F	P	T
Pearl	6	2-3	1	14
Kerwin	10	9-10	2	29
Davidson	2	2-2	2	6
Krider	1	0-0	0	2
Ardon	6	1-3	0	13
Getts	1	2-2	0	4
Gott	3	0-1	2	6
March	2	0-0	2	4
Totals	31	16-21	9	78

Alabama	33	42—75
Tulane	40	38—78

A—1,600.

Blue Devils Fight Back For 91-72 Win Over Navy

DURHAM, N.C. (AP) — Duke's seventh-ranked Blue Devils broke away from Navy midway in the second half Saturday and defeated the Middies 91-72 in a regionally televised basketball game.

Navy had led much of the first half and into the second half before the Blue Devils gained the advantage with 13:25 left on a jump shot by Buzzy Harrison. From that 51-50 point, Duke brought out its fast break and ran the margin to 21 points with about a minute to play.

The Middies led by as much as six points during a first half charge, led by the accurate shooting of Ron Terwilliger and Dave Tremaine. The halftime margin was 40-38. Duke went ahead briefly in the early moments of the second half and the lead changed hands frequently before Duke broke it open.

The hot shooting Blue Devils used one torried second half stretch when they outscored Navy 11-1 to provide the impetus.

Duke's big four of Art Heyman, Harrison, Jeff Mullins and Jay Buckley carried the burden of the second half charge. Heyman wound up with 26 points, Harrison with 18, Mullins with 17 and Buckley with 11.

NAVY	G	F	T	DUKE	G	F	T
Broz	4	2	10	Heyman	9	8	26
Miga	4	2	10	Mullins	7	3	17
Terwillger	7	1	15	Buckley	4	3	11
Hughes	3	1	7	Mullen	3	1	7
Tremaine	7	2	16	Harrison	7	4	18
Kirvan	0	0	0	Mewhort	1	4	6
Canning	1	6	8	Ulrich	2	2	6
Mahoney	0	2	2				
Siburt	2	0	4				
Totals	28	16	72	Totals	33	25	91

Halftime: Navy 40-38
Attendance: 4,000.

Indians Defeats Iowa, 72-69, In Big Ten Battle

BLOOMINGTON, Ind. (AP) — Indiana's Jimmy Rayl lost a scoring duel with Iowa's Don Nelson Saturday but Indiana won the basketball game 72-69 to stay in the Big Ten first division.

Nelson scored 37 points to Rayl's 35. Three Hoosiers fouled out guarding the Iowa star and another picked up three personals trying to stop him.

Nelson, fouled repeatedly by Indiana's collapsing zone defense, hit 21 of 25 free throws. He added eight field goals.

Rayl converted 11 free throws with 12 of 23 shots from the field. He and Nelson have been running 2-3 in Big Ten scoring behind Purdue's Terry Dischinger.

Nelson made 25 of Iowa's first 29 points, 13 straight in one stretch, but the Hawks trailed 41-33 at the half. They caught up at 48-48 on a Nelson 3-point play and led at 50-48 on a pair of free throws by Joe Reddington.

PAUL DIETZEL, new football coach at Army, poses with his wife, Ann, and their children, Kathy, 9, and Steve, 13, at their home in West Point, N. Y. The 37-year-old Dietzel, who headed the football staff at Louisiana State last year, left to take the Army job, reportedly on a long term contract. (AP Wirephoto)

DAZZELS WITH CHARM

Point Buzzing After Paul Dietzel Arrival

WEST POINT, N.Y. (AP) — An annual phenomenon known as gloom period settles on West Point just after the first of the year and lasts until spring's brightness and warmth wash away the melancholy cold greyness.

Gloom period is the toughest part of the cadet's tough year, the long stretch between the Christmas holidays and the happy anticipation of June Week. For lowly plebe and exalted first classman alike, it's when the hard grind is the hardest.

This year the ball of gloom has been lightened by the arrival of a dynamic 37-year-old Ohioan named Paul Dietzel.

West Point has taken enthusiastically to its new football coach, this big, handsome Midwesterner with the engaging warmness and icy blue eyes. He's had an electric effect here. His presence has caused excitement and talk, from the barracks and classrooms around the plain to the rows of quarters nestled high in the surrounding hills.

West Point's enthusiasm for Paul Dietzel is reciprocated in full. Of the several reasons that motivated him to take this new post, the chief one seems to have been a self-proclaimed love for all things West Point. He professes an intense feeling for the place, its people and its principles—an adoration rivaling that of the most dedicated graduate.

Dietzel gambled when he accepted the uncertainties here. He left a lucrative post and the prospects of another powerful team at Louisiana State, bringing on a bitter controversy and risking the enmity of a legion of devoted followers as well as a legal tangle.

But, of course, the potential rewards, tangible and other wise, are evident. There is the Army contract, reportedly long term and for $18,500 a year. There is the magnificent big house, where he recently settled his family (wife Ann, son Steve, 13, and daughter Kathy, 9). There is the tremendous prestige of coaching at a service academy.

But when Dietzel talks of his new job he stresses the other things—the opportunity to serve West Point, the chance to give his family what he considers the ideal life, the ultimate challenge to himself as a coach.

"It's a beautiful place, isn't it?" he said as he sat on the dining veranda of the U.S. Hotel Thayer, just inside the academy's main gate. His admiring glance took in the panorama of the rocky slopes and ice-filled Hudson River below. "A beautiful place."

Then he turned to the business of explaining the eventful new chapter in his life.

"When this thing first came up, one of my first thoughts was of my family. It suddenly occurred to me I'd been too busy to spend the time with them I should have. Up here we'll have more chance to be together. I think this is the finest place in the world for a family—the atmosphere, the spirit, all of it.

"And they love it, they're thrilled at being here and living here. Steve already is talking about being a cadet . . . and nothing could make me prouder.

"They're part of our bonds to West Point, the children. Both of them were born when I was here before, Steve in the post hospital and Cathy over in Cornwall."

Dietzel then spoke of his other bonds to Army—his own service background as a wartime B29 pilot; his two previous stints here, as an assistant of the plebe staff in 1948 just after his graduation from Miami of Ohio, and as Earl Blaik's offensive line coach in 1953-54 before his highly successful tenure at LSU.

"I liked the military—the orderliness and the discipline. And I feel the months I spent as an aviation cadet before I got my wings help me understand what it's like being a cadet here.

"As for coming up here the first time, or going into coaching at all, that almost never happened. When I went to Duke on a football scholarship in '42 I was set on being an engineer. Then after the war, at Miami, I studied medicine and was all set to go to Columbia Medical School when the West Point offer came through Sid Gillman, who'd coached me at Miami."

After one season on the plebe staff, Dietzel worked under Gillman for two seasons at Cincinnati, then spent two years under Bear Bryant at Kentucky before he returned to Army.

"I'll use the three platoons here, because it's the way I coach and because it's a good system for Army. There are so many limitations on a cadet, on size and on how much time he can spend at football, for instance. There's only so much you can ask of a boy here. Three platoons probably is the answer."

It's Dietzel's theory that a West Point cadet fits the ideal concept of an athlete.

"He's game, he's disciplined, willing to work and wants to win. But still, even with 2,400 cadets, it's unrealistic to think we'd automatically come up with the football players we need to play a representative schedule. We'll have to go out and get them, and I don't think we'll have any trouble selling prospects the idea of West Point.

"When I was a high school player ready for college, I had only a dim notion of West Point. There must be plenty of boys like that now, all over the country, fully qualified to come here and willing to—if they know about the opportunity.

"We have a lot of catching up to do. I think we'll do it."

Then, as a sort of summary of the main goal in his new post, Dietzel said after a thoughtful pause:

"A cadet, to me, is a very special person—a very special and very vital part of this country. If I can do something for them—I'll consider I've done my job."

When the people here talk of Dietzel they speak generally in terms of anticipation of better thing coming.

"He's made a strong impression on the whole corps, starting with the speech he made to us in the mess hall the first night he was here," says John Ellerson, end and captain-elect of the 1962 team. "He's got us looking forward—to spring practice and to the fall. Enthusiasm for football or anything else around here this time of year is unusual, but he's put it there."

"But basically, I'm me as a coach. You can't copy in this business, or any business. You've got to be yourself."

As himself, Dietzel is regarded as a man at the top of his profession—an accomplished teacher and handler of boys, with a penchant for precision and team discipline and a flair for color and imagination. He is a zealous recruiter with a keen sense of public relations. His personal contribution to the game has been his famed three-platoon system — the white team (his 11 best players, geared to go both ways), the go team (offensive specialists), and the Chinese Bandits (defensive specialists).

PART of the record galley at the Tucson Open views action at the 18th hole in yesterday's third round. Participants are the final threesome of the day: Art Wall, Jr. (left, in white sweater), Bob Duden (next to trap at right) and second round-leader Buddy Sullivan (white cap at back of green). (AP Wirephoto)

1-AAA GAME

Bastrop Nudges Ouachita, 56-46

BASTROP (Special) — Bastrop combined the scoring punch of Floyd Murry and Jim Warren to take a 56-46 1-AAA basketball win over a hard-fighting Ouachita team here last night.

Murry canned 20 points and Warren 15 as the Rams took a 13-7 first quarter lead and held it all the way.

Big Carl Guinn dumped in 26 points to lead a Lion squad that played on almost even terms with Bastrop for the remainder of the game, but could never catch up.

Bastrop led 27-18 at the half and was no better off after three quarters 40-31.

The victory gave the Rams a 4-6 district record and left them 22-9 for the season.

Bastrop also won a boys B game 62-55. Robert Malson scored 17 and Rickey Head 16 for Bastrop. Cowboy Warner got 15 for Ouachita.

Ouachita (46)				
Hudson	2	3-1	3	5
Traxler	1	2-2	0	4
Guinn	13	0-0	5	26
Edgar	0	1-0	0	0
Shipp	2	3-3	5	7
Corley	0	0-0	0	0
Warner	1	2-2	1	4
Lolley	0	0-0	0	0
Totals	2	11	14	46
Bastrop (56)				
Murry	9	5-2	0	20
Warren	7	1-1	3	15
Randall	3	2-1	2	7
Smith	1	2-0	1	2
Croswell	2	2-2	1	5
Petrot	3	1-1	3	7
Totals	29	11	14	46

Ouachita	7	11	13	10	56
Bastrop	13	14	13	10	56

Louisiana In Golf Spotlight For 2 Weeks

NEW ORLEANS (AP) — The golf world focuses on Louisiana for the next two weeks as for-pay swingers compete for $50,000 in prize money in two tournaments.

Action gets under way Thursday in the $30,000 Greater New Orleans Open, where the big question mark is whether Arnold Palmer — the 32-year1old golden boy of golf — will appear.

The following week, the pros move 90 miles up the Mississippi River for the $20,000 Baton Rouge Open.

While the New Orleans Open is being played, the fledgling Professional Putters Association holds its inaugural two-day tourney here. The PPA affair, in which putters scramble for $7,500 cash, starts Saturday.

Previously Palmer, the only double winner on the PGA winter tour this year, had said he intended to pass all meets for the next five weeks and rest. Then when sponsors became worried about the field, Palmer said he would compete if possible "just to help them have a little larger field."

His decision is expected Sunday.

South Africa's Gary Player—the tour's top money-earner last year—and Gene Littler will definitely miss the New Orleans tourney.

But Palmer will play at Baton Rouge, where he won last year and in 1960. Under PGA rules, defending champions must return to tourneys or forfeit $500.

Doug Sanders, the Cedartown, Ga. native who has parlayed his short-swing into high earnings on the golf trial, is the New Orleans Open's defending titlist. Sanders also won the state's other PGA tourney — the $20,000 Cajun Classic at Lafayette — last fall.

If Palmer appears at New Orleans, he will automatically get a favorite's role along with Sanders. Another contender will be Jackie Nicklaus, the chunky former National Amateur king who started on the pro circuit this year. Nicklaus won the Western Amateur championship in New Orleans last spring.

West Monroe, Swartz Winners At St. Paschal's

West Monroe's boys downed Bastrop, 24-12, and Swartz's sextet defeated Logtown, 31-17, in the finals of the St. Paschal's junior high school basketball tournament which concluded last night in the West Monroe high school gym.

West Monroe's girls finished third by beating St. Paschal's, 40-16, while Swartz rolled over Logtown, 36-16, to win third in the boys' division.

The boys' all-tournament team was composed of Larry Leguinn and Pete Solomon of Bastrop; Floyd Reeves and Johnny Myers of West Monroe; and Richard McCallum of Swartz.

The girls' all-tourney squad consisted of Ann McMillian and Debbie Guinn of Swartz; Linda Smith and Barbara Feazel of West Monroe; and Pat Stout and Pam Shipps of Logtown.

Debbie Guinn and Floyd Reeves were selected Most Valuable and the team sportsmanship trophies went to St. Paschal's girls and Logtown's boys.

Spearsville Girls, Byrd Boys Win Tourney Crowns

SPEARSVILLE (Special) — The Byrd boys and the Spearsville girls won their respective divisions of the Spearsville undergraduate basketball tournament which concluded here last night.

Rosa Futch pumped in 45 points to lead the Spearsville sextet to a 71-54 triumph over Neville in the girls' championship contest.

Carolyn Courson was high for Neville with 36.

In the boys' finals, Byrd downed St. Matthew's, 58-40. Terry Smith paced the winners with 19, and Jim Shanas netted 10 for St. Matthew's.

Spearsville's sextet gained a berth in the finals with a 52-26 victory over Bernice, while Neville beat Farmerville, 48-39.

Boys' semi - final action saw Byrd defeat Bernice, 77-47, and St. Matthew's edge Marion, 46-37.

Moyer Defeats Sugar Ray In 10 Round Bout

NEW YORK (UPI)—Baby-faced young Denny Moyer of Portland, Ore., went after former welterweight and middleweight champion Sugar Ray Robinson in every round of their return TV fight Saturday night and won an avenging, lop-sided decision.

Because of Moyer's constant pressure against 41-year-old Robinson of New York, the former champion was so exhausted and so upset by punch-shock that he was reeling at the final bell.

The estimated crowd of 7,500 in Madison Square Garden cheered Moyer for his gallant effort to knock-out the once-great champion, who was favored at 2-1 because of his unanimous but unpopular decision over Denny in the same Garden ring on Oct. 21.

Robinson, weighing 159¼ pounds to Moyer's 159 was staggered many times during the bout but never went down.

Moyer's nose bled freely from the first round throughout the 10th and he also bled slightly from nicks on both brows.

The three ring officials favored 22-year-old Denny on a rounds basis as follows: referee Arthur Mercante, 7-2-1; judge Leo Birmbaum, 7-3, and judge Tony Rossi, 7-3. The United Press International had Moyer ahead 8-2.

Start Romps Over Hornet Five, 32-25

RAYVILLE (Special) — Start defeated Rayville's Hornets here last night, 32-25, in a benefit cage contest.

Sidney Eppinette popped in 20 points for the winners, and Jimmy Kennedy netted seven for Rayville.

MOVE FOR CROWN

Bucks Hold Off Michigan, 80-72

EAST LANSING, Mich. (AP) — Top-ranked Ohio State, led by high scorer Doug McDonald, turned on the power in the second half and best Michigan State 80-72 Saturday night and continued the Buckeyes' surge toward the Big Ten basketball title.

For a while in the first half, it looked as if there was a chance for the collegiate basketball upset of the year as Michigan State several times crept ahead.

It was the 10th conference victory this season for the Buckeyes, their 20th overall, and their 25th consecutive Big Ten victory. Michigan State now is 2-8 in the Big Ten.

McDonald scored 24 points. All America Jerry Lucas had 20 and Mel Nowell 16 for the Buckeye cause. High scorer for Michigan State was Pete Gent with 20.

Michigan State was briefly ahead by one point twice the first half, then the Spartans led 32-30 just before halftime. It was 32-32 at halftime.

The Spartans also closed fast after lagging far behind in the second half and the Buckeye lead was only 75-70 with two minutes to go.

OHIO STATE	G	F	T	MICH. STATE	G	F	T
Havlicek	2	5	9	Gent	8	4	20
McDonald	9	6	24	Berry	4	0	8
Lucas	8	4	20	Thoman	2	0	4
Nowell	5	6	16	Schwarz	3	0	6
Reasbeck	4	1	9	Schwarm	7	4	18
Flatt	0	0	0	Sanders	5	0	10
Taylor	1	0	2	Williams	1	0	2
Doughty	0	0	0	Lamers	1	2	4
Totals	29	22	80	Totals	31	10	72

Halftime: Tied 32-32
Attendance 12,213

Sterlington Girls, Marion Quintet Win Meet Titles

STERLINGTON (Special) — Sterlington's sextet edged Marion, 34-29, and Bonita clipped the Sterlington boys, 47-42, to win the championships in the Sterlington high School Invitational basketball tournament which concluded here last night.

Earline Bates poured in 21 points to pace the Sterlington girls to their victory. Elaine Benford was high for Marion with 18.

B. B. Spence collected 19 for Sterlington's quintet to lead all scorers while Paul Herrington paced the winners with 15.

In semi-final action yesterday Sterlington nipped Chatham, 47-45, in the only girls' game and Sterlington's boys defeated Mangham, 66-36, while Bonita beat Farmerville, 64-54.

Frrmerville downed Mangham 78-54, in the boys' consolation match.

All - Tournament teams were as follows:

Boys — Langston, Collinston; Pratt and Spence, Sterlington; Patterson, Farmerville; and Harrington, Bonita.

Girls — Simon, Chatham; Puckett and Williams, Sterlington; Leavett Ouachita; and Crow and Brasher, Marion.

Jimmy Long of Bonita and Marilyn Dickey of Sterlington were voted Most Valuable in the tourney.

Harrisonburg In Crucial Victory

HARRISONBURG (Special) — Helen Randall poured 56 points through the nets here last night to give Harrisonburg the district 5-B girl's championship over Grayson, 79-45.

Helen, a senior all-stater, hit 18 of 19 free throw attempts and flipped in 19 field goals. Nancy Humble added 19 points for the winners.

Grayson got a 30 points performance from sophomore Yvonne May.

Grayson's fine sophomore Yvonne May fired in 30 points to account for most of the losers scoring.

Harrisonburg Coach Joe Green said that the champion sextet will take on the number two team in district 6-B sometime next week. Opponent and site will be announced later.

Billdogs Rack Florida Five For SEC First

STATE COLLEGE, Miss. (AP) —Mississippi State stalled, then raced past Florida 67-45 Saturday night to take momentary possession of the Southeastern Conference basketball lead.

The eighth-ranked Maroons—defending SEC titlists — jumped ahead early in the first half and built a commanding lead — as much as 12 points — before putting their cat-and-mouse stalling offense into effect.

Florida then made its first field goal and matched the equally cold Maroons through the first half. Both clubs missed often in a good defense, poor offense battle.

Junior Leland Mitchell made 17 points, 10 of them in the first half to lead State. He poured in the other seven points early in the second half as the Maroons raced quickly to a 20-point lead.

Florida's Cliff Luyk made only nine points as Mississippi State's Bobby Shows blanketed Luyk, who had a 21-point average going into the game.

The Maroons opened the second half with Joe Dan Gold getting 10 of his 14 points. W. D. Stroud added 7 of his 11 point total.

HAWKINS SECOND

Rogers Has One Stroke Edge In Tuson Tourney

By MURRAY SINCLAIR

TUCSON, Ariz. (AP)—Phil Rodgers dropped a short birdie putt on the 18th hole Saturday and took a 1-stroke lead in the $20,000 Tucson Open with a 54-hole, 13-under-par 197.

Fred Hawkins of El Paso, Tex., had the lowest round of the day, a 7-under-par 63, for a total of 198 and sole possession of second place.

Buddy Sullivan of Yuba City, Calif., the leader for the first two rounds, and Art Wall Jr., a former Masters champ, are tied at 199.

The 23-year-old Rodgers predicted that anything can happen Sunday. "On a course like this someone who has six or seven strokes behind could easily come up and win it all," he said.

The 6,484-yard, par 70 El Rio Country Club course has been a inch for the pros all week.

Australian Bruce Crampton is in a group of five three strokes off the pace at 200.

Big money winner Gene Littler is playing steady golf with three straight rounds of 67 and is in a group of six with 201.

TUCSON, Ariz. (AP)—Leaders after the third round of the Tucson Open Golf Tournament:

Phil Rodgers	64-68-65—197
Fred Hawkins	69-66-63—198
Jim Ferrier	66-72-66—204
a-Dr. Ed Updegraff	63-68-69—200
Buddy Sullivan	61-69-69—199
Art Wall Jr.	66-65-68—199
Bob Stone	63-70-67—200
Paul Harney	68-65-67—200
Bruce Crampton	66-65-69—200
Bob Duden	65-66-69—200
Marty Furgol	67-68-66—201
Charles Sifford	68-68-65—201
Claude King	68-67-66—201
Tom Nieporte	64-68-69—201
Gene Littler	67-67-67—201
Dave Ragan	66-65-70—201
Tony Holguin	67-68-65—203
Ken Stille	69-68-66—203
Bob Brue	69-66-68—203
Miller Barber	71-63-69—203
Jim Ferier	66-72-66—204
Dave Hill	70-67-67—204
Lionel Hebert	67-70-67—204
Gay Brewer Jr.	70p67-67—204
Dave Marr	70-66-68—204
Paul Bondeson	67-68-69—204
Charles Bassler	67-68-69—204
Mike Souchak	70-67-67—204

SHOOTS AHEAD

Joe Brown First In Seniors Play

By F. T. MACFEELY

DUNEDIN, Fla. (AP)— An unheralded club pro from Iowa with the typical American name of Joe Brown shot into first place in the $25,000 PGA Seniors Golf Championship Saturday with a 36-hole score of 136.

While the name pros were having troubles in front of large crowds, Brown treated a small following to a 5-under par 35-32—67. With his opening 69 he was 8-under-par halfway through the 72-hole battle for the Teacher Trophy and a $2,000 first prize.

E. J. (Dutch) Harrison of San Francisco holed two eagles but kicked away a chance to move into first place with three bogies. His round of 35-32—67 added to an opening 71 put him at 138 in a well bunched field going into Sunday's third round.

Brown, long off the tee as is his custom, also had his iron shots under control to the point where he didn't need long putts.

Scores of the leaders:

Joe Brown	69-67—136
Jimmy Demaret	67-70—137
Hal Sanderson	70-67—137
Charlie Sheppard	67-71—137
John Barnum	67-71—138
E. J. Harrison	71-69—138
Sam Bernardi	70-68—138
Erie Ball	69-70—139
Paul Runyan	71-69—140
Ellsworth Vines	71-69—140
Walter Kozak	73-67—140
Labron Harris	71-70—141
Vil Ghezzi	70-71—141
Herman Barron	71-71—142
Leland Gibson	69-73—142
R. E. Barnes	73-69—142
Henry Ransom	72-71—143
Eldon Briggs	72-71—143
Ernie Catropa	70-73—143
Bud Williamson	72-72—143
Dave Hendry	73-70—143
Harry Cooper	71-72—143
Tod Menefee	72-71—143
Jim Barfield	71-72—143
Ivan Gantz	74-70—144
Bill Heinlein	73-71—144
Jack Isaacs	72-72—144
Terl Johnson	73-71—144
Jimmy Johnson	73-71—144
Tom Mahan	68-76—144
Gene Sarazen	73-71—144
Jack Ryan	72-72—144

Randall Hits 56 As Harrisonburg Wins 5-B Crown

HARRISONBURG (Special) — Helen Randall singed the nets for 56 points to pace the Harrisonburg girls to a 79-45 triumph over Grayson in the District 5-B championship match here last night.

Randall, who was all - State last year as a junior, pumped in 18 to 19 free throw attempts and connected on 19 field goals for her game-leading total.

Yvonne May was high for Grayson with 30.

Nancy Hunble, who has been an All-District selection twice thus far, added 19 for Harrisonburg.

Harrisonburg tangles with the No. two team in District 6-B next week.

Lake Providence, Kilbourne Win 4-B Tournament

PIONEER (Special) — The Kilbourne boys and the Lake Providence girls emerged winners in the 4-B basketball tournament which was held here last night.

Kilbourne's quintet clipped Forest, 46-45, to win the boys' title. Jack Harris paced the win with 16 while Mike Vining and Richard Allen hit 12 each for Forest.

Shirley Johnson poured in 27 points to lead Lake Providence to a 43-34 win over Forest in the female finals. Marilyn Vining was high for Forest with 13.

JOHNSON BROS.
BARBER & BEAUTY SUPPLY CO
National Brand Supplies for Barber and Beauty Shops
105 Catalpa St Ph. FA 3-2226

CARLSON'S
200 Trenton St., West Monroe
DIAL FA 3-9481
Pre-Season SPECIAL!
BIG 1-H.P. Westinghouse Air Conditioner
Picked Up in Crate
$179

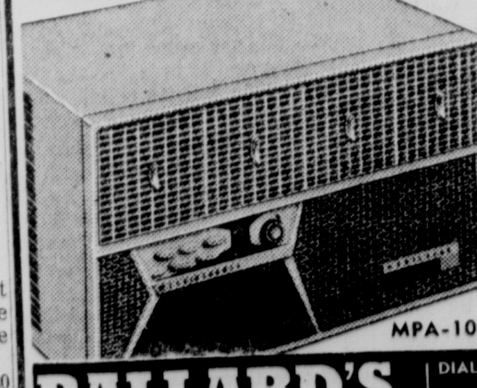

BALLARD'S
1003 Hudson Lane, Monroe
DIAL FA 2-1429

most in demand
FOR THE WELL-DRESSED MAN!
ONE GROUP
Colorful Sportcoats
REG. $24.95
$14.75
Luxurious blends of wool and fine alpaca, plus distinctive patterns and colors make this a truly outstanding collection of new jackets.
SIZES: 35-46 in Regulars, shorts and long!

"Better Clothes For Less Money"
HADDAD'S
North 5th At Pine FA 3-3321

These Shoes Can Take Plenty of Punishment

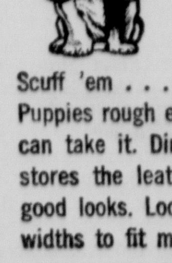

Hush Puppies®
breathin' brushed pigskin by Wolverine
$9.90 Golf Style $12.95
Scuff 'em . . . kick 'em around. You just can't treat Hush Puppies rough enough. Thanks to Hell-Cat tanning, these shoes can take it. Dirt whisks off. Soil washes away. Brushing restores the leather. And, teenagers really go for their crisp good looks. Look for Hush Puppies . . . there are sizes and widths to fit most everybody.
"Better Clothes for Less Money"
HADDAD'S
North 5th At Pine FA 3-3321

The Waterfowl Facts

Louisiana got 70 percent of the entire duck population in the Mississippi Flyway this past winter, but the population on the flyway basis, dropped 14 percent.

With hunters still grumbling about the short season last year and serious nesting conditions existing in Canada, this is the waterfowl picture that will be discussed by a panel of wildlife directors and biologists in Monroe next Friday night.

Sponsored by the Ouachita Wildlife Unit, the panel, according to the latest confirmations, will consist of Louisiana Director L. D. Young and his assistant, Richard Yancey, Arkansas Director Nelson Cox., Mississippi Director John Camp and Tennessee waterfowl supervisor Calvin J. Barstow.

Alabama and Kentucky have been invited and may have representatives present.

Sportsmen from Northeast Louisiana and South Arkansas are urged to attend the 7 p.m. meeting on the roof of the Virginia Hotel and listen in on the discussion.

While the panel will serve to inform the public on the problems of the Mississippi Flyway, the meeting will serve an additional purpose —one that is really more important than the public hearing.

The directors and representatives of the states attending will have a private conference the following morning to discuss their plans for the coming meetings of the flyway council.

Their being in Monroe comes at the proper time and especially since the U.S. Fish and Wildlife Service, Department of the Interior, just finished its annual winter waterfowl cooperative survey.

Compared with a year ago, waterfowl numbers — including ducks, geese, coots and swans —were down about 14 per cent. However, bolstered by one and a half million scaup, Louisiana this year had 70 per cent of the entire flyway duck population at the time of the survey.

As we have pointed out before, a big factor in the Louisiana population was the weather, since the January freeze drove the ducks and geese from north to south.

The survey showed there were 15 per cent fewer ducks, about 19 per cent fewer geese and swans, but eight per cent more coots. The mallard population, which normally provides at least half the duck shooting in this flyway, was 38 per cent below that of January of 1961 and 43 per cent below the 12-year average.

Four years ago, more than twice as many mallards were recorded. Another popular duck up the flyway, the canvasback, made a slight gain this year, but remains at levels 46 per cent below long-term averages.

These facts, in short, are the principal points brought out in the survey.

While the picture is not rosy, sportsmen should call for corrective measures — or protective measures. We need to preserve the water areas that we have already while at the same time strive for the establishment of more nesting grounds — in this country as well as in Canada.

But for more information on the subject, attend the public meeting here next Friday night. The local club has done well in arranging to bring these men to town and your area.

Least the sportsman can do is attend.

A Delayed Decision

Col. Warren S. Everett, the Army engineer who heads up the Vicksburg district, said three weeks ago while he was cruising the Ouachita River that he had recommended a location for the Jonesville lock and dam.

He explained that his recommendation was submitted to Gen. Thomas A. Lane, the president of the Mississippi Valley Commission, and added that Gen. Lane would make a decision and announce it within the next several days.

That was three weeks ago.

Last Monday night, at a barbecue given in honor of Gen. Lane and the Ouachita River Valley Association on Grayson Guthrie's place near Sterlington, Gen. Lane disclosed that other federal agencies, namely the U.S. Fish and Wildlife Service, were being brought in for consultation prior to making a decision.

Now it appears that this matter has advanced to the major leagues.

Apparently the Army engineers will not have complete authority in locating the lock and dam, since Gen. Lane says the Corps will have to bring the U.S. Department of the Interior into consideration. The U.S. Fish and Wildlife Service works under the interior department.

It could be that the job of selecting the location has just begun.

Little Man's Corner

Quail and rabbits faded off the scene and the fishing returned as the little men made news afield.

While all the Northeast Louisiana lakes and streams are high and some muddy, white perch fishing, in general, was good. Bass were stiking in some lakes, but Bussey at Bastrop appeared to be the best.

Quail hunters put aside their guns after probably the roughest season in a long time. There was too much water to begin with, but we're beginning to believe that there is too much cover too.

Unplowed fields give the partridges a lot of territory to roam in and the coveys developed a habit of just disappearing after the covey rise.

Sonny Sers of West Monroe says he bagged four quail on the covey rise just before the season ended. And with a plugged gun, without hitting two in one shot.

The other local sportsmen, Marshall King and Snuffy Evans killed 19 birds on a hunt last weekend. We had a nice hunt with Jimmy Franklin and J. W. Tarver of Winnsboro, although we didn't come close to the limit.

Before moving on to the fishing scene, dove hunters will be interested to know that Congress has a bill before it now to ban dove hunting. Congressman Joseph E. Karth of Minnesota introduced the bill. Write your congressman.

And duck hunters will like to know this. The Arkansas Game and Fish Commission conducted a study in December of 1960 around Stuttgart and learned that mallards there ate more domestic rice than all other foods combined.

With the production of rice increasing in this section, there may be some better days.

On the weather side, indications are that spring is just around the corner. That old familiar "V" sign has been seen in the sky — geese returning north — while robins are hopping about on the scene.

It's time to start fishing.

From Winnfield, at Saline Lake, the Collins - Irving Fishing Camp reports that several limits of crappe and bass were caught this past Wednesday. Shiners for crappe and the H&H for bass. John Henry Barnes of Winnfield caught the limit of white perch.

At Winnsboro, Dow Guimbellot and his sons, Charles and Howard, used crickets and red worms at Lake St. Joseph in Tensas Parish and caught a string of 40 large bluegills.

And from Lake Providence, Mrs. Morris Coleman and her father-in-law, W. L. Coleman, age 80 years young, caught a string of white perch at the Stump Hole.

Mr. and Mrs. Louis Wells caught 27 white perch at Grand Lake in Arkansas while bird hunters Bill Shirey and Frank Edmondson bagged seven partridges.

At Dean Lake, Mrs. W. M. Broadway and Jackie Broadway caught 11 extra large white perch.

Bruin is too high, so is Yucatan. But the white perch are biting in Lake St. John.

You'll find the white perch fishing in Bussey to be good. Try the southside. And the white perch are biting in Bayou DeSiard and Black Bayou, as well as Cheniere Lake.

In the Jena area, John Allen says Alligator Bayou is good while Tommy Allen reports white perch and bream are biting on Cypress Bayou.

From Bastrop, Norris Madison caught a 5½-pound bass in Bussey. Try the Yellow H&H.

Tigers Announce 9 Game Schedule

SICILY ISLAND (Special) — Coach Raymond Peace, of Sicily Island High, has announced the football season schedule for the coming school year. The nine game schedule includes five home games and four away.

Joe Raymond Peace has been elected captain for the 1962 season, and Kenneth Bird will serve as co-captain.

The 1962 schedule of games is follows: Sept 7, Open; (x) .... Sept. 14, Crowville, home; Sept. 21, Mangham, Home; (x) Sept. 28, Wisner, there; (x) Oct. 5, Waterproof, home; Oct. 12, Winnsboro, there; (x) Oct. 19, St. Joe., home; Oct. 26, Cathedral of Natchez, there; (x) Nov. 9, Newellton, home; (x) Nov. 16, Block of Jonesville; there.

(x) Denotes district games.

A LIFE AND DEATH struggle between two bucks left these entangled antlers in Ashley County, Ark. where forester John Swilley made the discovery. Bucks fight often during the mating season, but once their racks are snarled, it's death for both. The horns were found near Fountain Hill. (Photo by Correspondent Janice Clark)

LADY SPORTS usually go in for fishing, but here's an example of an exception to the rule. Mrs. Jo D Price (right) of Newlight in Tensas Parish, hunting with Mrs. Bettie L. Wactor, also of Tensas, killed this nice buck during the recent Louisiana deer season. The deer was killed in Tensas.

Rebs, Angels Get Titles In YMCA Action

The local YMCA Gray - Y basketball league ended its season Saturday with the Rebels taking top honors in the boy's division and the Angles winning the girl's championship.

The Rebels finished the season with an undeafted record of six wins and no losses.

The Angles won five of the season's six games to capture the championship.

Saturday the Rebels walked over the Globetrotters 33-12 for their sixth win. Albritton scored 15 points for the champs while Clay sunk four for the Globetrotters.

In the girl's division Saturday, the Angles beat the Crickets 18-to 4 with Geniel Gattis scoring eight for the winners. Sally Matthews scored the loosing team's four points.

The Angles were coached by Mickie Landcaster throughout the season.

The Thunderbirds slipped by the Indians Saturday 13 to 11 with Ken Johnson sinking eight for the winners. Donnie Cummings was high scorer for the Indian five with six.

The Rebel team consisting of Anders, Boulware, Cosby, Seal and Albritton, were coached by Butch Hoffman.

When to Fish or Hunt — SOLUNAR TABLES by John Alden Knight

The schedule or Solunar Periods, printed below, has been taken from John Alden Knight's Solunar Tables. Plan your days so that you will be fishing in good territory or hunting in good cover during these times if you wish to find the best sport that each day has to offer.

Begin these times as shown and last for an hour and a half or two hours thereafter. The minor periods first listed for morning and afternoon, are of somewhat shorter duration.

Minor A.M.	Major A.M.	Minor P.M.	Major P.M.
TODAY			
4:30	10:40	4:55	11:05
TOMORROW			
5:15	11:25	5:40	11:50

MUSICAL GOLFER

LAFAYETTE, La. (UPI)—Lionel Hebert, former PGA champion, is an ex-music major at Louisiana State who still plays the trumpet on occasion.

Suggs Shoots 3rd Sub Par Round To Lead

ST. PETERSBURG, Fla. (AP) —Steady playing Louise Suggs of Atlanta scored her third sub-par round Saturday to take a four stroke lead going into the final round of the St. Petersburg Women's Open Golf Tournament.

Miss Suggs, tied Friday with Carol Mann of Olympia Fields, Ill. at 140, turned in a 34-35—69 to go with a pair of 72s for a 54-hole total of 209.

She bogied the 18th after leading in a sand trap but said, "If I had this round to play over I wouldn't do anything different."

Miss Mann, a slender 6-foot-2 blonde, fell behind the leader through short putting.

"I don't think I was aggressive enough on the greens," she said.

Miss Mann carded a 73 to go with previous rounds of 72 and 68 for a total of 213 and second spot.

Sandra Haynie of Longview, Tex., was only a stroke behind at 214. Mary Lena Faulk of Sea Island, Ga., and JoAnn Prentice of Columbia, S.C. tied for fourth place with 215s.

Scores of the third-round leaders:

Louise Suggs	70-70-69—209
Carol Mann	72-68-73—213
Sandra Haynie	73-71-70—214
Mary Lena Faulk	71-74-70—215
JoAnn Prentice	71-71-73—215
Ruth Jessen	76-68-72—216
Patty Berg	71-75-70—216
Mickey Wright	73-70-73—216
Barbara Romack	71-74-72—217
Gloria Armstrong	72-73-74—219
x-Brigitte Varangot	81-68-71—220
Kathy Whitworth	75-75-71—221
Murle Mackenzie Lindstrom	80-70-71—221
Shirley Englehorn	74-71-76—221
Peggy Kirk Bell	75-72-76—223
Betty Jameson	72-75-77—224
Betsy Rawls	75-73-76—224
Beth Stone	76-75-73—224
Mary Ann Reynolds	78-75-72—225
Bonnie Randolph Hoffman	76-73-77—226

x-denotes amateur

Perkowski Signs Chicago Bear Pact

CHICAGO (AP)—Notre Dame's Joe Perkowski, who booted the field goal for the Irish' controversial 17-15 victory over Syracuse last fall, was signed by the Chicago Bears of the National Football League Saturday.

The 200-pound Perkowski, a fullback, was used exclusively as a field goal and kickoff specialist by the Irish, leading the team in 1961 scoring with 31 points on five field goals and 16 extra points.

College Cage Slate

By The Associated Press

Major college basketball games this week include

Sunday, Feb. 18

Niagara at St. Peters, N.J.

Monday, Feb. 19

Purdue vs. Notre Dame at Fort Wayne, Ind. Illinois at Wisconsin. Michigan at Indiana. Michigan State at Iowa. Oklahoma State at Missouri. Oklahoma at Kansas. Omaha at Drake. Bradley at Cincinnati. St. Louis at Oklahoma City. St. Norbert at Chicago Loyola. Auburn at Tulane. Alabama at Louisiana State. Florida at Mississippi. Vanderbilt at Kentucky. Georgia at Mississippit State. Florida at Mississippi. Vanderbilt at Kentucky. Georgia at Mississippi State. Maryland at North Carolina. Duke at Virgiana. Portland, Ore., at Seton Hall. Arizona State College at Arizona State. New Mexico State at Hardin-Simmons.

Tuesday, Feb. 20

Penn State at West Virginia. Tulsa at Houston. Abilene Christian at North Texas. Tennessee at Georgia Tech. South Carolina at Clemson. Rutgers at Fordham. Canisius at Syracuse. Richmond at Davidson. William G Mary at George Washington. Texas A&M at Rice. Baylor at Arkansas. Southern Methodist at Texas. Texas Tech at Texas Christian. Colgate at St. Lawrence. Springfield at Rhode Island. Santa Clara at Pacific, Calif.

Wednesday, Feb. 21

Doubleheader at Pittsburgh: Pitt vs. Temple and Georgetown, D.C., vs. Duquesne. Doubleheader at Philadelphia: LaSalle vs. Lafayette and St. Josephs, (Pa.), vs. Providence. DePaul at Bowling Green. Memphis State at Dayton. Marquette at Louisville. Kansas at Nebraska. Florida at Florida State. Middle Tennessee at Eastern, Kentucky. Xavier, Ohio, at Wester Kentucky. Virginia at Marylad. Wake Forest at N.C. State. Murray at Arkansas State. Idaho State at Gonzaga.

Thursday, Feb. 22

Doubleheader at New York: Detroit vs. Iona and Holy Cross vs. NYU. Tulsa at Miami, Fla. Georgia at Mercer. Tulane at Louisiana State. Manhattan at Wagner. Morehead at Marshall. Syracuse at Massachusetts. Montana at Brigham Young. Utah at Utah State. Providence at Scranton.

Friday, Feb. 23

Brown at Columbia. Penn at Dartmouth. Princeton at Harvard. Yale at Cornell. Clemson at Virginia. Connecticut at Rutgers. Seton Hall at Boston College. George Washington at Virginia Tech. Oregon at Seattle. Washington State at Washington. Idaho at Oregon State. California at UCLA. Southern California at Houston. Arkansas at Texas A&M. Idaho State vs. Gonzaga at Couer d'Alene. San Francisco at San Jose. St. Mary's Calif., at Pepperdine.

Saturday, Feb. 24

Doubleheader at Chicago: Notre Dame vs. Bradley and Chicago Loyola vs. Marquette. Doubleheader at Philadelphia: Delaware vs. Temple and LaSalle vs. Villanova. Navy at Army, Afternoon.

Illinois at Ohio State, Afternoon. Indiana at Michigan State. Michigan at Iowa. Minnesota at Purdue. Wisconsin at Northwestern. Oklahoma State at Kansas. Missouri at Nebraska. Iowa State at Colorado. Oklahoma at Kansas State. St. Louis at Drake. North Texas at Tulsa. Wichita at Cincinnati. Western Ontario at DePaul. Western Michigan at Bowling Green.

Dayton at Louisville. Tennessee at Auburn. Kentucky at Alabama. Vanderbilt at Florida. Georgia Tech at Georgia. Louisiana State at Mississippi State. Mississippi at Tulane. Eastern Kentucky at Western Kentucky. Duke at North Carolina, afternoon. Clemson at Maryland. South Carolina at Wake Forest. Furman at West Virginia. Richmond at William & Mary. Davidson at Citadel. Virginia Military vs. Marshall at Bluefield, W. Va. Tenessee Tech at Murray. Morehead at New Orleans Loyola. Rhode Island at Georgetown, D.C.

Yale at Columbia. Penn at Harvard. Princeton at Dartmouth. Brown at Cornell. Fordham at St. Johns, N.Y. Rutgers at Lafayette. St. Francis, N.Y. at NYU. Detroit at Canisius. St. Bonaventure at Niagara. St. Josephs, Pa., at Muhlenberg. Pitt at Penn State. Colgate at Syracuse. St. Francis, Pa., vs. Duquesne at Johnstown, Pa. Boston University at Holy Cross.

Stanford at UCLA. Southern California at Houston. Washington State at Seattle. Idaho at Oregon State. Oregon at Washington. Utah at Brigham Young. Montana at Utah State. Colorado State University at Wyoming. Denver at New Mexico. Baylor at Rice. Texas Christian at Southern Methodist. Texas Tech at Texas. Air Force at Arizona State. West Texas at New Mexico State. St. Mary's Calif., at Loyola, Calif.

Giants Receive 3 More Contracts

SAN FRANCISCO (AP) — With spring training set to open on Friday, the San Francisco Giants announced the signing of three infield hopefuls Saturday with six players still outside the fold.

Signed are Chuck Hiller, Ernie Bowman and Harold Lanier, the latter a $90,000 bonus rookie whose father, Max Lanier, once starred as a left-handed pitcher in the National League.

Orlando Cepda, the league's leader in the home run and runs-batted-in departments last year, heads the list of those still not signed. He reportedly is looking for a contract in the $50,000 neighborhood. The Giants have offered a 33 1-3 per cent increase over his 1961 salary of $27,500.

Others who haven't yet agreed to terms are outfielders Felipe and Matty Alou, shortstop Jose Pagan and pitchers Bob Bolin and Jack Sanford.

ROACHES?
CALL
Monroe Exterminating!
FA 2-0931 — FA 3-2402

AT BROWN HALL GYMNASIUM

Tribe After Title Outright; Play Demon Five Tuesday

Already assured of no worse than a tie for the Gulf States Conference championship, Northeast State's Indians try to claim the crown outright Tuesday night in a home game against Northwestern.

Beaten only once in eight GSC contests, Northeast opens a three-game week with the Tuesday battle. The Tribe will also meet Delta State at home Thursday night and Spring Hill at Mobile, Ala., Saturday evening. The Indians end their season Feb. 27 against second - place Southwestern.

If Northeast knocks off improving Northwestern Tuesday, it will have its first conference title no matter whether it falls to Southwestern or not. Southwestern is 4-3 in the league and no other team has lost less than four times.

Paced by a sizzling performance by Lanny Johnson, Northeast assured itself of a title tie by knocking off Louisiana Tech at Ruston Friday night, 65-59. Johnson, closing out a great Northeast career with a strong bid for Little All - America honors, scored 35 points against Tech, 22 of them in the first half.

Johnson, the GSC's scoring leader, hit 10 of 16 field shots in the opening half Friday and two of three free throws. He got only three field goals the second half but drew nine free throws and made seven of them. His 35 points was his highest game total of the year and boosted his season average to 20.2. He scored 38 in a game last winter.

Northwestern, among the pre-season title favorites, got off to a slow start this season but has picked up steam the past few weeks, winning four of its last five games. The Demons edged in their latest outing. Northeast downed Northwestern, 64-60, in an earlier game in Natchitoches.

The season's largest crowd is expectede to jam Northeast's Brown Hall Gym for the game.

Oak Grove Meet Starts Monday At 5:20 O'Clock

OAK GROVE (Special)—Twenty-five teams are entered in the Oak Grove Junior Basketball Tournament which gets underway Monday. The tournament will run through Saturday, February 24.

The meet will start at 5:20 tomorrow with Epps and Pioneer clashing in a girl's contest. The other two games Monday have Epps pitted against Forest's boys at 6:40 and Fiske taking on Forest's girls at 8:00.

Three more games are on tap Tuesday. Then on Wednesday, Thursday, and Friday four games will be played each day.

The semi-finals and finals will be held on Saturday. Semi-final play will start at 10:00 a.m. and the girls finals will be played at 6:30 p.m. with the boys finals slated for 8:00.

Of. the twenty-five teams entered in the meet, 11 are girls and 14 are boys.

Block Takes On 10 Foes In '62

JONESVILLE (Special)— Block High School of Jonesville will take on 10 football opponents next season according to Coach Oliver Poole. The schedule calls for five home games and five away.

The schedule is as follows: Sept. 7, Ferriday, home; (x) Sept. 14, Newellton, away; (x) Sept. 21, Vidalia, away; Sept. 28, Buckeye, home; (x) Oct. 5, St. Joseph, home; (x) Oct. 12, Crowville, away; (x) Oct. 19, Columbia, away; (x) Oct. 26, Waterproof, away; (x) Nov. 2, Wisner, home; Nov. 9, open; (x) Nov. 16, Sicily Island, home.

(x) — Denotes district games.

Purdue Downs Illinois, 100-88

CHAMPAIGN, Ill. (AP)—Terry Dischinger, the Big Ten's scoring leader and champion the last two years, stuffed in 45 points Saturday in leading Purdue to a 100-88 basketball victory over Illinois.

The triumph giving the Boilermakers a 7-4 conference mark and was their first in the Illini's Huff Gym since 1940, ending a 14-game losing streak there.

Dischinger, entering the regionally televised game with a 31.7 season average, broke the Illini home floor scoring record of 42 set two years ago by Indiana's Walt Bellamy.

WRESTLING MON. NIGHT
And Every Monday Night . . . Starts 8:15 P.M.

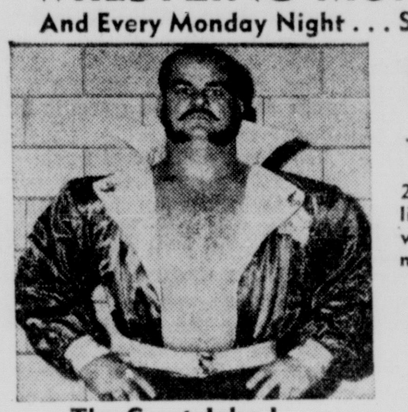

The Great John L.

MAIN EVENT
Grudge Match
THE GREAT JOHN L. vs. BILLY STRONG
2 out of 3 falls. No time limit. Strong said he would win if it takes all night.

SEMI FINAL
JOHNNY APOLLO vs. TONY JIMINEZ

OPENER
TONY NEOPOLITAN vs. BOBBY WHITLOCK

(SECTION RESERVED FOR COLORED FANS)

ROLL-ARENA
312 WALNUT FA 2-3619

1962 CHEVROLET JOBMASTER TRUCKS

built better...work longer!

When Chevrolet builds a truck, it builds a *quality truck.* This policy makes sense. Chevrolet trucks work a long time . . . cost less than many other makes to operate and maintain over the years . . . consistently bring a higher trade-in price . . . and, as a result, are bought by more people.

We invite you to come in and examine this quality closely and to take a 1962 demonstrator out for a good long test drive. Note the cab comfort, the good visibility, the smooth ride, the solid feel of its quality. Compare Chevrolet truck features with those of other makes. Then decide which are your wisest investment. We're sure it will be Chevrolet's.

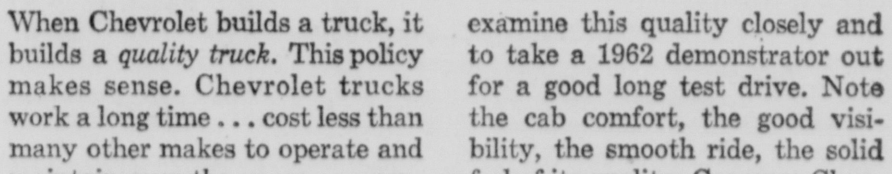

Note how this Chevrolet cab roof is made of two sheets of metal, instead of one, with a layer of felt in between as insulation against cold, heat and noise.

A Chevrolet truck tailgate is sturdier because it has double-wall construction and strong steel chains in tough rubber casing to support it.

Quality independent front suspension fights road shock more effectively than other types —provides more protection for the truck, load and driver.

The standard 235-cu.-in. 6-cylinder Chevrolet truck engine has worked more miles than any other. There are nine more engines to choose from.

CHEVROLET *See your Chevrolet dealer for trucks that keep running and running!*

RYAN CHEVROLET, INC.
210 Washington MONROE FA 2-8165

DR. HAMILTON LEADS

'Y' Membership Drive Scheduled

The YMCA will begin its membership drive Monday night with a banquet at the gymnasium beginning at 7 p.m.

Dr. Doyle Hamilton will serve as Ranch Boss during the two week round-up aimed at securing 600 adult and family memberships.

This year's drive will have a western theme. Dr. Hamilton will be called Ranch Boss while those urging people to join the "Y" will be called "Riders."

DR. DOYLE HAMILTON

A native of Roanoke, Va., Hamilton attended Louisiana College and Southwestern Louisiana Institute before entering the U.S. Navy in 1943. Following his discharge from the Navy in 1946, he entered Tulane University in New Orleans and graduated with an M.D. Degree in 1950. He began his private practice of Medicine in Belzoni, Miss., but came to Monroe in 1952 to practice.

He is a member of the YMCA board of directors and has served as chairman of the Camping Committee. A member of the Parkview Baptist Church, he is married and the father of three children.

At the special kick-off meeting dinner will be served in a typical western style — Chuck Wagon Style — with "Cowboys" serving. The serving cowboys will be: Jerry Mehl, Paul Aron, Herb Kilpatrick, Tommy Knipping, Bark Harrison, Butch Hoffmann, Mike Davis, Philip Smith, Bob Bennett, Jerry Howard, Wayne Bryant, Skipper Wilson, Eddie Thomas, Jerry Huckabee and Lynn Keenon.

"Cowgirls", will tie red bandanas and put straw hats on the "Riders" as they enter the gymnasium. Anne Hemphill, Mickey Lancaster, Pam Rudisill, Beth Schallo, Janet Perkins, Lea Skains, Mary Ellen Francis and Larua Allen will be cowgirls for the occasion.

Veo Gray, minister of music of the First Baptist Church will serve as Emcee for the meeting and the "Rhythm Rebels" and "Union Parish Blue Grass Boys" will provide western music.

A demonstration in free exercise on the floor and balance beam will be presented by Miss Glenda Sue Young. She is scheduled to instruct a course in exercise at the YMCA in the future.

Officials of the "Y" have urged all "Riders" to attend the special meeting.

CBS Sets Plans For Skyscraper

NEW YORK (AP)—The Columbia Broadcasting System announced plans Saturday night for a 38-story CBS skyscraper to be built a block north of Rockefeller Center.

The joint announcement from CBS Board Chairman William S. Paley and CBS President Frank Stanton said the 491-foot-tall granite building is scheduled for completion in 1964. No construction starting date was announced.

It is the first and only skyscraper designed by Eero Saarinen. The architect, who completed his plans shortly before his sudden death last Sept. 1, said of the building:

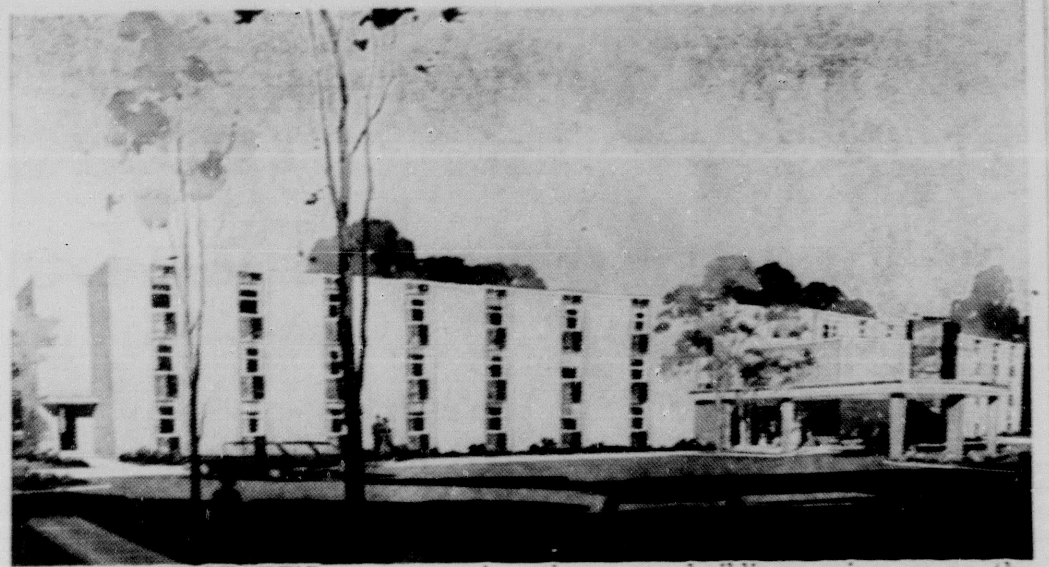

NORTHEAST STATE'S new women's residence hall will be ready for occupancy in June. The $416,000 building will house 166 students in suites of two rooms and connecting bath. It's one of three new buildings going up on the Monroe college campus. Also under construction are a men's residence hall and a new student center.

SLATED HERE FEB. 23

Wildlife Officials Invited To Meeting

MONROE, La. (AP) — Wildlife officials from six southern states have been invited to an open discussion here Feb. 23 on the overall waterfowl situation in the Mississippi Flyway.

The conference is sponsored by the Ouachita (parish) Wild Life Unit which announced that confirmations have been received from Arkansas, Mississippi, Louisiana and Tennessee. Invitations also were extended to Alabama and Kentucky but no confirmaoions have been received from those states.

L. D. Young, director of the Louisiana Wild Life and Fisheries Commission, and his assistant Director Rchard Yancey, will preside.

Young and Nelson Cox, director of the Arkansas Game and Fish Commission, agreed that the six states must "hang together" in their approach to improving the waterfowl season for next year.

They pointed out that Louisiana this season had only 19½ days of hunting in November, although the U. S. Interior Department survey showed the state had 70 per cent of the ducks. However, on an overall basis the Mississippi flyway lost 14 per cent and had a drastic reduction in mallards.

Young contends Louisiana had the short season because states in the northern section of the flyway are in favor of cutting the season because they were not getting the ducks.

"This is just as unfair as if Louisiana would want to cut the Canadian goose season because Missouri gets all the big honkers and we don't get any," Young said.

The open meeting here Feb. 23 is intended to discuss all phases of the Mississippi Flyway waterfowl situation. The following day the representatives of the flyway states will have a private breakfast conference to map plans for the coming session of the Mississippi Flyway Council.

The council is made up of wildlife directors from the states in the Mississippi Flyway and each year makes recommendations to the U. S. Fish and Wildlife Service which sets the actual hunting dates. The flyway council has no authority and acts merely in an advisory capacity.

In addition to Cox and Young, others who have confirmed they would attend are Director John Camp of the Mississippi Game and Fish Commission; Gene Rush, chief of the game division of the Arkansas commission and biologist Dave Donaldson; and Calvin J. Barstow, supervisor of the Tennessee commission.

District Post Given Gresham By Ark-La Gas

RUSTON (Special)— Dan Greshem, 22 - year veteran with Arkansas - Louisiana Gas Company, has been named district manager of the East Division of the North Louisiana operation of the company, with headquarters at Ruston.

The new manager replaces D. C. DvBois, who resigned to enter the active ministry of the Church of Christ.

Gresham has in charge the entire operation of Ark - La. in Gibsland, Arcadia, Simsboro, Grambling, Ruston, Choudrant, Downsville, Farmerville, Bernice, Dubberly, Summerfield, Junction City, Calhoun and West Monroe.

A total of four other employees have been added in Ruston since Ark - La took over from Southwest Natural Gas Co. in a merger at the end of last year.

MRS. WILLIE HARRIS

Parish Juvenile Officer Retires

By MARY ANNE CORPIN
World Staff Writer

"I'll miss seeing a lot of the youngsters. I hate seeing that they are in trouble, but even the ones who give you the most trouble you learn to love."

Mrs. Willie Harris, juvenile officer for Ouachita parish, was speaking.

On March 1 she retires from the post of assistant probation officer and 16 years of working with troubled young people.

Juvenile officer Buster Crowley revealed, "Mrs. Harris has a knack for working with girls. She identifies with them. They get to know and like her. Once that is accomplished and they believe in her, the hardest part is past."

For several years, Mrs. Harris worked as the only juvenile officer in the parish, helping both boys and girls who had been sidetracked into difficulties.

She was faced with 15 to 30 new cases each month — each one requiring individual attention — plus probationers: youngsters under court order to seek her advice on a weekly or monthly basis.

Some of the girls have married, then have come back with their husbands and children, to introduce them to Mrs. Harris as to a member of the family.

"It always gives you a real thrill," she said, "for one of them to come back and see you.

DON'T REALIZE

"Sometimes, you help a youngster without realizing it. You give her a sense of values, and you don't realize it until several years after it happens.

"When they come back in after they are grown, and you see what they have done with their lives, it makes you feel mighty good. You feel that something you've said may have helped. Of course, they do it themselves."

Crowley pointed out that "it is unusual in this type work" for the girls to come back to see their probation officer after they are adults.

"In many cases," he said, "Mrs. Harris has taken the place of a mother figure that some youngsters never had. She advises them and helps them. We're going to miss her very much."

But, "some children resent you terribly at first."

Working without fear, Mrs. Harris cannot recall any "bad experiences."

"No," she said, "I don't believe I have had any. People often asked me if I thought it was safe to take colored boys to the training school at Baton Rouge alone. They asked if I was afraid.

"I told them, "No, if any boy ever wants to run away, I will stop the car and let him out." I never had to tell that to any of the boys, though — I never had one try to run off."

Raising two children of her own, Mrs. Harris applied the experience to working with youngsters sent to her.

"I never handled any two alike. It's just like having your own children — you've got to handle them according to the way you feel it should be done.

"You've got to show kindness to all. With some children, you must be stern. Some don't respond to anything but sternness."

Mrs. Harris first worked with both girls and boys.

Her province now includes girls starting with the age of 13 and 14, and younger dependent and neglected children.

"The majority are released from probation within a year. In that period of time, they pull up their grades and get straightened out.

During the first three to six months, they come in every week, or I see them at home. If they are getting along good, I see them every two to three weeks. At the end, it is once a month. It tapers off, and usually when youngsters are released from probation, they will make it."

One in a while, parents are dependent and won't make decisions. The probation officers then must assume this responsibility.

Mrs. Harris dismissed the idea that she has taken the place of a mother. "I don't think anybody ever can take the place of anybody's own mother. Foster care is one thing which some youngsters have to have. But even children separated from their parents at the girls training school want to come back home."

During the depression, Mrs. Harris went to work for the Unemployment Relief bureau, than transferred to the Welfare Department. In August, 1945, she began work as parish juvenile officer.

"I think you get more satisfaction out of working with children than adults. You can see better results," she points out.

"Adults have their ways pretty well set. There is more hope for making a change in a child."

She had high praise for the officials who have worked with her, and their cooperation, particularly the sheriff's department.

"The sheriff and his force have certainly been more than cooperative. They have been very helpful and nice."

Would she do it all over again?

"Oh, I think so," she smiled, "I think I would."

Stevenson Says Soviets Oppose Chinese In UN

PEBBLE BEACH, Calif. (AP) —The Soviet Union does not want Communist China in the United Nations, in the opinion of Adlai E. Stevenson.

The U.S. ambassador to the United Nations, here for the marriage of his son, said in an interview Saturday:

"It became apparent during last fall's negotiations that next to the United States, the people who want Communist China in the U.N. least of all are Soviets."

Russia's leadership of the Communist world would be "diluted", Stevenson said, if the Red Chinese took a place in the halls of the United Nations.

"We won handily," in keeping the mainland Chinese government out of the United Nations last fall, Stevenson noted, by "changing our tactics and agreeing to discuss their membership on its merits."

BUILDING
General Electric Whole House Air conditioning costs so little and is worth so much in comfort and cleanliness. Free estimates.
Climate Control
Robert Berry-Curley Ketchell
623 Louisville FA 5-5638

WAREHOUSE SALE

ALL MERCHANDISE MUST BE SOLD TO MAKE ROOM FOR NEW MERCHANDISE THAT IS ARRIVING DAILY! WE OVER BOUGHT! OUR LOSS - YOUR GAIN!

THIS WEEK ONLY---STARTS MONDAY!

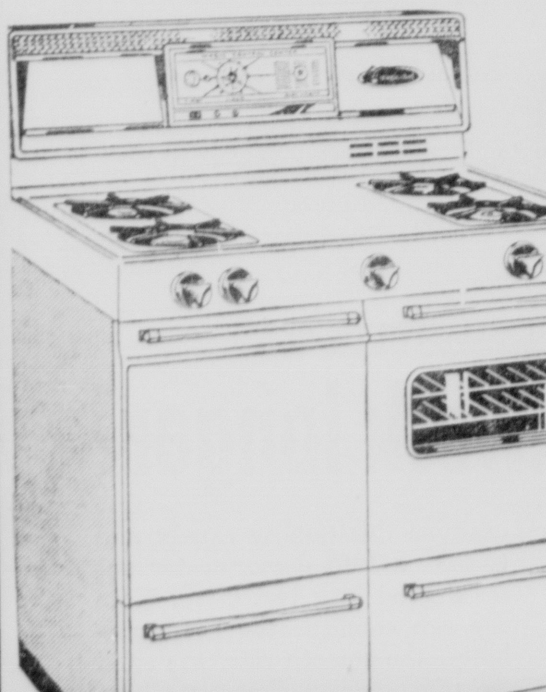

MAGIC CHEF GAS
RANGE
Stainless steel top plus many extra features.
Only $228.00 W.T.
NOW
$2.50
Per Week

WE'RE OVERSTOCKED ON 1962
ZENITH
TV's & STEREO'S
Largest Selection Anywhere!
THEY MUST GO AT
REDUCED PRICES!

SPEED QUEEN

THE WASHER THAT WILL MAKE HER HAPPY!
PRICES REDUCED
THAT ADVANTAGE OUR LOSS YOUR GAIN!

NO MONEY DOWN

WE WILL COMPLETELY FURNISH YOUR 2 BEDROOM HOME FOR ONLY $35.00 PER MONTH

SAM THOMAS APPLIANCES

SOUTHSIDE SAFEWAY---MONROE
WEST MONROE SAFEWAY

Monroe Morning World

February, 18

SOCIAL SERVICE—Aid to the Crippled Children's Clinic is provided by Junior Charity League Provisionals, three of whom are pictured with Mrs. J. A. Faucett, chairman of the clinic committee, as she explains procedures of registration. Seated left to right are Mrs. Dick Troy Jr., Mrs. J. D. Wink Jr. and Mrs. B. F. Pate.

ECONOMIC—Mrs. John Kelso Jr., chairman of Charity Hospital committee, displays a layette to Mrs. J. F. Wallace, provisional. The layettes are made by provisionals and provided the hospital as one of the provisional services during the year.

CULTURAL—Puppet shows are presented by the League at schools throughout the parish as part of the cultural phase of their work. Provisionals, looking on as Mrs. Robert Dougherty, chairman of the puppet committee, gives a demonstration of the show, are from left, Mrs. Custer Primos, Mrs. E. F. Worthen, Mrs. John R. Cole and Mrs. Bucky McElroy.

Junior Charity League

Purpose of the Junior Charity League is to promote among its members interest in the improvement of cultural, social, economic, civic and education conditions of the community.

In preparation for a year's training in the Junior Charity League, twelve new provisional members are shown here with League chairman as they inspect projects representing the varied phases of the organization's work.

During the required year's training before becoming full-fledged members, provisionals are instructed in the history and organization of the League, and work in the sponsored projects which include assistance at the Crippled Children's clinic, Conway Memorial Hospital, Cerebral Palsy school, Y-Teens and Day Campers, Monroe Youth Orchestra, School for the Hard of Hearing; the establishment of a children's story hour at the public libraries, a puppet show, historical tour, milk fund for needy families, clothing fund for needy school children and a public affairs committee.

Organized 32 years ago, the Monroe Junior Charity League, now supports its community service through the Thrift Shop, the "Follies," annual silver tea and Christmas ball.

EDUCATION—Mrs. C. A. Ulrich, at right, chairman of the school for hard of hearing, looks on as Mrs. George Johnston, teacher at the school, explains use of the equipment used, to provisionals at left, Mrs. Craig Morgan and Mrs. Thomas Dansby. Books and other equipment are provided by the league for the school.

CIVIC—Mrs. Hilary Sanders, chairman of the League's public affairs committee, is pictured at left as she explains the organization's various civic projects to provisionals, Mrs. Elmer Slagle Jr. and Mrs. W. H. Anders Jr.

MISS JERRY LOUISE GATES

Marilyn Joan Magruder To Become March Bride Of Oklahoma City Man

Announcement of the engagement and approaching marriage of Miss Marilyn Joan Magruder of Dallas, Texas to John Copeland Pickard Jr., of Oklahoma City, Okla., is made today by her parents, Mr. and Mrs. Ray D. Magruder of this city. The future bridegroom is the son of Dr. and Mrs. John Copeland Pickard of Oklahoma City.

The wedding is planned to be an event of Saturday, March 24 at 3 p.m. in the First Presbyterian Church of Monroe. Dr. W. H. McFadden will perform the ceremony.

The bride - elect has chosen her sister, Miss Jill Magruder, to serve as maid of honor and best man will be Benjamin W. Pickard.

Miss Magruder is a graduate of Neville high school and of Louisiana State University where she received her B. A. degree. She is a member of Kappa Delta sorority and is the granddaughter of Mrs. John Peyton Horton, Monroe, and the late Mr. Horton and of Mrs. Ray Deville Magruder of Amite and the late Mr. Magruder.

Mr. Pickard was graduated from Culver Military Academy and Oklahoma City University, and did graduate work at the University of Indiana. He is at present president of Construction Supplies in Oklahoma City, where the couple will establish a home following their wedding.

MISS MARILYN JOAN MAGRUDER

Jerry Gates Engaged To Lt. Lawler

Engagement and approaching marriage of Miss Jerry Louise Gates, daughter of Howard Warren Gates of Crossett, and the late Mrs. Eloise Gates to Lt. Bobby Edward Lawler of Albuquerque, New Mexico, is announced today by her father. The future bridegroom is the son of Mr. and Mrs. Carl William Lawler of Hot Springs, Ark.

Miss Gates was graduated from Crossett high school and attended Northeast Louisiana State College in Monroe. She is at present a sophomore student at Arkansas State Teachers College.

Lt. Lawler attended Georgia Institute of Technology where he received his bachelor of mechanical engineering degree and master of science in nuclear engineering degree. He was a member of Delta Tau Delta social fraternity and Tau Beta Pi and served as cadet colonel and wing commander of the Air Force ROTC Wing.

Shoe Shapes Vary

There are many new shapes in shoes for spring . . . all designed to flatter and feminize the female foot. Look for the mule, with open, "new look"; a wide variety of strap - styles, with cut - out shanks; town shoes with such detail as square lowered heels and squared - off toes; also backless and sling pumps and again, more open - toed shoes.

Twin City Study Club Elects New Officers

Mrs. Harry Arthur Genung Jr. was elected president of the Twin City Study Club for the ensuing year at the February meeting held in the home of Mrs. Perry Daniels. Co-hostesses for the afternoon were Mrs. Copeck Webb and Mrs. Jerome Johnson.

Mrs. Eugene Scott, president, conducted the business meeting during which the club accepted the nominating committee's slate of officers for next year. Other officers elected in addition to Mrs. Genung are Mrs. J. H. Scogin Jr., vice-president; Mrs. L. A. Branch, corresponding secretary; Mrs. Ed W. Stinson, recording secretary; Mrs. M. L. Owens, treasurer; Mrs. W. E. Kramer, historian and Mrs. Scott, parliamentarian.

Mrs. Branch gave the topic for the day on the theme of love, in which she stressed the origin of St. Valentine as an expression of love.

As chairman of the Fine Arts committee, Mrs. Branch, narrated a style show by Mrs. W. D. Albritton and Mrs. Wallace W. Hinson, who modeled suits they had made in national pattern company sewing contest. Judges were Mrs. Ada Edelman and Mrs. Audrey Dawson. Mrs. Hinson was selected to represent the Twin City Study club in the Fifth district federated meeting scheduled February 24 in Ruston.

Delegates elected to attend the district meeting are Mrs. Eugene Scott, Mrs. Genung, Mrs. R. P. McKay with Mrs. Mable Ford as alternate.

For the afternoon's study, Mrs. Scott reviewed the book, "The Case of the South," by William D. Workman, in which she pointed out the author's answers to the questions of the south about racial equality, and his statement that forced integration will never be acceptable.

A dessert course was served at the conclusion of the afternoon to the members and a trio of guests, Mrs. Grover Smaihall, Mrs. Edelman and Mrs. Dawson. Members in attendance were Mrs. W. D. Albritton, Mrs. L.A. Branch, Mrs. Robert Cowden, Mrs. Perry Daniels, Mrs. Ralph Einhorn, Mrs. Mabel Ford, Mrs. Harry Arthur Genung Jr., Mrs. Wallace Hinson, Mrs. Jerome Johnson, Mrs. W. E. Kramer, Mrs. Bud Leake, Mrs. R. P. McKay, Mrs. W. W. Moore, Mrs. Frank Pettit, Mrs. J. H. Scogin Jr., Mrs. Eugene Scott, Mrs. Ed W. Stinson, Mrs. Copeck Webb, Mrs. Ed C. Whatley and Mrs. M. L. Owens.

Alpha Delta Kappa Fetes 200 Guests At Annual Tea

Alpha and Rho Chapters of Alpha Delta Kappa held their annual spring tea at the Paragon club Saturday, February 10 between the hours of 3 and 5 p.m.

Guests were greeted at the door of the reception room by Agnes Miller and Dorothy French. Mrs. G. S. Manning and Mrs. R. A. Hickman introduced the state president, Miss Beulah E. Bates of Baton Rouge, and the grand sergeant-at-arms, Mrs. L. F. McCormick of Shreveport, to more than 200 guests who attended the event.

The Valentine theme was carried out in the decorations. Centerpiece for the tea table was an arrangement of red carnations and hearts, flanked by white tapers in silver candelabra.

The guest book table, presided over by Frances Barnes and Elizabeth Dopson, was graced by a white figurine holding a nosegay of red carnations and red ribbons.

Assisting with the courtesies at the tea table were Ione Hill, Avrice Simpson, Anne Rinehart, Reba Harper, Nell Hindmon and Daisy Daniels. Wanda Abbott, Ethel Trice, Elizabeth Blair and Flo King alternated at the silver coffee services.

Old Favorite

For the informal and garden wedding, the big cartwheel of lacy straw, gay with flowers, remains a favorite.

SPECIAL GUESTS at the Alpha Delta Kappa sorority's annual tea Saturday at the Paragon club, pictured at left are Mrs. L. F. McCormick, Shreveport, grand sergeant-at-arms and Miss Beulah E. Bates, Baton Rouge, state president, who are shown with the presidents of the two local chapters, Mrs. G. S. Manning, Alpha chapter and Mrs. R. A. Hickman, Rho chapter.

The Newest from

Risqué

Swish And Flair Bow

$12.99

You'll find Black Patents aplenty at the Style Shop! Styles that take on an Exciting spring look! Dressy . . . or tailored the smart Risque look that sees you smartly everywhere.

Style Shop

SHOE DEPT.

Use Your Charge Account or Convenient Layaway Plan

Style Shop Presents---

First Ruffles of Spring

A.
CREPE SHEATH with V neckline. Inset of softly pleated silk organza ruffles and short sleeves. In Navy only. Sizes 8-16. Petite.
$49.95

B.
POLKA DOT SHEATH of 50% Acetate and 50% Rayon. Self ruffle neckline and down to waist. Long sleeves with ruffle cuffs. In Banana, Lime, Beige, Rose Grounds, all with white dots. Sizes 5-13.
$22.95

C.
CREPE SHEATH, with jeweled neck, short sleeves and self belt. Self ruffle cascading down the skirt. Lined. In black, Navy, Apricot. Sizes 10-18.
$29.95

Style Shop

USE THIS HANDY MAIL ORDER

STYLE SHOP, INC. ☐ C.O.D.
MONROE, LA. ☐ CHECK
☐ CHARGE

Please send me the following dresses

Dress No.	Size	Color	Second Color

NAME ....
ADDRESS ....
CITY .... STATE ....
Add 35c Postage Plus 2% Tax For Each Dress

Many Other New Spring Fashions - - - Select Yours Now!!

MRS. R. L. DEMOSS was crowned as Valentine Queen of Beta Pi Chapter of Beta Sigma Phi by Mrs. Ira Phillips Jr., last year's queen, at the sorority's annual Valentine dinner held last Saturday night at the Rendezvous.

Beta Sigma Phi Holds Annual Valentine Dinner

Annual Valentine Sweetheart dinner was held by Beta Pi Chapter of Beta Sigma Phi Saturday night, February 10 at which time Mrs. R. L. DeMoss was honored as Valentine Queen.

The traditional event for members and their husbands was held at the Rendezvous, with the Valentine theme reflected throughout the appointments.

Brandy snifters in which red camellias floated in green tinted water, centered on large red hearts were used down the center of the T - shaped table. Centering the head table was a Valentine coach filled with red camellias and drawn by a cupid.

Valentines arranged to form the outline of a gigantic arrow-pierced heart adorned the wall in the background, and placecards in keeping with the theme completed the setting.

Mrs. DeMoss, wearing a white wool sheath with gold accents and gold accessories, was presented a corsage of peppermint carnations interspersed with red hearts, from the sorority. She received the sorority's tiara from last year's Valentine Queen, Mrs. Ira Phillips Jr.

Those attending the dinner, which was followed by dancing, included Mr. and Mrs. R. L. DeMoss, Mr. and Mrs. Vince Hubka, Mr. and Mrs. Carl Johnson, Mr. and Mrs. Roger Somsen, Mr. and Mrs. A. B. Johnson, Mr. and Mrs. Steve Savanna, Mr. and Mrs. Ira Phillips Jr., Mr. and Mrs. Ted Carter, Mrs. Peggy Collins and Mrs. Norman H. Smith.

Sleek Handbag

There's a sleeker look to handbag styles that demand and receive some pert lady - like treatment. New alligator calfs, quilted capeskin, colored patent, real and beautifully - fake reptiles and alligators — all in delectable colors.

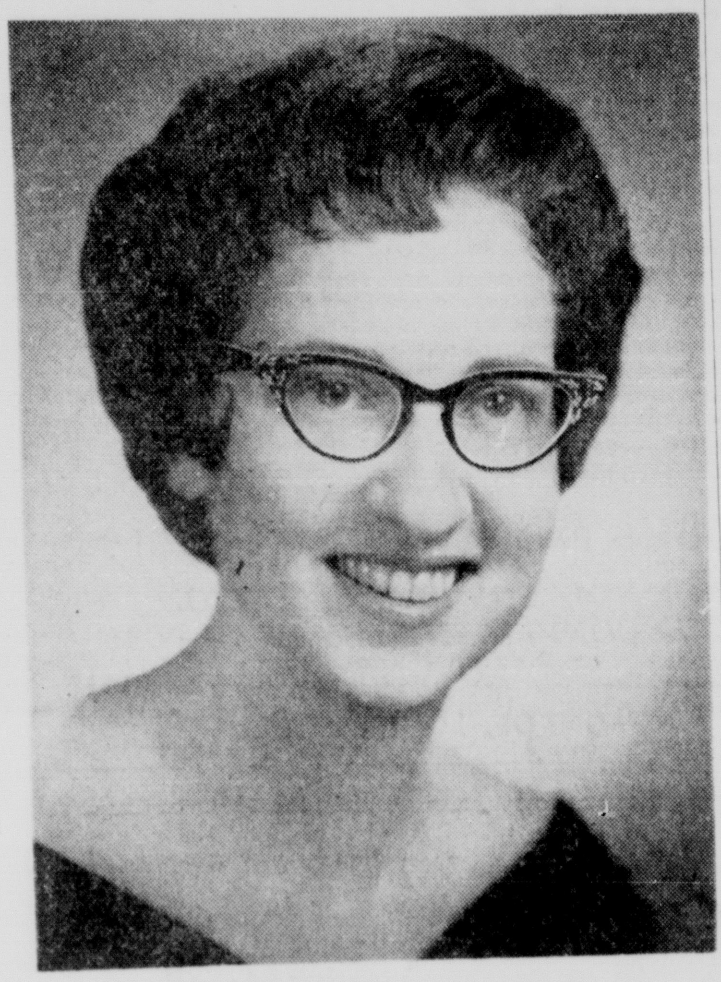

MISS MARGARET CELESTE SANDLIN

Miss Sandlin, Fiance Plan April 28 Wedding

Mr. and Mrs. Troy K. Sandlin, 702 North Seventh, West Monroe, announce the engagement and approaching marriage of their daughter, Miss Margaret Celeste Sandlin to Robert Leon Carter. He is the son of Mr. and Mrs. L. J. Carter, 1704 Spencer, Monroe.

The couple will be united in marriage at 10 a.m. Nuptial Mass on April 28 in St. Paschal's Catholic Church, West Monroe. The Rev. Jordan Schell, O.F.M. will officiate.

Attendants for their wedding have also been selected by the betrothed couple. Serving as matron of honor will be Mrs. John Overmeyer Jr., of Bastrop, and bridesmaids will be Mrs. Mary Lu Pipes and Miss Ruth McCann.

Jack Friday has been chosen to serve as best man and groomsmen will be John Guerriero and Ed Johnson.

Miss Sandlin is a graduate of Our Lady of Perpetual Help high school in St. Louis, Missouri. The future bridegroom was graduated from Neville high school and attended Northeast Louisiana State College.

The couple plans to establish a home in Monroe.

Women's Club Has Speaker At Luncheon

Missouri Pacific Women's Club of Monroe combined a regular meeting with a covered dish luncheon Friday, February 9 at the club house on Ouachita Avenue, with 75 members and guests in attendance.

Hostesses for the occasion were Mrs. R. V. Mowrey, Mrs. J. S. Calk, Mrs. M. F. Cole, Mrs. L. N. Copes and Mrs. J. W. Bubnich.

Mrs. W. O. Windham presided over the meeting in absence of the president and it was reported that the club gave a generous gift to the home for retarded children to be located in the Cooley Sanitarium.

After a short business session the guest speaker, Mrs. Mabs Jolissaint of the Patricia Stevens School of Modeling and Self-Improvement, was introduced by program chairman, Mrs. M. F. Cole. Her informative talk on "How to Improve Yourself," was followed by a question and answer period.

Members attending were Mrs. C. G. Alexander, Mrs. P. O. Bedgood, Mrs. W. E. Burke, Mrs. M. F. Cole, Mrs. J. H. Calk, Mrs L. N. Copes, Mrs. Earl Cundiff, Mrs. C. W. Dodgen, Mrs. R. W. Graves, Mrs. O. Hampton, Mrs. C. C. Hall, Mrs. R. W. Hixson, Mrs. M. R. Housherr, Mrs. J. C. Love, Mrs. R. V. Mowery, Mrs. H. L. Moore, Mrs. Bessie Haile, Mrs. T. L. Gibson, Mrs. Edmonds, Mrs. B. F. Norris, Mrs. Thelma Oseland, Mrs. M. E. Pickett, Mrs. F. V. Reitzell, Mrs. E. M. Vandiner, Mrs. J. D. Wallace, Mrs. Sandy Hall and Mrs. W. O. Windham.

Especially interesting sleeve treatments are the ones that end in a jaunty flounce or ruffles. . . some ending just above the elbow, others just below.

Claiborne PTA Gives Award To Hugh Shields

Hugh Shields was presented a P. T. A. Life membership at the Founder's Day celebration held by Claiborne P. T. A. February 8 at the school.

Mrs. T. I. McDonald, spiritual and character education chairman, gave a talk on the influences of the force of man's character.

During the business session conducted by the president, Mrs. Milton Mizell, a nominating committee was appointed to present a slate of officers at the March meeting. Those named to the committee are Mrs. T. I. McDonald, Miss Marguerite Norris and Hugh Shields.

A mock television program giving the history of the P. T. A.'s 65 years of service and pertinent facts in the fields of interest in which the P. T. A. is active today, was presented by Mrs. Aubrey Wallace, program chairman. Participating in the TV panel with Mrs. Wallace were Ginger Jordan, Mrs. Clint Jordan, Mrs. H. C. Fant, Paul Coburn, Don Logan, James Rutledge and Hugh Shields.

Mrs. Marvin DeFreese explained extension work of the P. T. A. at local, state and national levels, for which the founders day silver offering provides.

Yellow chrysanthemums decorated the guest table and an arrangement of yellow narcissus graced the refreshment table.

Mrs. P. B. Mangum's second grade room won the prize for having the most parents in attendance.

Bright Look in SHINY STRAWS for Spring.

Shiny texture, novelty braids . . . a fabulous collection of fanciful or tailored pillboxes, upswept bretons, deep cloches . . . in flower or tailored trims. See that you are headed for Spring.

10.99 to 29.99

MILLINERY • SECOND FLOOR

Charles of the Ritz

Revenescence Cream . . . helps moisturize your skin beyond the reach of time. To keep your complexion younger-looking, longer . . . replenish the moisture with Revenescence Cream. This all-day beauty treatment moistens your skin to rose-petal smoothness. In cream or Liquid . . . $3.50 to $17.50 plus tax.

COSMETICS • STREET FLOOR

Bewitching Embroidered Confections . . . at the collar and at the cuffs. So elegant to look at . . . so marvelously fitting. The coat by Arthur Jablow in textured imported wool. Detachable batiste embroidery trim at collar and cuffs. In navy $199.95

FASHIONS • SECOND FLOOR

the Palace

STACKED HEELS GO GOLD! GOLD GOLD!

16.99

Yep, there's gold on them thar heels . . . on the smartest feet in town, out of town and on the town. Gold goes from sunup through moonglow . . . Nothing's so fashionable as spectator in gold. a. Stacked high heel'd squared off at the toe. b. Mid-way heel'd and stacked, slightly crescent toe.

SHOE SALON • STREET FLOOR

Tapestry Handbags . . . you must find a place for them in your Spring '62 wardrobe. These tapestry have the newest look . . . the frosted tapestry! They live up to their name . . . glazed-over with white. In glorious colors by such famous makers as Ingber, Lewis, and Garay. In all sizes and styles. (plus tax) 11.95 up

HANDBAGS • STREET FLOOR

OFFICERS ELECTED by the Music Guild for 1962-63 at its annual luncheon at Highland Park Country club are from left to right, Mrs. Max Dillingham, vice-president; Mrs. Allen Coon, secretary; Mrs. Max Funderburk, president and Mrs. Marvin Smith, treasurer.

Ensemble Entertains At Music Guild Luncheon

Outstanding event of the year for the Music Guild was its annual luncheon and election of officers held February 7 at the Highland Park Country Club. Hostesses for the occasion were Mrs. Thomas Spurlock, Mrs. Earl Ogg and Mrs. Richard Yancey, who greeted guests at the door.

Luncheon was served buffet style and members and guests were seated at a long T shaped table which reflected the Valentine motif. A centerpiece of red carnations and white stock was placed at the head table with red and white ribbons extending the length of the table, accentuated with Valentines and candies marking each place.

Mrs. Spurlock, president, conducted the business session during which officers were elected for the 1962-63 club year. They are Mrs. Max Funderburk, president; Mrs. Max Dillingham, vice-president; Mrs. Allen Coon, secretary; Mrs. Marvin Smith, treasurer; Mrs. Spurlock, parliamentarian; Mrs. N. W. Hickman, reporter; Mrs. R. L. Morgan, historian and Mrs. R. W. Cretney, librarian.

The hymn of the month, "Holy Spirit, Truth Divine," was sung by Mrs. Donald Logan with Mrs. Spurlock at the piano.

Highlight of the afternoon was the appearance of the West Monroe High School Ensemble in a program of American Folk Music, under direction of Mrs. Tex Kilpatrick with Miss Bonnie Jo Newcomer, accompanist. Selections by the ensemble included "Coming Through the Rye," "Cindy," "Dixie," "Then There Was You," "Elijah Rock," and "Dear Hearts and Gentle People."

A solo, "I'm Just a Wayfaring Stranger," was sung by Alva Franks, accompanied on the electric guitar by Jerry Roberts. The girls of the ensemble concluded the program with a modern folk song "Lolly Too-Dum."

Guests for the afternoon were Mrs. J. Norman Coon Jr., Mrs. Sam Clark, Mrs. E. J. Foster, Mrs. R. O. Ware, Mrs. C. B. Akin, Mrs. E. A. Porter Jr., Mrs. Florence Shea and Mrs. Dean Spradling. Members present for the annual affair were Mrs. Davis Bingham, Mrs. J. Norman Coon Sr., Mrs. R. W. Cretney, Mrs. Robert Davis, Mrs. C. L. Dillingham, Mrs. Max Dillingham, Mrs. Max Funderburk, Mrs. Veo Gray, Mrs. Cecil Hill, Mrs. Jack Kimball, Mrs. Donald Logan, Mrs. R. L. Morgan, Mrs. B. B. Martin, Mrs. L. C. Noland Jr., Mrs. Earl Ogg, Mrs. James Pharis, Mrs. Marvin Shipp, Mrs. Marvin Smith, Mrs. Thomas Spurlock, Mrs. Rabun Wroten, Mrs. Allen Coon, Mrs. N. W. Hickman, Mrs. Harold Shepard and Mrs. Richard Yancey.

Miss Womack Is Engaged

Mr. and Mrs. Lewis Womack, Rt. 1, Dodson, announce the engagement and approaching marriage of their daughter, Patricia Lynn, to Roy A. Mercer. He is the son of Mr. and Mrs. Earlie Mercer of Star Route, Tullos.

Date of the wedding will be announced.

Let FLOWERS Express Your Sentiments Whatever the Occasion May Be FOR BEAUTIFULLY ARRANGED

Corsages

Plants

Bouquets

Floral Gifts

CALL FA 5-4371

the FLOWER SHOPPE

1004 North Third St.

LILLIAN'S

Northeast Louisiana's Finest Maternity Wear

Forsythe Shopping Center FA 3-2482

On Dit'

by Denise

On dit . . . . . . they say . . . . . . people are talking about . . . . . "Bye, Bye, Birdie" Most eagerly anticipated event of Little Theatre's 1961-62 season will be this musical production, opening this coming Thursday night at Strauss Playhouse.

Expected to arrive early this week are JANE and SLADE BROWN, who will be here for first night. Slade, a former Monroyan and co-producer of "Birdie" in New York is currently busy with "All American", new musical which is now in Philadelphia for a two week run before its Broadway opening in mid-March.

Your reporter was privileged to visit a rehearsal of "Birdie" at Strauss Playhouse this week for a most enjoyable evening. Without spoiling the surprise, we wish to promise theatre lovers some really classic scenes and bits of business, all performed by a stage full of performers who are obviously having the time of their lives.

This week, with a spurt of nice weather bringing out quince, camellias, and flowering fruit trees, we have had a flurry of spring-like parties. One group seen lunching at the Lotus club were seated at a table bright as the season. Yellow ribbon and miniature ivy wreathed a centerpiece of white Roman hyacinths and yellow jonquils. In the party were ALDA GRAVES, INDIA STUBBS, LESSIE GARRET, LOUISE LEIGH, CAROL LAYTON, RUTH MADISON, and JENNIE MITCHELL.

Last Saturday afternoon KATIE M A E THORNHILL invited about twenty ladies for an informal get-together at her home. Spring flowers decorated the living room, while the dining table was centered with camellias and fruit. Irish coffee was served along with hot cheese dip from the chafing dish, shrimp sandwiches, and date loaf.

An unusual and delightful party was EMYLOU BIEDENHARN'S musical Wednesday morning. A few musical friends were invited for an hour of classical music presented by LEROY ANSPACH at the piano; ELOISE ANSPACH, soloist; and BETTY MARTIN, celloist, who was accompanied by DR. BRETTS of Ruston. Before the program in the music room, guests gathered in the garden room, which was decorated with branches of white Oriental magnolia. Coffee was served from a table centered with white quince and daffodils.

Each year the outgoing president of the Junior Charity League and her sucessor-elect entertain with a coffee party, at which time the year's new provisional class is presented to the membership. This tradition was observed Wednesday by ANNE BERNHARDT and PEGGY CLAY with a party at the Bernhardt home on Spencer Boulevard. The ladies shown on today's front page comprised the honored group.

A large arrangement of red and white camellias was placed on the living room coffee table, with flowering plum used on a side table . . . . The dining room table was centered with a silver basket holding roses in shades of pink and red . . . . A sunny theme was carried out in the den, where a second refreshment table was decorated with orange anemones arranged with daisies. A bowl of yellow daffodils was a cherry note on a side table.

Goodies were particularly delicious at the party given by HELEN CANNON, ROBERTINE COBB, CHE CHE LILES, and AVA M'CARTY honoring GLORIA MAY on Tuesday afternoon. Spring flowers decorated the Cannon residence on Point drive, where the party was held. A Valentine centerpiece of white stock with red carnations was placed on the refreshment table. Dainties served included hot crab dip, devilled oysters in patty shells, cucumber and bell pepper sandwiches, bite-size cherry pies, miniature mince tarts, brownies and pound cake.

FRANKIE CANNON, soon to move away, has been the inspiration for several lovely parties recently. Tuesday PAT SANDERS and MERLE BRENNEN were hostesses for a bridge-luncheon in the Brennen home on Sherwood. Frankie chose to wear for the party a figured silk sheath in tones of turquoise and cinnamon. Pat's silk afternoon frock, styled on classic lines with full skirt, was in shades of violet and magenta. Merle wore tailored linen with deep unpressed pleats and black rope belt. For luncheon, guests were served frosted ribbon loaf, marinated green beans broiled with bacon, frozen fruit salad, and for dessert flaming baked Alaska. Three tables of players enjoyed bridge games after lunch, with BOBBIE INABNET winning high, and LIBBY MILLER, travelling prize.

Sunday evening SYBIL SPRINKLE left to return to her home in Durham, North Carolina after a visit of two weeks with relatives here. The PHILLIP BERNHARDTS met Sybil in New Orleans, where they were all guests of the J. R. BATES. Later, they went to Shreveport where the JERRY MORTONS were hosts for a family dinner for eighteen at Eastridge country club.

Here Sybil divided her time between the Phillip and the A. D. BERNHARDTS. Hostesses who entertained her during her visit included HATTIE MAE PHEBUS and MILDRED CONGER, whose compliment was luncheon at the Paragon: DOROTHY OZMONT, who invited a group for lunch at Bayou DeSiard country club; SHIRLEY LUTZ, sherry party at home: LILLY WOOD, family luncheon at home; and MABEL EVANS, bridge - luncheon at home.

Another out - of - town visitor, CAROLYN PETERS BAUS of New Orleans, was named guest of honor when KATHERINE JORDAN was hostess for luncheon at Bayou DeSiard country club Wednesday. Eight guests were seated at a table centered with white carnations arranged with red velvet hearts. The Valentine theme was further carried out in the heart-shaped congealed salad served as first course. Also on the menu were creamed chicken and baked artichoke.

Monday evening MARTHA GRANT surprised husband ARTHUR with a party on his birthday, by planning the affair at HELEN CAMPBELL's house. A Valentine theme was carried out with white carnations and red hearts in the centerpiece, and a birthday cake iced in red and white. Roast beef, devilled oysters, and ham were features of the buffet.

Valentine themes were the thing with birthday parties this week. CAROL SALLEY, celebrating her tenth birthday, invited twenty-six little girls for supper at home Monday evening. Valentine decorations were used with the cake itself serving as centerpiece. After games of Bingo, sack suppers of sandwiches, potato chips, and individual heart-shaped cakes were served.

For his sixth birthday, BOBBY GREENBAUM invited a dozen little boys to go to the picture show: "Huckleberry Finn." Fishing poles were given as favors when the group returned to Bobby's house for ice cream and cake.

Twenty-five little girls attended DEBORAH SCHONLAU's eighth birthday party at home Saturday. Valentine decorations, with streamers, hearts, and cupids, were used in the den. Deborah's birthday cake was topped with cupids playing musical instruments. Guests rode the horse and then played games, with BETSY HOLMES and SHARON WOODS winning prizes.

BILL RILEY III was ten years old Tuesday and invited a group to go to the show "Aladdin" in honor of the day. A dozen boys came home from school for ice cream and cake before the movie.

On Wednesday, BETSY SUE KING celebrated her fifth birthday with a party in the young people's lounge of Bayou DeSiard country club. A Valentine tree was placed near the door, with red and white peppermint sticks around the walls. The four and five-year-olds demonstrated their prowess at the Twist and then saw Woody Woodpecker movies. The refreshment table was decorated with a Valentine cake and cutout hearts placed down the length of the table. At each place were Valentines and a nut cup filled with Valentine candies. Ice cream and individual red cakes were served to about fifty-five children.

Today's peom is by William Ernest Henley:

What is to come we know not.
But we know
That what has been was good—
was good to show,
Better to hide, and best of all to
bear.
We are the masters of the days
that were;
We have lived, we have loved,
we have suffered . . .even so.
Shall we not take the ebb who
had the flow?
Life was our friend. Now, if it
be our foe—
Dear, thou it spoil and break us
—need we care
What is to come?

District VFW, Auxiliaries Hold Rayville Meet

Veterans of Foreign Wars posts and Auxiliaries of the 14th District met Tuesday evening, February 13 at the Christian-Phillips Post 3375 home in Rayville.

Following a buffet supper a joint meeting was held with the District Commander Grady Bagwell and District President, Mrs. Nona Cowan presiding. Community service reports were given by each represented post and auxiliary.

A report was given by J. Pershing Robinson, member of the National VFW Civil Defense Committee.

William R. Baker, past president of the VFW National Home in Eaton Rapids, Michigan, gave a report on the home needs and requested support in the purchase of a school bus for the National Home as a Louisiana Department project. Mr. Baker also announced his candidacy for National Junior vice Commander-in - Chief.

The Christian-Phillips Post 3375 was presented with a $10 cash award by Commander Bagwell for being the first post in the 14th district to secure 100 per cent membership for 1962.

Posts and auxiliaries represented were Thomas - Tyson 3977, Oak Grove; Hanna - Richardson 3155, Winnsboro; Rodeny J. Hobbs 1809, Monroe and Christian - Phillips 3375, Rayville.

SUDSABLES POPULAR

Sudsable styles are popularity leaders in any language, these days. Their latest tribute comes from Senora de Amadeo, the fashionable wife of Argentina's Ambassador to the United Nations.

PICTURE FRAMING

TRADITIONAL AND MODERN PRINTS

The ARTshop 306 PINE MONROE

Fabric House

SPRING IS JUST AROUND THE CORNER—

why not start it with a Spring Suit and matching print Blouse

Choma Reguest 45" Wide in 14 lovely colors 1.98

Ameritex Hopsacking in 42 wide and 8 lovely colors 1.69

Mission Valley — texture cotton in 4 lovely colors 2.29

MATCHING PRINTS FROM 79c to $1.98

SHOP NOW FOR BEST SELECTION

USE OUR CONVENIENT LAYAWAY PLAN

304 PINE ST. FA 5-8111

MONROE, LOUISIANA

MONTGOMERY WARD

124 N. 3rd St. FA 3-4451 Free Parking Across St.

Fabric Carnival

TO CELEBRATE SPRING FASHION TIME

SALE CHOICE OF 2 FASHION ASSORTMENTS 68c yd. Special

Satinized cotton prints in fabulous array of smart designs, washfast hues.

Nylons, rayons and acetates in plain or fancy weaves, solid colors only.

COTTON SCREENED CALIFORNIA PRINTS Sanforized®, mercerized. 79c yd.

FINE, PLAIN COLOR COTTON BENGALINE Drip-dry resists creases. Ribbed. 98c yd.

CUPIONI® PLAIN COLOR SHANTUNGS Smartly slubbed cotton-rayon. 89c yd.

RAYON-DACRON® WITH LINEN-LOOK Rayon-Dacron® Polyester; colors. 98c yd.

PRINTED ACETATE MAGIC CREPES Crease resistant; hand washable. 98c yd.

GAY HOYA COTTON STRIPES OR CHECKS Nicely textured; sunny colors. 98c yd.

NEW RIPPLETWIST NOVELTY COTTONS Mercerized, crepe wash-n-wear. 44" 98c yd.

HOYA COTTON IN PLAIN COLORS ONLY Colorful fabric for sportswear. 98c yd.

SATISFACTION GUARANTEED or your money back!

Holloway-Thompson shoe store

"THUNDERBIRD" Black Poly Patent with red, green, sand poly patent trim. Mid Heel 16.95

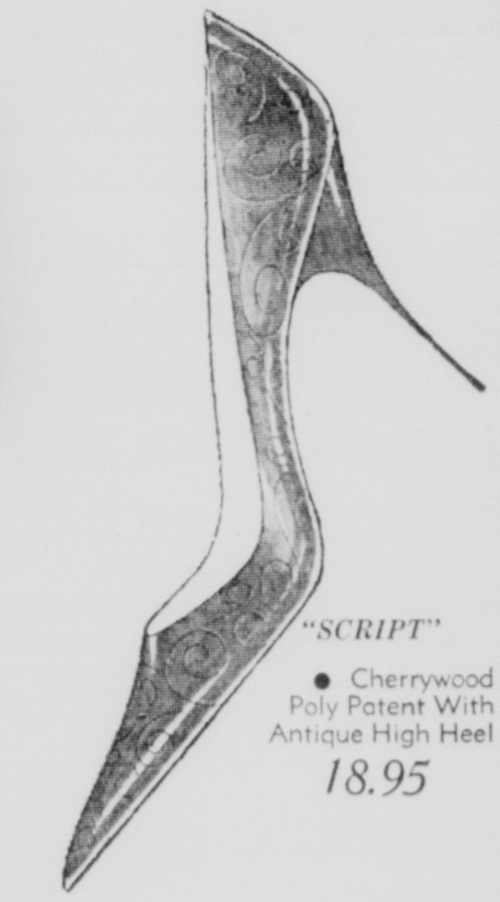

"SCRIPT" Cherrywood Poly Patent With Antique High Heel 18.95

POLYPAT GENUINE PATENT LEATHER

exclusive styles by Tweedies.

. . . POLYPAT is "fashion quality" . . . delightful to wear . . . durable and luxuriously bright with the "new look"

Sizes 5½ to 10 Widths AAAAA to B

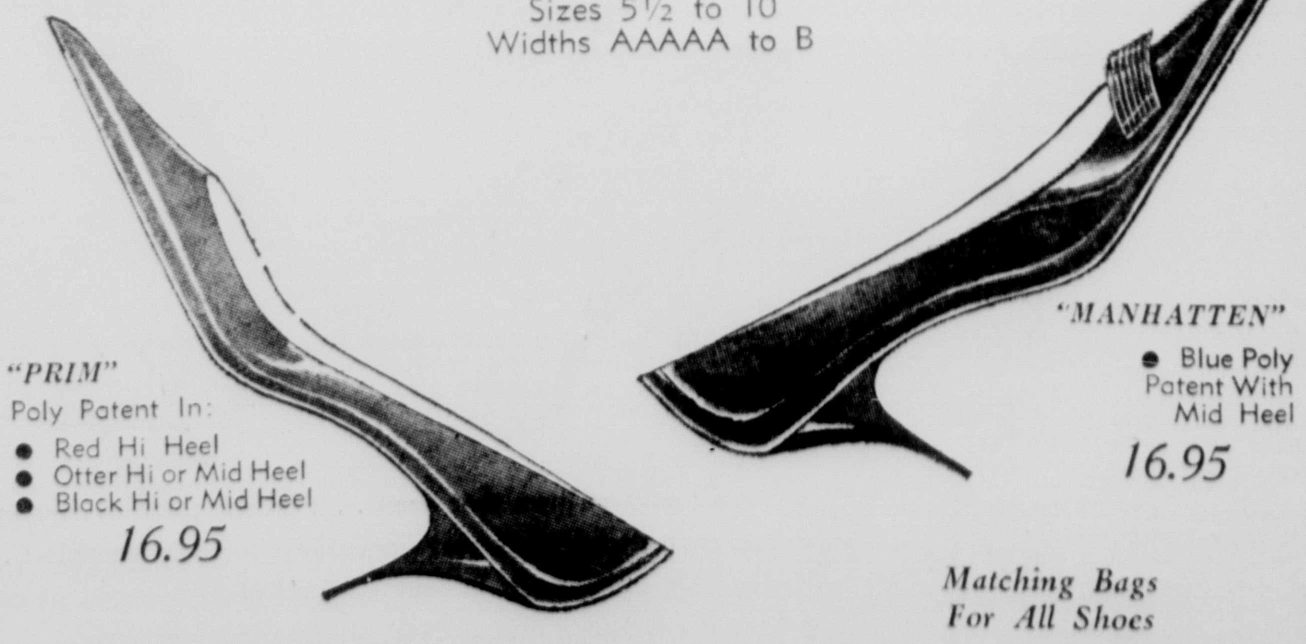

"PRIM" Poly Patent In: Red Hi Heel, Otter Hi or Mid Heel, Black Hi or Mid Heel 16.95

"MANHATTEN" Blue Poly Patent With Mid Heel 16.95

Matching Bags For All Shoes

MARILYN KAY HOWARD

Greenville Church Scene Of Young-Howard Vows

Johnson Street Church of Christ in Greenville, Texas, was scene of the ceremony Saturday, February 17 at 7:30 p.m. which united in marriage Miss Marilyn Kay Howard, daughter of Mr. and Mrs. V. E. Howard, of Greenville, and Dr. Sidney Earl Young, son of Mr. and Mrs. Sidney Wilson Young of Killeen, Texas.

The bride is the granddaughter of Mr. and Mrs. Hardy Howard, Route 2, Farmerville, and a niece of Mr. and Mrs. W. L. Howard, Mr. and Mrs. Alton Howard and Mr. and Mrs. H. J. McMurry, all of Monroe, who attended the ceremony.

V. E. Howard performed the wedding of his daughter, who was escorted to the altar by her brother, Jasper Howard. She wore a gown of ivory silk peau de soie and hand run reembroidered Alencon lace, designed on imperial lines. The figurine bodice was frosted in lace encrusted with pearls and crystals forming a scalloped portrait neckline. Long sleeves tapered to petal points over her hands and the voluminous skirt swept to the back with a sash and extended to a formal chapel train. Her bouquet was of white roses and English ivy.

Miss Judy Kelley of Houston, Texas, who served as maid of honor, wore a gown of gold brocade, fashioned with portrait neckline, belled skirt and long tapered sleeves. Dressed identically to the honor attendant were the bridesmaids, Mrs. Ed Howard of Texarkana, Tex., Miss Kay Shaffer and Miss Sue Ann Hayes of Dallas, and the junior bridesmaids, Misses Donna and Creta Chanslor of Killeen, Texas.

Flower girls, Miss Leslie Howard and Miss Anne Howard, both of Fort Smith, Ark., wore white dacron frocks fashioned with portrait necklines, enhanced with ribbons and full skirts.

Tom Young, Houston, Texas, attended his brother as best man. Groomsmen were Bob Young of Killeen, Tex., Ed Howard of Texarkana, Tex., Guy W. Evans, Killeen, Tex., Gene Howard of Monroe; Dennis Duty of Killeen; John Vardiman and Andy Fowler of Dallas.

Soloists were Dan Danner of Luedors, Tex., and Miss Judy Kelley of Houston. Wedding music was presented by the Abilene Christian College a Cappella chorus.

The bride, whose family is well known in Monroe area, was graduated in 1961 from Abilene Christian College. She was listed in Who's Who in American Colleges and Universities and was a member of Alpha Chi, Alpha Psi and a Cappella Chorus.

Dr. Young attended Abilene Christian College and was graduated from Baylor University College of Dentistry in 1959. He was a member of Alpha Psi.

After a wedding trip to Mexico City the couple will be at home at 403 Tower in Killeen, Texas.

Open Today!
9:00 AM to 12:30
3:30 PM to 9:00 PM
Aron's Pharmacy
N. 3rd at Louisville FA 3-2242

Brooks-Gates Vows Are Read; At Home Here

Now at home at 1404 N. 7th Street in Monroe are Mr. and Mrs. Robert Mack Brooks, following their marriage in the Tullos First Baptist Church. The bride is the former Miss Marsha Ann Gates, daughter of Mr. and Mrs. Marshall Gates of Tullos and Mr. Brooks is the son of Mr. and Mrs. C. F. Brooks of Olla.

Rev. Hardie Bass, grandfather of the bride, performed the double ring ceremony against a background of white gladioli and a vine covered arch. Tall candelabra decorated the church windows to complete the decorations.

Mrs. W. C. Holloway Jr., organist, presented a program of nuptial selections and accompanied Mrs. William Moody who sang "Because," and "I Love You Truly," and "The Lord's Prayer," at conclusion of the ceremoney.

Given in marriage by her father, the bride wore a full length gown which featured a bouffant skirt of net over taffeta with panels of white lace down the back and sides. The long-sleeved lace bodice was styled with scalloped neckline embroidered with seed pearls and sequins. Her beaded lace fingertip veil fell from a bonnet lf lace. She carried a bouquet of white split carnations centered with a white orchid.

Miss Shirley Roberts of Oak Grove, cousin of the bride, served as maid of honor. She wore a blue gown, styled with chiffon skirt and long sleeved lace bodice, styled similar to the bride's. Her hat was in matching shade and her bouquet was of white pompons.

The bride's sister, Miss Janet Gates, served as junior bridesmaid. She wore a rose nylon dress with very full short skirt and carried a colonial bouquet of white pompons.

Candles were lighted by Miss Carole Russell and Miss Martha Huffman, both of Tullos.

The bridegroom's father acted as best man and ushers were Johnny Cooksey, Clifton Tarver, Jack Cornett and Lamar Waggoner.

For the occasion the bride's mother wore a blue sheath dress with bone accessories and a corsage of pink carnations. The bridegroom's mother wore a purple wool dress with gold accessories and a white carnation corsage

RECEPTION

A reception was held in the church social room decorated throughout with magnolia leaves and white chrysanthemums. The bride's book was placed on a white covered table decorated with daisy mums. The bride's table held the traditional tiered wedding cake and crystal punch service. Mrs. Clarence Waxley Jr. of Tullos served the cake and Miss Sandra Graham of Tullos presided at the punch bowl. Miss Maple Tyler of Jonesville registered the guests.

The bride's going away costume was a blue wool sheath with blouson top and three - quarter sleeves. She wore black accessories and the orchid from her bouquet.

Both are enrolled at Northeast Louisiana State College in Monroe.

MRS. ROBERT MACK BROOKS

MR. AND MRS. BILLY JOE DIXON

Vows Unite Gloria Carroll, Billy J. Dixon

Miss Gloria Ann Carroll, daughter of Mr. and Mrs. W. H. Fleming, 2402 N. 10th, West Monroe, became the bride of Billy Joe Dixon, son of Mr. and Mrs. Hezzie Dixon of Sterlington on Saturday, February 3.

The double ring ceremony was performed by Rev. Don Wineinger at 4 p.m. in the home of the bride's parents. Baskets of white gladioli and woodwardia fern formed a background for the exchange of vows.

Given in marriage by her father, the bride wore a sheath style gown of white lace in floor length with a jacket of white organza featuring long tapered sleeves. Her elbow length veil of illusion was held in place by a crown of pearlized orange blossoms and her bouquet was a white orchid with stephanotis.

Mrs. Milton Hall served as matron of honor and best man was Elvin Dixon.

After a reception in the home the couple left for San Antonio, Texas, where they will establish a home.

Knits Are Bold

In casual and sportswear collections cotton knit takes on an important role in stripes, polka dots and solids like daffodil, tangerine, turquoise, lilac. Bolder stripes combining white, yellow, orange and hot pink are a striking addition. The beach shift with front zipper teams with tank top play suits, some of them in two-color combinations.

100% PURE
SILK LINEN
"Belafina"
by
BELDING CORTICELLI
★ a new luxury pure silk with unusual strength
★ processed to resist water spotting and most non oily liquids
45" WIDE $3.98 YARD
FOR ALL YOUR SEWING NEEDS VISIT . . .
WEST SIDE FABRIC SHOP
414 Wood St. West Monroe

Garden Club Organized At Roberson Home

Organizational meeting of a new garden club was held in the home of Mrs. Alan Roberson, 1520 Willis Tuesday, February 13.

Mrs. N. A. Jardine, former executive secretary of Fifth District Garden Center, met with the group to offer suggestions and answer questions on organizing the club.

Mrs. Roberson acting as temporary chairman, appointed a nominating chairman and constitutional chairman to have reports for the next meeting in the home of Mrs. Ray Barr. At this meeting a name for the club will also be chosen.

Those present were Mrs. Robert Taylor, Mrs. Nolan Cupit, Mrs. Mildred Chapman, Mrs. W. O. Nolen, Mrs. Ralph Whitlock, Mrs. Harold Crew, Mrs. Pete Butler, Mrs. Leon Fisher, Mrs. Barr, Mrs. Jardine and Mrs. Roberson.

Mrs. G. A. Speir Fetes Guests At Swartz HDC

Mrs. Nell Tannehill and Mrs. Dillon Beebee were guests of the Swartz Home Demonstration club at its February meeting in the home of Mrs. G. A. Speir.

Mrs. D. A. Mears, president, conducted the meeting during which a health and safety report was given by Mrs. Sidney Rogers and a home management report by Mrs. W. J. St. John.

A demonstration on low cost meals was given by the nutrition leader, Mrs. D. A. Mears following which Mrs. Audrey Dawson gave a demonstration on "do it yourself wall finishes."

After a recreation period led by the hostess, she served refreshments to the two guests and Mrs. Mears, Mrs. Sam Hixon Sr., Mrs. Don Archer, Mrs. Beth Humphries, Mrs. W. J. St. John, Mrs. Sidney Rogers, Mrs. J. W. Glenn, Mrs. A. J. Harrington, Mrs. J. B. Brodnax, Mrs. W. R. Roper, Mrs. Guy Armstrong, Mrs. Virgil Musick, Mrs. C. W. Hicks, Mrs. John W. Taylor and a new member, Mrs. Jean Andrews.

The March meeting will be in the home of Mrs. Sidney Rogers.

SAVE
$ $ $
ON YARD
AFTER YARD
OF TOP
QUALITY
SOLID COLOR

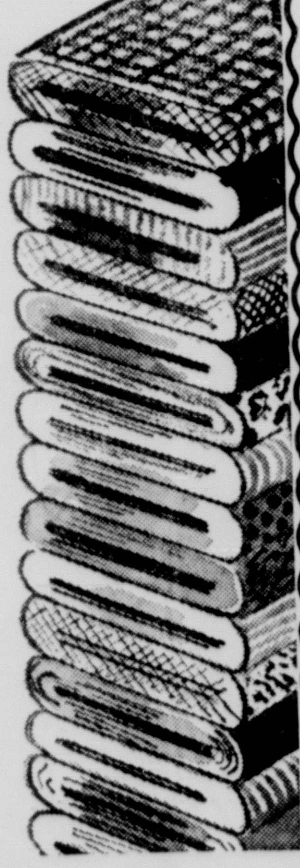

RANDOM CORD
COTTON CHINO
. . . wonderful for any use! Sportswear, draperies, slipcovers, dresses! You name it. A full 45 inches wide and crease resistant, too!
• Completely Washable
• A Regular 1.19 Value
66c yd.
white lilac pink
coral beige orange
black turq. lime
red gold navy
FAMOUS FABRIC SHOP
322 DeSiard
Sorry No Layaway on Sale Mdse.
Ask About Our Optional Charge Account

Field's
Shoe Department
DOWNTOWN
Special Selling!
Eve's Ribs
by BEVERLY
Regular 7.99
6.44
Limited Time Only!

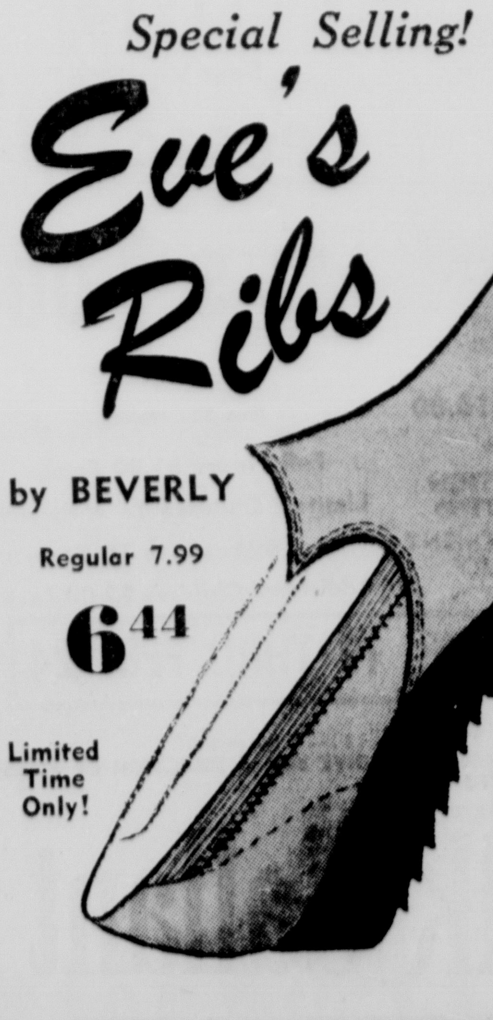

• White
• Tan
You'll be footloose and fancy-free in the softest, smoothest young foot hugger going. You'll never forget its feel! Snug elasticized fit, bouncy crepe sole.

Gavel Club Has Preview Of Spring Hat Fashions

A program on "The Art of Hat Making and Design" highlighted a meeting of the Annie D. Bennett Gavel Club held Monday night, February 12 in the home of Mrs. Oscar L. Cloyd, 1706 North Fifth, with 23 members and guests present.

The Valentine motif was created by a large red arrow-pierced heart which formed a background for a crescent arrangement of red roses which centered the dining room table.

Mrs. Ruth Plyant, president, conducted the business session during which a project for the year was discussed.

Special feature of the evening was presentation of the program on hat making by Mrs. Lena Wallace, who recently attended several preview showings of spring and summer millinery styles by famous designers, such as Toby, Cappock, Hattie Carnegie, Chanda, and Mr. John. Mrs. Wallace forecast for spring an overpowering majority of hats emphasizing the feminine look in silhouette as well as manipulation.

She also demonstrated how to make a hat frame of individual style and design, using high fashion trims such as straws, lace, chiffon and silk.

A social hour followed during which the hostess served refreshments. The March meeting will be a fish fry at the camp of Mrs. Willie Mae Painich.

A Sharp Coterie Given Program

Members of the A Sharp Coterie met Saturday, February 10 at the studio of J. Hamilton Monroe, 500 Roselawn.

Piano solos were given by Ann Hopson, Judy Cobb and Kenny Smith and following the program refreshments were served by the hostesses, Edwina Hopkins and Ann Hopson.

Others present were Mary Ann Caldwell, Carolyn Clements, Alice Haynes, Gayle Kelly, Cynthia Leigh, Peggy Marx, Joan Patterson and Betty Waller and the counselors, Mrs. H. G. McDonald and Mrs. Grayson Guthrie.

Loving Sympathy. Special Designs. Wreaths, Hearts, Crosses, Family Sprays.
We guarantee to please you and those
Maxwell's College Town Florist
Dial FA 3-7909, Nights FA 3-4926
3514 DeSiard Free Delivery

the Woman's Shop
MILLINERY DEPARTMENT

SPRING ahoy!
You'll have a lovely buoyant look about you when you wear this charming Straw Sailor Hat . . . perfect for any occasion, it flatters too!
8.95
Other New Spring Fashions from 5.00 to 27.95

DOWNTOWN and TWIN CITY SHOPPING CENTER
Field's
look what's new and interesting
in for Spring

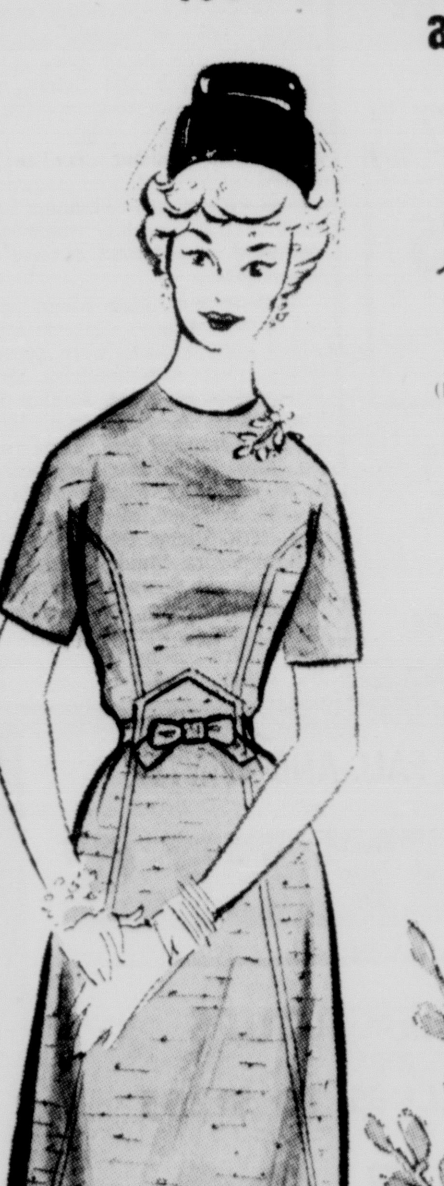

(left)
STRAW FINISH
Rayon and Cotton
17.99
An interesting dress in crease-resistant rayon and cotton in the latest novelty textured finish—straw. Jewel neckline so adaptable to your choice of jewelry. Smartly detailed with panel front skirt. Select from wheat, blue, or aqua in sizes 10-18

(right)
2 Pc. SUIT DRESS
With the Look and Feel of Silk
17.99
Dyed-to-match lace applique enhances the beauty and smartness of this two piece jacket dress. Wrinkle shy slubbed weave rayon with the look of silk. Elbow length raglan sleeves on smart demi jacket tops a slim, flattering skirt. Select from oyster, putty or green, 5-13. A RICKI JR.
Use FIELD'S Charge Plan with Optional Terms or Convenient Layaway

Rosalind Saffer Becomes Bride Of Julian Haas Jr.

MRS. JULIAN FRANCIS HAAS JR.

B'nai Israel Synagogue in Pensacola, Florida, was the setting Sunday, February 11 at 4 p.m. for the wedding of Miss Rosalind Gene Saffer, daughter of Mr. and Mrs. Harry Saffer of Pensacola and Julian Francis Haas Jr., son of Mr. and Mrs. Julian Francis Haas of Crossett.

Officiating at the ceremony was Rabbi Elliott J. Winograd. Appropriate music was provided by Mrs. John H. Boschen, organist and Mrs. Leslie Netteles, soloist. The wedding was performed under a canopy of greenery and white florets before an altar banked with white gladioli, chrysanthemums, spiral candelabra and palms.

Given in marriage by her parents, the bride wore an original gown of white satin designed with sculptured neckline and long pointed sleeves upon a basque bodice. Embroidery accented with sequins and pearls enhanced the neckline and encircled the voluminous skirt which swept to a chapel train. Her headdress of satin and pearl-edged lace petals highlighted with tear drop crystals held her fingertip veil of imported silk illusion. She carried a cascade of white roses and stephanotis centered with a white orchid.

HONOR ATTENDANTS

Matron of honor was Mrs. Lawrence Reichstein and maid of honor was the bridegroom's sister, Miss Carol Haas. Bridesmaids were Misses Mariyln Schwartz, Adele Banks, Kandy Silverman and Renee Bagen. Carol Jean Marshak and Marilyn Bagen were flower girls.

The attendants wore street length dresses of mint green satin du charme fashioned with three-quarter length sleeves and deep oval necklines. A contrasting band at the midriff was accented with a back bow from which streamers fell to the hem of the bell-shaped skirts. Their headdresses were matching veiled crowns encircled with pearls and they wore green shoes and short white satin gloves. The honor attendants carried cascades of talisman roses and the bridesmaids carried cascade bouquets of yellow roses. The flower girls wore dresses of white taffeta with French lace overskirts and carried baskets of white petals.

Lester Haas served as best man for the bridegroom. Groomsmen were Alan Saffer, Edward Simon, Sidney Dreyfus, Marvin Fish and Kenny Lubel.

For her daughter's wedding Mrs. Saffer wore a champagne beige lace and chiffon sheath with accessories in harmonizing shades of beige satin and a bronze orchid corsage. Mrs. Haas, mother of the bridegroom, wore a gold and beige metallic jersey sheath with accessories of gold and a bronze orchid.

Reception

A reception was held in the social hall of the Synagogue following the services. The bride's table was covered with a cloth of white satin and tulle and held a four tiered wedding cake. Assisting in the serving were Misses Sandi Sugarman, Jean Abramson, Betsy Langley, Marcia Saunders and Esta Goldenberg.

For travel the bride wore a three-piece magenta wool suit suit with black accessories and a white orchid corsage. They will visit New York City and Washington D. C. on their wedding trip en route to the bridegroom's new station at the Naval Air Base at Newport, Rhode Island.

MR. AND MRS. JIMMY SMITH

Smith-Erwin Nuptials Read In Tallulah

Vows uniting Miss Letha Mae Erwin, daughter of Mr. and Mrs. Clifton Erwin of Tallulah, and Jimmy Smith, son of Lawrence Smith of Monroe, and Mrs. Morene Smith of Jackson, Miss., were solemnized Sunday February 4, in Tallulah Presbyterian church.

The Rev. Dan Lott performed the double ring ceremony at 1:30 p.m. in the presence of family members and close friends.

An arrangement of white gladioli, pompons and stock, flanked by potted palms formed the alter decorations. Preceding the exchange of vows Mrs. Will Clark, organist, played traditional nuptial selections.

Escorted by her father, who gave her in marriage, the bride wore a beige dressmaker suit with leather trim, beige accessories and a hat of blue flowers, satin and net. She carried a white orchid on a bridal Testament.

Miss Sharon Burke of Baton Rouge, the bride's only attendant, wore a dress of periwinkle blue with matching accessories and a purple orchid corsage.

Wayne Hopkins served his cousin as best man.

Mrs. Erwin, mother of the bride, wore a navy ensemble with matching accessories and the bridegroom's mother chose a tan model with brown accessories. Both had orchid corsages.

A reception followed in the church parlor, where the linen covered bride's table was centered with an arrangement of white gladioli, carnations and feverfew. The tiered wedding cake was served by Miss Fay Thompson of Alexandria and the cyrstal punch bowl was presided over by Miss Jean Erwin. Mrs. Warren Hopkins invited guests to register in the bride's book.

The couple left for Starkville, Miss., where both are students of Mississippi State University. The bride is a graduate of Tallulah high school and attended Louisiana State University. Mr. Smith graduated from Central high school, Jackson, Miss., and attended Hinds Junior College before entering Mississippi State University. They are residing at 20 Lindburg Blvd., Starksville.

VALENTINE QUEEN of the Medical Assistants Association, Mrs. Addie Lou Juneman, steated, was crowned and presented an appropriate gift by last year's queen and president of the association, Mrs. Claudia Pittman, at the group's annual Valentine dinner held Monday night in the Green Room of the Penn Hotel.

New Member, Guest Attend McGuire HDC

Mrs. Billy Gaston became a new member of McGuire Home Demonstration club when it met February 8 in the home of Mrs. Marvin Howze, Horn Lane, West Monroe, at 9:30 a.m.

Mrs. Bobby Bonnett was a special guest for the meeting.

Mrs. Don Wills conducted the buisness session after which Mrs. Danny Sullivan, nutrition leader, gave pointers on planning low cost meals. For her demonstration she baked an Apple Crumb Pie.

Leader reports were given by Mrs. Velma Miller on health and safety and Mrs. Charles Gorman on family life.

A coffee hour followed during which the hostess served refreshments to Mrs. Billy Gaston, Mrs. Danny Sullivan, Mrs. James Terral, Mrs. Don Wills, Mrs. Jessie Martin, Mrs. Velma Miller, Mrs. Charles Gorman, Mrs. Leon Caldwell and Mrs. Bonnett.

Low Cost Meals Is Topic For Colony HDC

Five guests added interest to the Colony Home Demonstration club's February meeting held in the home of Mrs. W. R. Haight on Selman Drive, with Mrs. H. W. Gill as co-hostess. Guests were Mrs. Beulah Wells, Mrs. L. A. Shelton, Mrs. Gladys Thompson, Mrs. Gail Ward and Mrs. Paul Hogan.

Mrs. Percy Neely, president, conducted the meeting which opened with a song, "Let Me Call You Sweetheart," led by Mrs. Lucy Huckabee, vice - president. Mrs. E. W. Earl reported on the council meeting after which Mrs. Huckabee, vice - president, read a poem, "Love in Action."

Mrs. Foster Perry gave a report on Health and Safety and Mrs. Tempie Hegwood reported on Family Life.

The demonstration was also presented by Mrs. Tempie Hegwood, whose subject was "Planning Low Cost Meals," during which she prepared and served several of the recipes.

A short recreation period was led by Mrs. Gladys Grayson after which refreshments were served to the guests and members, Mrs. Drew Anderson, Mrs. Rankin W. Earle, Mrs. A. J. Hudson, Mrs. W. W. Thompson, Mrs. Ray Grayson, Mrs. N. L. Huckabee, Mrs. H. W. Gill, Mrs. Lucille Michael, Mrs. E. W. Earl, Mrs. T. J. Poland, Mrs. Victor Boyd, Mrs. L. J. Bower, Mrs. Stanley Jones Jr., Mrs. Howard Stapp Sr., Mrs. R. W. Hegwood, Mrs. W. A. Carr, Mrs. Foster K. Perry, Mrs. Ruby Neely, Mrs. Ruby Haight and Mrs. Arthur West.

MISS MARY LOU CARTER

Miss Carter, Mr. Blacksher To Wed Friday

Friday, February 23 is the date chosen for their marriage by Miss Mary Lou Carter of Shreveport and William Blacksher Jr. of Boyce.

The bride - elect is the foster daughter of Mr. and Mrs. S. B. Boyett of Winnsboro, and her fiance's parents are Mr. and Mrs. William Blacksher of Boyce.

Mr. Boyett will officiate at the wedding of his foster daugnter at 8 p.m. in Lone Cedar Baptist Church.

Miss Carter is a graduate of Rayville high school and is presently attending Northwestern School of Nursing in Shreveport. Mr. Blacksher is a student at Northwestern in Natchitoches.

The couple plans to reside in Boyce.

Long-Stemmed

If you are a fan of the swirling skirt fashions, then you'll want to wear the continuing-popular, all - on - one pantie - stocking. These give a long. - limbed look and add smart notes of grace and comfort.

YORK

SaLE!

MON., TUES., WED. ONLY

EARLY SPRING

MATERNITY DRESSES

1/2 PRICE

EVERY ONE IN THE HOUSE!

Read The Price Tag and Pay ½

1 GROUP MATERNITY

BLOUSES & JACKETS

½ PRICE

Read The Price Tag and Pay ½

YORK CHILDREN'S SHOP

326 DeSIARD ST.

ACROSS ST. FROM PARAMOUNT THEATRE

YORK

FURTHER REDUCTIONS ON ALL FALL AND WINTER

DRESS HEELS

NOW TWO BIG PRICE GROUPS

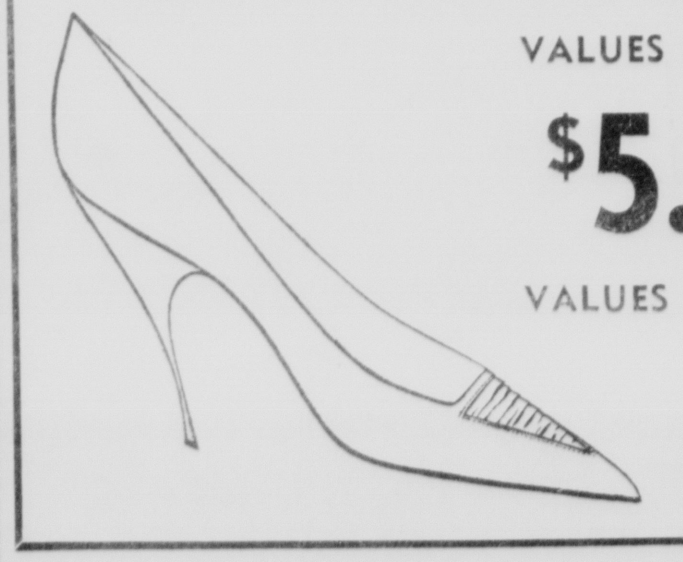

VALUES TO $12.95

$5.00

VALUES TO $19.95

$10.

ENTIRE STOCK FALL AND WINTER

FLATS $4.90

Famous Brand SHOES

324 DeSIARD STREET, ACROSS FROM PARAMOUNT THEATER

LOOK!

HAVE YOU TRIED NU LUXURY SHAMPOO

It's Sensational!

Gives Your Hair . . . New Body-New Life — New Sheen —Ask Your Beauty Shop Today!

'SPECIALS'

From Our Regular Stock of Quality Fabrics

Dacron & Cotton 98c Yd.

In all the new colors. 45" wide.

WHILE THEY LAST ONLY

TUCKED COTTON . . . . $2.49 yd.

COTTON KNIT, 72" wide . . . 3.98 yd.

COTTON JAC-OMORA . . . 2.98 yd.

These are just a few . . . Come in and browse around

the FABRIC MART

1207 Cypress, Hwy. 80 West FA 2-5981 West Monroe

MOTHERS . . .

11x14

Bust Vignette

PORTRAIT

FOR ONLY $1.00

Regular $10.00 Value

SATISFACTION GUARANTEED

NO APPOINTMENT NECESSARY

Plus 35c Mailing

Full Figure $1.00 Extra

Limit: 2 Children To A Family

Age: 6 Weeks to 10 Years

Additional Children $2.00 Each

MON., FEB. 19 THRU FEB. 24

Hours 9 to 12 — 1:00 to 5:30

BARBERREE STUDIO WILL GIVE YOU A SELECTION OF POSES FROM WHICH TO CHOOSE

Belk-Gallant

Belk's Home of Better Values

126 DeSiard

PORTRAIT OFFER PORTRAIT OFFER PORTRAIT OFFER PORTRAIT OFFER

98¢

PORTRAIT OFFER PORTRAIT OFFER PORTRAIT OFFER PORTRAIT OFFER

16 x 20 SUPER-SIZE PORTRAIT

(This is a Regular $41.98 Value)

• No extra charge for drapes.

• No extra charge for full lengths of children under six years

• No strings attached!

BRING THIS AD!

• Only one special of any kind per person or family each 6 months unless additional photos ordered. Minors must be accompanied by parents.

Offer Good Until March 28

Larry Robinson 1906-1956 Founder

501 Bernhardt Building

Larry Robinson 'YOUR PHOTOGRAPHER'

Bring This Ad Bring This Ad Bring This Ad

Election Of Officers Held By Monroe Garden Club

Officers for the 1962-63 year were elected by the Monroe Garden Club when it met Monday, February 12 at Bayou DeSiard Country Club. Mrs. Charles Garretson presided over the business session.

New officers elected are Mrs. Henry Hinkle, president; Mrs. H. K. Touchstone Jr., president-elect; Mrs. W. E. Dent, first vice - president; Mrs. R. L. Vanderpool, treasurer; Mrs. W. L. Dean, secretary; Mrs. C. H. Bird, corresponding secretary; and Mrs. Fredric King, historian.

The program, in the form of a workshop, was in two sessions at 10 a.m. and 2 p.m. The lecturer, Mrs. James R. Henderson, a member of the American Society of Landscape Architects of Atlanta, Georgia, was instroduced by Mrs. N. R. Spencer, program chairman.

At the morning session, Mrs. Henderson spoke on "Foundation Planting." She said the purpose of foundation planting is to ease the harsh lines of architecture and tie the house and grounds together. Since the door is the focal point of a house, the lowest planting should be at the door with the highest at the corners. Not more than three varieties of material should be used across the front, and the planting should be folded around the corners to avoid a chopped off look. It is not necessary to have continous planting. Single plants or groups of plants may often be more attractive. Mrs. Henderson recommends pruning lightly twelve months of the year to maintain the design created.

A small lot may be made most attractive by putting a massed line of color to the side of the yard. Mrs. Henderson prefers to use one color rather than mixing several.

Some of the "don'ts" she stressed are, don't accent bad features and don't plant a line of high and low shrubs in dot and dash fashion.

One of Mrs. Henderson's favorite methods of eliminating undesirable but necessary parts of the landscape such as garages is to paint them a dark green so that they blend into the surrounding area.

At the afternoon session the topic was "Terraces and Patios". The best exposure for a terrace is northeast, but since one cannot always choose, she urges those with a western exposure to plant a tree for shade, then wait a year for shrubs. Before a tree is planted, she suggests using a tall stick to find where shadows will fall in order to determine the best possible place for the tree for maximum shading. Circulation is also most important. A terrace which has people moving chairs in order to open doors is not very enjoyable. She recommends a minimum of fifteen feet for comfort.

She illustrated both lectures with many colorful slides showing both good and bad ways to do things. A question and answer period concluded each session. Chairmen for the meeting were Mrs. N. G. Gaston and Mrs. J. C. Earnest.

Other members present were Mrs. Henson Coon, Sr.; Mrs. W. L. Mitchell; Mrs. C. T. Johnson; Mrs. John Culpepper; Mrs. G. Fred Beckett; Mrs. L. U. Fourmy; Mrs. Ed Lohan; Miss Emy Lou Biedenharn; Mrs. Ralph Marionneaux; Mrs. A. B. Myatt, Jr.; Mrs. Sam Rubin, Jr.; Mrs. Morris Blumenthal; Mrs. George W. Trousdale; Mrs. J. H. Thatcher Jr.; Mrs. R. J. Skillman; Mrs. R. C. Sparks; Mrs. Jack Gaines; Mrs. Wharton Brown; Mrs. A. E. Montgomery; Mrs. John McCarter, Jr.; Mrs. E. A. Porter; Mrs. H. S. Coon Jr.; Mrs. King Stubbs; Mrs. William A. Smith; Mrs. Elizabeth Manheim; Miss May Coker; Mrs. J. S. Drew; Mrs. DeWitt Milam; Mrs. Henry Bernstein, Jr.; Mrs. Harold Woods.

Mrs. Howard Willard; Mrs. Henry Guerriero; Mrs. Kent Breard; Mrs. John Theus; Mrs. Gladden Walters; Mrs. W. E. Dent; Mrs. Jamar Adcock; Mrs. Corbin Turpin; Mrs. J. F. Willey, Sr.; Mrs. Norman Jardine; Mrs. Grayson Guthrie; Mrs. Allan Sholars; Mrs. James A. Noe; Mrs. Louis Hall; Mrs. W. L. Dean; Mrs. C. W. Sherrouse, Sr.; Mrs. E. L. Marchman; Mrs. W. G. Haynes, Sr.; Mrs. J. W. Golson; Mrs. Ivy Jordan; Mrs. Leon Sugar; Mrs. Fredric King; Mrs. Harold Woods, Jr.; Mrs. Julius Fink; Mrs. Cyril Yancey; Mrs. B. W. Biedenharn;

Mrs. Ted Allen; Mrs. Paul S. Ransom; Mrs. P. A. Colvin; Mrs. Duncan M. Smith; Mrs. J. B. Kugler; Mrs. Irving J. Wolff; Mrs. Allen T. Givens; Mrs. W. R. Hatchell; Mrs. J. B. Parker; Mrs. A. S. Oliver; Mrs. Leo Hartman; Mrs. J. B. Thornhill; Mrs. W. A. Whitfield; Mrs. W. A. Whitfield, Jr.; Mrs. D. Curtis Seamon; Mrs. O. C. Roddey; Mrs. Lee Hodges; Mrs. Fred Meyer; Mrs. R. W. Cretney; Mrs. W. L. Alexander; Mrs. John R. Humble; Mrs. W. Kennedy Abington; Mrs. A. G. Boyd; Mrs. George Phebus; Mrs. H. A. Gentry; Mrs. Fred Huenfeld, Jr.; Mrs. D. V. Loflin; Mrs. Joe Dixon; Mrs. Kirt Touchstone; Mrs. Saul Mintz; Mrs. Lela K. Breard; Mrs. Walter Rhodes; Mrs. R. L. Junod; Mrs. Duncan Cook; Mrs. W. F. Cotton; Mrs. B. L. Mulhern; Mrs. Ben F. Davis; Mrs. I. M. Hanley, Birmingham, Ala., and Junior Garden Club members: Mrs. John Culpepper; Mrs. Craig Morgan; Mrs. Thomas Dansby; Mrs. Elmer Slagle, Jr.; Mrs. Hayden Cutler, Jr. Mrs. Ralph B. King, Jr.; Mrs. James Padgett; Mrs. Paul Tennis; Mrs. Richard Guerriero; Mrs. Jack Rivers; Mrs. Edel Blanks, Jr.; Mrs. Wesley Shafto, Jr.; Mrs. Lamar Buffington; Mrs. Jay Adams; Mrs. C. J. Ledoux; Mrs. J. H. Rivers; Mrs. T. B. Godfrey, Jr.; Mrs. A. E. Montgomery, Jr.

Events Of Note

MONDAY, FEBRUARY 19

Welcome Garden Club - Louis Locke Room of Ouachita Parish Library, 2 p.m. Program on Grafting of Camellias by Frank V. Spivey.

Northeast Louisiana State College Women's Club - Little Theatre, 7:30 p.m. Program on Civil Defense.

Miro Book Club - Mrs. A. L. Peters, Edgewater Gardens, 2:30 p.m.

Louise L. McGuire Chapter No. 4, Order of Eastern Star - Masonic Temple, North 4th, 8 p.m. Honoring Past Matrons and Patrons.

TUESDAY, FEBRUARY 20

W. S. C. S. Circles of First Methodist Church, Monroe:

1 - Mrs. N. W. McHenry, Columbia Road, 3 p.m.

2 - Mrs. Carl McHenry, 1203 Fairview, 3 p.m.

3 - Mrs. F. A. Coon Sr., 217 K Street, 3 p.m.

4 - Mrs. Lena Wallace, 809 K Street, 3 p.m.

5 - Mrs. G. A. Boyd, 1601 Fairview, 9:30 a.m.

6 - Mrs. H. H. Hyman, 704 Cole Avenue, 7:30 p.m.

7 - Mrs. Smith Stevson, 3802 Dick Tylor, 9:45 a.m.

8 - Mrs. William Sheffield, 800 Roselawn, 9:30 a.m.

9 - Mrs. Bob Riddle, 810 Hilton - 9:45 a.m.

General meeting of Women of the Church of First Presbyterian Church-Room 112, 11 a.m. Dr. Wave McFadden will review book on Brazil. Covered dish luncheon at noon.

Christian Women's Fellowship of St. John's Christian Church - Group 1 - Mrs. E. Earl Cobb, 1106 N. Second, 9:30 a.m.

Wesleyan Service Guild of First Methodist Church Circles:

1 - Misses Frances and Elizabeth Langford, 1607 N. 5th, 7:30 p.m.

2 - Miss Tennie Severtson, 200 Glenmar, 7:30 p.m.

3 - Mrs. J. J. Smith, 1607 N. 6th, 7:30 p.m.

4 - Mrs. D. Ross Coates, 906 Mississippi, 7:30 p.m.

First Christian Church Groups:

1 - Mrs. Carl Walker, 2011 Frances Place, 9:30 a.m.

2 - Mrs. Leroy Gilley, 426 Bayou Oaks Drive, 9:30 a.m.

3 - Mrs. H. R. Robbins, 401 Filhiol, 2:30 p.m.

4 - Mrs. M. H. Kimball, 2712 Gordon Avenue, 2:30 p.m.

WEDNESDAY, FEBRUARY 21

Claiborne Home Demonstration Club - Mrs. C. A. Nenney, Farmerville Road, 9:30 a.m.

THURSDAY, FEBRUARY 22

Monroe Little Theatre will present "Bye Bye Birdie" at the Strauss Playhouse, 8:15 p.m. Hostesses are Mrs. Bernard Biedenharn, Miss Frances Flanders, Mrs. James A. Noe and Mrs. Ray Magruder.

Opera Club - 12 o'clock luncheon at Paragon Club. Installation of new officers.

Barkdull Faulk P. T. A. - Founder's Day Program in school library, 1:30 p.m.

FRIDAY, FEBRUARY 23

Monroe Little Theatre will present "Bye Bye Birdie" at Strauss Playhouse, 8:15 p.m. Hostesses Mrs. Albin P. Lassister, Mrs. John C. Lofton, Mrs. Buford G. Jacks and Mrs. Darwin Nichols.

Women in Construction - Annual Boss Night dinner at Highland Park Country Club, 7:30 p.m.

SATURDAY, FEBRUARY 24

Monroe Little Theatre will present "Bye Bye Birdie" at the Strauss Playhouse, 8:15 p.m. Hostesses are Mrs. Meyer Glazer, Mrs A. L. Causey, Mrs R. C. White Jr. and Mrs. E. T. Nichols.

Jr. Girls Unit Has Program On February Dates

"February Holidays" was theme of the program for the Rodney J. Hobbs 1809 Junior Girls Unit when it met Saturday morning, February 10 at the post home. The president, Miss Gail Perry conducted a business session.

The program opened with a history of the life of Abraham Lincoln given by Miss Toni Perry, after which the Valentine story and its origin was presented by Miss Retta Simmons. Miss Mona LeBlanc talked on George Washington with emphasis on his ideals of life.

Following the meeting the members visited their adopted "Home For the Aged," and presented each resident a valentine. Refreshments were also served by the unit.

Members of the Advisory Council of the Rodney J. Hobbs Ladies Auxiliary 1809 attended the meeting.

MISS SHIRLEY ANN JACKSON will become the bride of G. W. (Dub) Martin Saturday, February 24 at 8 p.m. in the First Church of God in Oak Grove. The bride-elect is the daughter of Mr. and Mrs. G. L. Jackson and her fiance is the son of Mr. and Mrs. Jess Martin, all of Oak Grove.

Couple Lists Spring Vows

Announcement has been received here of the approaching marriage of Miss Ruth Winifred Burr of Cambridge, Massachusetts to Rear Admiral Victor Barringer Jr., USN, (Ret.) of Washington D. C.

Miss Burr is an alumna of Vassar and Katharine Gibbs School. Admiral Barringer, a graduate of the U. S. Naval Academy in 1917, had a distinguished naval career and is now consulting engineer and assistant to the president of the Wiremold Company of Hartford, Connecticut. He was appointed to the Naval Academy from Monroe.

Following a spring wedding the couple will live in Washington.

Leg Show

Spring fashion, with shorter hemlines, reveal a lot more of "leg." This, of course will call attention to stockings in delicate pastels and the many different opened-up shoe styles.

Mrs. Dawson Is Speaker For Daylily Society

Mrs. Audrey Dawson, Ouachita Parish home demonstration agent was guest speaker for the Dixieland Daylily Society when it met Monday night in the Agriculture Building, West Monroe.

Mrs. Dawson's topic was "Mind Your Manners."

After a brief business session refreshments were served by Mr. and Mrs. Julius Irving, Mrs. E. W. Earl, Mrs. Dan Bivens, and Mrs. Fred Hayton, hosts for the evening.

A Valentine theme was reflected in all appointments and combined with a spring motif in a centerpiece of daffodils and violets which graced the serving table. An arrangement of daffodils and white gladioli, made by Mrs. Bessie Robertson, was used on the officers' table.

Those present were Mrs. Alice Davidson, Mr. and Mrs. W. R. Gates, Mr. and Mrs. T. S. Mangham, Mrs. Warren McGee, Mr. and Mrs. C. M. Eaker, Mrs. Daisy Carr, Mr. and Mrs. E. C. Cobb, Mr. and Mrs. Julius Irving, Mrs. June Hill, Mr. and Mrs. J. A. Kilpatrick, Mrs. Wiley Roach, Mrs. J. H. Savage, Mrs. A. E. Walsworth, Mrs. Oma Slaughter, Mrs. D. E. Bivens, Mrs. Fred Hayton, Mrs. E. W. Earl, Mrs. Pattie Carr, Mrs. Suzie Gorman, Mr. and Mrs. E. B. Turner, Mrs. Bessie Robertson, Mrs. Essie Garrison and Mrs. Elvie Haynes.

Woodlawn PTA Makes Gift To School Library

J. M. Waldrop, Woodlawn elementary school principal, was presented a check in the amount of $320 by the Woodlawn P.T.A. unit at its February 8 meeting in the school cafeteria. The money was earned by the PTA by participation in the school's annual junior high basketball tournament, keeping the cafeteria in operation during the three days and serving meals and snacks.

Presentation of the check was made by Mrs. T. L. Brantley, tournament chairman, who also presented small checks of appreciation to the cafeteria workers and the school custodian.

Mr. Waldrop stated that donation will be used for purchase of 606 new books for the school's new libary, making a total of 1705 volumes, exclusive of reference material. Purchase of books for the library has been a continued project of the Woodlawn PTA and the school has presently reached the standard of five books per student.

During the business session conducted by the president, Mrs. Richard Futch, a nominating committee was elected to select new officers. Those chosen to serve on the committee are Mrs. Leon Sims, chairman; Mrs. Billy Caples, Mrs. T. C. Christy, Jr., Mrs. Jay Blakeney and U. C. Cockerel.

Mrs. C. H. Caples, program chairman, presented a founder's day program entitled "The Four Cornerstones," with Mrs. Leon Sims depicting the home; Mrs. T. C. Christy Jr., the school; Mrs. T. L. Brantley, the church and Mrs. Eugene Beard Jr., the community.

Past presidents recognized and presented with tokens of appreciation were Mrs. Keith Cobb, Mrs. Christy, Mrs. Caples and Mrs. Sims.

Room count was won by Mrs. Pinton's fourth grade and refreshments were served by the hospitality committee.

Lakeshore HDC Welcomes Two New Members

Two new members, Mrs. Pearl Lawrence and Mrs. Mary Campbell were welcomed into the Lakeshore Home Demonstration Club when it met in the home of Mrs. Ida Mae Owens.

Following the business session the president, Mrs. Marie Mathews gave a report on Nutrition and Mrs. Dorothy Oglesby reported on family goals.

Mrs. Dianne Manchester won the door prize after which the hostess served refreshments to Mrs. Pearl Jalovec, Mrs. Dorothy Oglesby, Mrs. Manchester, Mrs. Doris Collins, Mrs. Lawrence and Mrs. Campbell.

The March meeting will be held in the home of Mrs. Doris Collins, 516 Lakeshore Drive.

REGISTERED NURSES

Applications are now being accepted for Staff Nurse positions at the new and modern 150 bed Jefferson Davis Memorial Hospital located in Historic and Interesting Natchez, Mississippi.

Excellent working conditions and sound salary schedule.

Apply at once to Mrs. Margaret Hudson, Director of Nursing, Box 119, or call 442-2871, Natchez.

IT'S THE 'WISP'® FOR WONDERFUL HEARING!

You must see and hear this mere wisp of a Sonotone hearing aid to believe it. Half the size of a lipstick — women cover it with a curl, men just tuck it behind the ear. The smallest Sonotone ever, it weighs only 1/4 of an ounce (aid shown without tube or eartip).

You owe it to your hearing to see the wonderful "Wisp."

SONOTONE®

OF MONROE

107 HILTON FA 325-1750 MONROE

Hemenway's

Complete Home Furnishers!

132 N. 2nd Street • Phone FA 3-2246

132 N. 2nd. FA 3-2246

OPEN TILL 8:30 P.M. FRIDAY NIGHTS

PARK FREE ON ANY DOWNTOWN PARKING LOT WHILE SHOPPING at HEMENWAY'S

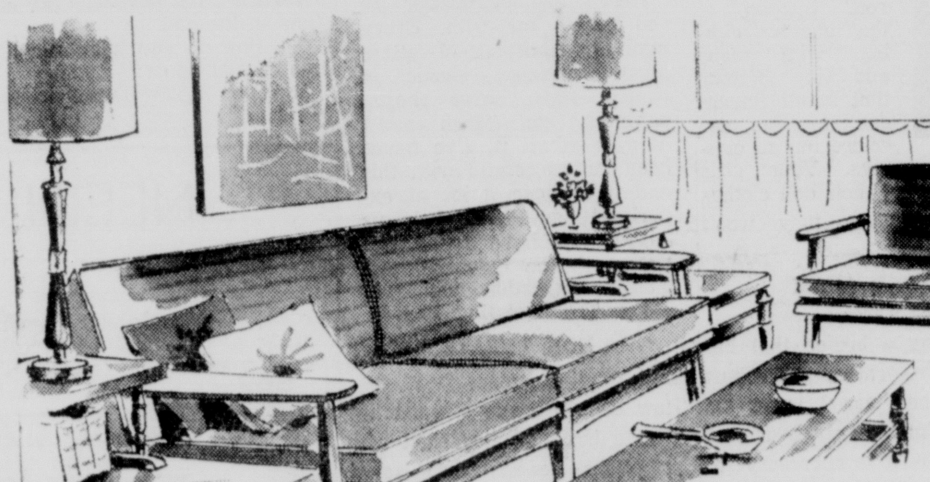

Complete 7-Pc. Danish Style Foam Grouping

Sofa, Lounge Chair, 3 Tables and Pair of Lamps.

$269.

No Money Down—$15 Monthly

Handsome Contemporary styling idea for living room or den . . . you get the comfortable sofa and lounge chair plus all three tables and pair of lamps. Both the sofa and chair has solid foam seat and back cushions in zippered covers of durable textured fabrics. The cocktail and two matching step tables have NEVAMAR plastic tops. Tall, graceful lamps to match in Walnut and brass. Don't miss seeing this sensational value!

FEBRUARY SALE

Shop at home... FA 3-2246

Call FA 3-2246 and make an appointment with one of our Home Planning Center Consultants . . . they will come to your home (at your convenience) to help with Home Planning, redecorating or furnishing needs. There is no charge for this Hemenway service and no obligation on your part to buy. No matter where you live (any where in the Ark-La-Miss) call or write . . . this service is yours for the asking!

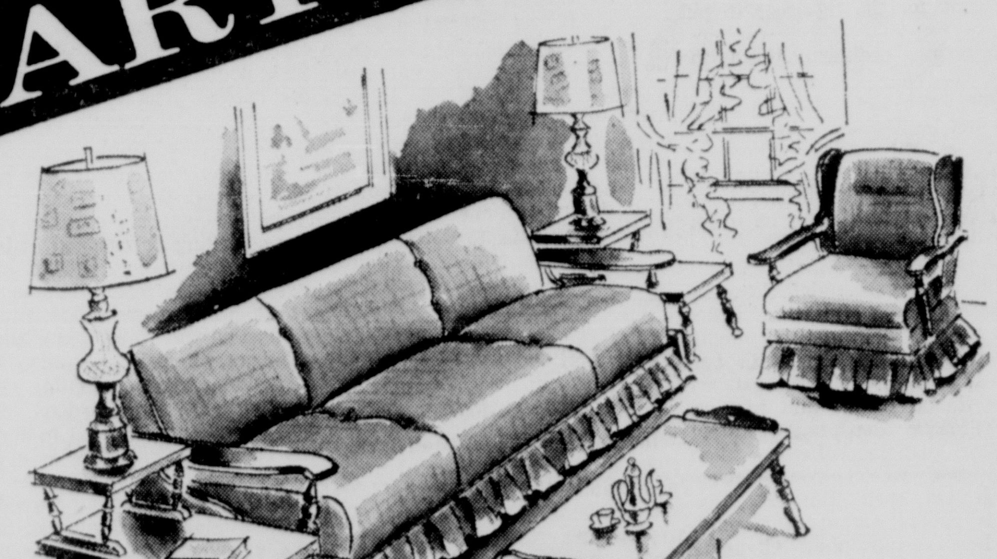

Complete 7-pc. Maple Living Room Grouping...

$199.

Sofa-Bed, Platform Rocker, 3 Tables and 2 Lamps

Everything just as pictured: the solid maple sofa that provides an extra bed, the matching platform rocker upholstered in durable tweed-textured fabric, the large solid maple cocktail and two matching step tables and the two handsome Early American lamps. Here's quality and authentically styled living room or den furniture at really worthwhile savings!

NO MONEY DOWN

$15 Monthly

Big, Beautiful Genuine Walnut TABLES

The best stores all over the country feature these fine tables at $29.95 . . . Hemenway's low-price is $24.95 . . . act now and purchase a set of 3 and save another $17.85. They are big, impressive tables hand-crafted of select solid walnut, with self-banded block tops, rich satin-smooth oiled walnut finish. Sale limited to present stock . . . hurry!

STEP TABLE . . . 16" wide, 30" deep, 22" high overall.

END TABLE . . . 20" wide, 30" deep, 19" high.

COCKTAIL . . . 20" wide, 38" long, 15" high.

NO MONEY DOWN

3 for $57.

$5 MONTHLY

Sensational Console Stereo Value

Your ear for good music and eye for good design, will quickly appraise this as a very sensational value! A fine Mahogany console cabinet equipped to bring you the best in stereo recorded and radio music . . . at an amazing low price!

- Plays all speed stereo and high fidelity records
- Fully automatic changer
- Expensive sapphire stylus
- Two 12" woofers and two 5" tweeters
- 10-Tube AM and FM Radio
- 48" Contemporary Cabinet in genuine Mahogany or walnut

199.95 W/TRADE

No Money Down

$10 MONTH

GARDEN CENTER NOTES

Displays Portray Essence Of Spring

By MRS. JOHN TOLAR

The essence of spring was portrayed in the arrangements made by Dr. John Wright, professor of horticulture at Louisiana Tech, Ruston, on last week's T. V. and Garden Center show.

The flowering branches of red quince, equisetum (Horsetail Rush), hydrangea and Japanese magnolias were used for line material in the four beautiful arrangements made by Dr. Wright. He combined the daffodils in three sizes with these line materials making perfect spring designs.

The lovely soft pink Japanese magnolia blooms that are so often found hard to arrange were massed to form a vertical line in the first design by Dr. Wright. The container for this arrangement was a large pink ceramic bowl on a matching wooden pedestal . . simple and beautiful. The magnolias are a picture alone, and, best used this way. This arrangement was a perfect example of how to use them—massed in a vertical line.

NEW LEAF BUDS

Next, Dr. Wright used the hydrangea branches with the new green leaf buds for the line material in his second design. Three of these branches were grouped together as one stem and placed in a lovely antique white and gold ceramic bowl on a natural wooden pedestal.

Within this line he placed groupings of the medium sized daffodils, massing them at the base of the design for good balance. This medium-sized daffodil is a pleasure to arrange and is an early bloomer. We should be sure to get it started in our gardens if we haven't already done so. These came from Mrs. B. H. Talbot's yard in Ruston.

Horsetail Rush (equisetum) formed the line for the next design. These were placed in tiered groups of three to form an assymetrical triangle design. The King Alfred daffodils were massed within this design to form a solid yellow triangle low in the design.

One of the daffodils fell over the lower right edge of the low green ceramic container breaking the line of the container and creating interest in the design. It was beautiful.

Flowering quince (deep pink) branched in angular fashion formed the vertical line design in a large, low, black bowl. Two sizes of yellow daffodils formed a striking contrast of color when placed within this line and massed at the base of the design.

The smaller daffodils were placed high in the design while the larger Golden Harvest daffodils formed the focal interest at the base.

These were placed in a tiered or zig-zag fashion which showed-off each blossom in the design individually.

Dr. Wright really brought spring to us this week in four lovely creations. Thanks, Dr. Wright. We expected a beautiful show—and it certainly was. I'm sure we are all inspired to plant bulbs or more bulbs, and, certainly plant a Japanese magnolia in our yard if we lacked one in the past.

START PLANTING

Speaking of planting—we can start planting gladiolus bulbs every two weeks now and in March and July through September. Divide and reset perennials which bloom after June. Of course, plant roses. Prune roses and also fertilize them with 5-10-5. This is the month for moving and planting shrubs. Fertilize all shrubs and trees in your yard with 5-10-5. Cotton seed meal mixed with this is good. As your bulbs finish blooming fertilize with bone meal.

Next week—be watching for our next show. The Highland Park Garden Club, of which Mrs. W. D. Easley is president, will display flower arrangements.

AMONG ARRANGEMENTS prepared by Dr. John Wright, professor of horticulture at Louisiana Tech, at the Garden Center show here last week were these. At left in background is horsetail equisetum, clipped and used as line material with large daffodils, and at right is flowering quince with daffodils. In foreground are Japanese magnolias massed in vertical line arrangement. (Staff Photo by Ben L. Bradford Jr.)

EXTENSION NEWS

Use Caution In Pruning

By AUDREY DAWSON

There have been some gorgeous gardening days, and we've had many, many calls on pruning.

Of course, this is the month we recommend pruning the late blooming shrubs and trees, but a little caution with your pruning. A great number of calls have been received regarding completely cutting back or replacing the plant. I don't believe there has been as much damage to plants that have been established as it seems.

There is a terrible foliage burn which is most discouraging as far as the appearance of the plant. On the trees and shrubs I have checked, except the fig tree, the wood has not been damaged as great as expected. Now the young fig trees seem to be gone, but caution there, I suggest you wait until it's time for the fig trees to put out.

Of course, ordinarily this is the time to prune the fig, but wait a few more days and maybe it will not be necessary to prune as much as you expected. Now for roses, crape myrtle, obelia and the late blooming shrubs, these next few weeks should be excellent time for pruning.

OTHER JOBS

This is also the month to move or plant shrubs and trees. Other jobs for the gardener this month include mulching beds with oak leaves, peat moss or pine straw. Plant dahlia tubers and remember to stake when planting. Start planting gladiolus bulbs and plant every two weeks in February, March and April. This will give you a longer period of blooms. For best results plant gladiolus bulbs early because they don't like the heat of our summer days.

Seed that may be planted this month include larkspur, petunia, verbena, red salvia, feverfew, nasturtium, calendula, cornflower, sweet alyssum, hollyhock and Queen Ann's lace.

Mrs. J. R. Frantom, tour chairman for the 25-Year-Club of Home Demonstration Clubs, wants you to know that the tour planned for this year will be Thursday, March 29, to Natchez. The club is sponsoring the trip and anyone wishing to make the trip with the group should get in touch with Mrs. Frantom, Telephone FA 3-3152, or Mrs. W. H. Pogue, FA 5-1418, for cost and special arrangements. The bus will leave the Agricultural Building, West Monroe, at 6:00 a.m. and will return about 4:00 p.m. So, if you, Mrs. Homemaker, would like to make the trip start making plans now. Be sure to call Mrs. Frantom or Mrs. Pogue for additional information.

Brightly colored cottons that can be washed and worn, yes, stay crisp and colorful after repeated laundering, are in store for the homemaker real soon. Scientists in the U. S. Department of Agriculture in New Orleans have developed a single chemical that can give cotton all of these properties. They do it with divinyl sulfone derivatives. These chemicals have the ability to react with cottons, cellulose molecules to produce a good wash and wear finish, and at the same time to attach other finishing materials permanently to the cellulose.

NEW COTTONS

In the past it has been impossible to get inexpensive dyes to penetrate cotton. Laundering tests show that fabrics dyed by this method are resistant to damage from chlorine bleach. For the homemaker this will mean brighter and better cottons and for the cotton farmer more assurance that cotton will continue to be one of the leading fibers.

Original hand - painted designs and textures, formerly associated with custom wall coverings are now available in scrubable vinyl plastic. According to the manufacturer, it resists fading, oils, grease and scuffing. Mild soap and water restore its color and preserve its beauty. The vinyl wall covering comes in 30-inch width with resin treated cotton fibers. The designs or patterns are planned for use in coordinated groupings.

HOUSEHOLD HINTS

Egg whites at room temperature beat up better than cold egg whites. Separate whites from yolks and leave the whites at room temperature for a short time before whipping. Cover the yolks with cold water and return them to the refrigerator as soon as possible.

To whip cream so that it will hold up, add three tablespoons of unsifted powdered sugar to each half pint of whipping cream before you whip it. Add one-half teaspoon vanilla or other flavoring. Have cream, bowl, and beaters well chilled, of course.

A THOUGHT

The greatest of faults, I should say, is to be conscious of none.

Many Items Discarded In Spring Clean

NEW YORK (UPI) — Homeowners, in their annual spring cleaning orgy, will throw out more than $6 billion worth of furnishings, toys, tools and equipment that could have been repaired.

This estimate comes from Albert M. Creighton, president of the Devcon Corporation, Danvers, Mass., manufacturers of home repair materials.

Until a few years ago, Creighton said, the majority of home repairs were jobs for outside professionals.

MOST USEFUL

From the standpoint of strength and versatility, Creighton said, the most useful super glue on your work table is likely to be an epoxy—recognizable because each package has two containers. In one is the epoxy plastic itself, mixed with powdered steel or ceramic, and in the other is a catalytic curing agent.

The substances are mixed just before using and they cure by a chemical process that actually causes the molecules of the objects being joined to line up with one another. The resultant repair, Creighton said, usually is stronger than the original.

Using an epoxy containing plastic and steel, the home owner can repair lawnmower, cracked radiators, leaking or cracked boilers, metal furniture and broken castings on power tools. He can reset hinges in rotted wood, repair leaking or punctured water pipes —indoors as well as outdoors.

Another epoxy, containing plastic and porcelain, hardens to a glossy white finish. This material can be used to fill chips in appliances, repair items of stone or pottery, plastics, metal or wooden storm windows, or furniture. Still another super glue, a clear epoxy, can be used for all these jobs. Because it provides a nearly invisible mend, it is ideal for eyeglasses, jewelry, or objects of glass or porcelain.

In addition to epoxies, Devon and other manufacturers have produced aluminum, rubber, caulking compounds, and heat-resistant steels in tubes.

SEW SIMPLE

By Eunice Farmer

Today's Tailor Trix Winner is Mrs. Grace Daher, St. Louis, Mo. who sent in this idea:

"I've found, quite by accident, how to make doll clothes more fascinating for children. Instead of the intricate closings with snaps and tiny buttons that small fingers can't manage, use velcro for all closings. Your girls will be changing their doll clothes constantly because they won't need your help."

SHAPED SEAM

"Dear Eunice Farmer:

"In making a bodice that has shaped seams rather than bust line darts, how can I lower the bust line? In other words, on most patterns it is necessary for me to lower the point of a bust line dart about 1 inch, but I can't seem to accomplish this alteration when shaped seams are used." — Mrs. J.A.C.

Dear Mrs. J.A.C.:

Your question is especially good at this time when so many of our new fashions use this shaped seam instead of darts. Strangely enough, women who ordinarily always lower their darts, make no change in this seam and consequently the garment is too full above the bust and too tight at the bust line. The illustration should help clarify this alteration. No change is made on section "b" except to lower the notches accordingly. It is usually best to make a sample bodice out of muslin first, using these changes, then proceed with your garment.

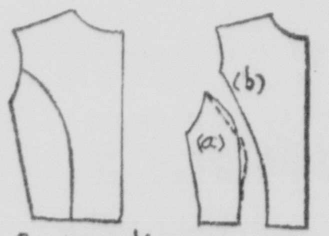

Broken lines indicate new seam line

"Dear Mrs. Farmer:

"I have tried many of your suggestions and found them to work beautifully. How do you ever sew the zipper in the back of the sheath dress which has a high neck line? It is practically impossible to sew a straight line, on a lined, wool dress, when you have to slip the dress on the machine through the botton of the dress. Slipping the dress on through the neck opening is ridiculous. Do you have a special technique?" — Mrs. F.A.

ZIPPER HINT

Dear Mrs. F.A.:

Strange as it may seem to you, there is a little trick that will make this a fairly simple job. Turn your garment WRONG side out. Now your presser foot will fit nicely in the neck edge of your garment and you can continue stitching all the way down with very little trouble, because there is nothing between the wrong side of your garment and the machine itself. Your stitching will be done on the RIGHT side of the fabric.

Often, when the lining of your garment is rather heavy and would make the back seam too thick and bulky, it is best not to catch the lining in the center back seam when you close it before inserting the zipper. The edges of the lining can be hand-whipped to each side of the zipper on the tape after the zipper has been completed.

Dear Readers:

Here's another puzzler for you to help me with. Every mail brings dozens of letters about replacing elastic in panties, slips, boxer shorts, pajamas, etc. Much as I hate to admit it, I've never been too successful with this and have done a lot of experimenting. Please help us all if you have found the "secret." The lady with the best suggestion will win Tailor Trix Pressing Board.

BOX PLEATS

"Dear Mrs. Farmer:

"How do you make a waist line fit on a box - pleated skirt with the pleats sewed down seven inches to the largest part of the hip line?" — Mrs. B.S.

Dear Mrs. B.S.:

There are two ways of doing this. First, remember that when the pleats are basted down, they must fit the hip line. You then will have to eliminate the extra fabric according to your waist measurement. You can make a dart in the center of each box pleat. This will hardly be noticed; count your pleats and figure out how large these darts will have to be. Always allow a little extra ease at the waistline of the skirt and ease this to the waistband.

The other way of making the box-pleats fit the waist is to taper the pleats in and not have a straight line from the hip line up to the waist. This often requires higher mathematics to come out with the right measurement!

Due to the tremendous amount of mail received by Sew Simple, Eunice Farmer regrets that she cannot answer personal letters. The most frequently asked questions will be answered in this column.

YOUR SEWING GLOSSARY: Velcro. This is a piece of tape that has a burr-type finish. When two pieces of this tape are used together, they will adhere to each other by simply pressing them together gently with your fingers.

Questions on sewing? Send for the leaflet, "20 Most Frequently Asked Questions." Send 25 cents and a stamped, self - addressed envelope with your request to Eunice Farmer, in care of Monroe Morning World.

Tots Provide Laughs For Interviewer

NEW YORK (UPI) — Treat yourself to a few laughs by interviewing the toddlers underfoot indoors the next rainy or snowy day.

While they're nibbling on munchies, ask what they think of some headline topics on the front page of your newspaper. Samples: world tension, income tax, arms race, fallout shelters.

At our house the other day the captive subjects for such a press conference included a five year old lass sporting the shortest crew cut this side of a shaved head. The self-starter gave herself the clip job when mom wasn't looking.

Representing the man's world was a five year old preoccupied with the squeak of his new engineer's boots. He's the out-spoken type, proving it by telling his dad the new shoes "are not Cowboy boots."

"Cowboys," he said, "are out. Engineers are in."

Questions put to the two free thinkers follow — as do answers plumbed from their innocent brains.

Q. "What does all-out war mean?"

A. Boy: "When Mommy's mad and makes you play outside."

A. Girl: "When you can't play Cowboys and Indians in the house."

Q. "What do you think of the arms race?"

A. Boy: "It's harder than running on your legs."

A. Girl: "If you raise your arms long enough you get tired."

Q. "How would you get food if you were in a rocket going around the world way out in space?"

A. Boy: "I'd need room service."

A. Girl: "I can't eat when I'm scared."

Q. "What is meant by world tension?"

A. Boy: "You come to 'tension' when you salute the flag."

A. Girl: "That happened the other day when the cat knocked over the world in our playroom."

Q. "What do you think of fallout shelters?"

A. Boy: "You wear them when the rain falls out from the sky."

A. Girl: "When you fall, if you have one on you won't get hurt."

Q. "What happens in kindergarten?"

A. Boy: "You grow up."

A. Girl: "The boys who are bad stand in the hall."

Q. "How do you know there is love in your home?"

A. Boy: "I saw Daddy kissing Mommy."

SOUTHERN GARDENER

More Good Perennials

By WILLIAM LANIER HUNT

Some especially good perennials are in this year's catalogues. The best of the English varieties which I admired over there in '54 and '56 are now available over here.

One of these is the tall yarrow (Achillea) called Coronation Gold. Gold Plate is too deep a yellow to be needed in our gardens here with all the golden day-lilies. Coronation Gold is a lighter shade. For drought resistance, yarrows are among the best. Peery's Giant is a splendid improvement on our wild white yarrow. It comes from the famous firm of Amos Peery, who specialize in perennials and water plants in England. They were almost bombed out in the war, but recovered right away.

ANOTHER VARIETY

The Tottenham variety of Ajuga reptans is another English variety. This one has bronzy red foliage and is an eye-catcher when planted, a clump here and clump there in amongst the ordinary green - leaved kind. For the same semi shade, you may like the giant columbine, McKana's Giant. It is certainly big, and it will take me some time to become accustomed to it.

Of course, our native blue baptisia is not new, but it is surprising that southerners do not grow it, because it will take care of itself, increasing in size until it becomes a hug clump. Stokesias are native plants in the south, too. The new stokesias are just bigger blue asters and bigger white ones, but they are weather proof and permanent and bloom during the hot summer when they seem to defy droughts and heats and provide us with a big show of flowers in low masses that do not run into all the other perennials. For parts of flower beds near walks they are ideal because the foliage is beautiful when there are no flowers.

MULCH

No southern garden can get along without the veronicas for blue and violet. If your garden is very hot and dry, mulch the tall veronicas with pine needles or plant them in light shade. They will flower in a surprising amount of high shade. Sunny Border Blue is a good stiff variety that does not get knocked down by summer downpours. True Blue is a very deep blue color which you will like, and there are still more varieties in different catalogues which deserve a trial.

It is good to see that one southern nursery still offers the old pure white early phlox, Miss Lingard. We think this old variety is a cross between two of our native phloxes. It disappears with phlox rust from time to time, so if you get it, plant some of it in different places in the garden so that you can replace it where it dies out. There just is not other early pure white phlox to take its place and nothing that smells so sweet as a cut flower.

For the hot garden, you cannot beat the liatrises or gayfeathers. They are really pust asters set so densely on a spike that you do not recognize the single flowers. They come from bulb like roots and make a big show at the end of summer.

The white varieties are always a surprise to garden visitors, but these white liatrises have been in catalogues for years. Currently, White Spire is the popular variety.

Stamp News

THE FIFTH in the series of "Ancient Chinese Art Treasures" — a set of three new stamps — has been issued by the Republic of China, reports the World Wide Philatelic Agency. This new set of multicolored stamps depicts the superb art treasures which Free China has transferred to Taiwan. Highlighted are masterpieces in the collection which have been acclaimed during exhibitions at the leading museums in the United States.

The designs of the new adhesive are as follows: a squat pouring vase with phoenix - shaped neck of bronze from the period of the Warring States (770 - 221 B. C.); a porcelain vase decorated in under - glaze red from the Ming Dynasty (1368-1661 A. D.); a jade perforated disc from the Han Dynasty (206 - 8 A. D.).

Previous stamps in this series have been well received by collectors. All the stamps, including these new ones, are available at your local stamp dealer or stamp department.

Austria plans to issue three new stamp series this year, announces Dr. Benno Schaginger, Austrian Postmaster General. They include a series in honor of the 15th anniversary of the nationalization of Austria's power

industry, two stamps dedicated to the 100th anniversary of the deaths of Aristophanes Johann Nestroy and Friederich Gauermann, and one stamp celebrating Austria's Postage Stamp Day.

The Philippines has issued a new special delivery stamp depicting the Post Office Building and hands receiving and delivering letters.

NEEDLEWORK

Laura Wheeler Designs

589 — CROSS-STITCH PETS will inspire love at first sight. Easy — all 8-to-the-inch crosses. Make toss pillows, pictures to frame. Dog transfer 10½x12½; kitten 11¼x13½ inches.

791 — PLAY OR PARTY PINAFORE makes a pretty sundress for warm days ahead. Little girls love bunny and flower embroidery. Transfer; directions; pattern sizes 2, 4, 6 included.

793 — GAY SCRAP AFGHAN is fun to crochet in separate triangles. Marvelous for vacation trips, outdoor games, at home all year 'round. Choose bright colors. Crochet directions.

Send Thirty-five cents (coins) for each pattern—add 10 cents for each pattern for 1st-class mailing. Send to Laura Wheeler, care of Monroe Morning World, 193, Needlecraft Dept., P. O. Box 161, Old Chelsea Station, New York 11, N. Y. Print plainly PATTERN NUMBER, NAME, ADDRESS and ZONE.

FOR THE FIRST TIME! Over 200 designs in our new, 1962 Needlecraft Catalog—biggest ever! Pages, pages, pages of fashions, home accessories, to knit, crochet, sew, weave, embroider, quilt. See jumbo-knit hits, cloths, spreads, toys, linens, afghans plus free patterns. Send 25 cents.

AZALEAS
LARGE VARIETIES:
- Formosa
- Pres. Clay
- MaCrantha
- Judge Solomon
- Pink Formosa

DWARF VARIETIES
- Hino
- Xmas Cheer
- Snow
- Coral Bells

ROSE BUSHES 49c
Many Varieties to Choose From
FEEDERS Supply
Monroe 3700 Jackson
FA 2-8350

SPRING BULBS
EXTRA JUMBO
Gladiolus Doz. 59c
Dahlias Ea. 39c
Caladiums Ea. 29c
Amaryllis Ea. 2.49
FOR ALL YOUR SPRING GARDEN NEEDS SEE US SOON
TYNER PETRUS
411 TRENTON
WEST MONROE

SPECIALS

Photina (Red Tip)	Ea. $ .39
Mahonia	Ea. $ .59
Japanese Yew	Ea. $ .59
Red Quince	Ea. $ .75
Gardenia	Ea. $ .75
Spiarea	Ea. $ .75
Forsythia	Ea. $ .75
Peril Bush	Ea. $ .75
Sweet Shrub	Ea. $ .75
Rose Bushes	Ea. $ .65
Peach Trees	Ea. $ .85
Pansy Plants	Ea. $ .02

DOBBIE'S NURSERY
OPEN SUNDAYS
5 MINUTE DRIVE NORTH OF THE FAIRGROUNDS ON WHITE'S FERRY ROAD
WEST MONROE

SPECIAL
GERANIUMS 15c ea.
Budded and Blooming
BEDDING PLANTS
- Hollyhock
- Painted Daisy
- Snapdragon
- Blue Salvia
- Stocks and
- Many Others

SOUTHSIDE GREENHOUSE
200 GEORGIA
Half Block from Plum St. Safeway.
Open 1 P.M. Sunday

GIFTS - GIFTS - GIFTS
★ ★ ★ ★ ★ ★
Remember, Easter is just a few weeks away . . . start your shopping now, by coming in and browse. Our Colonial & Ironstone Rooms are filled with New Wonderful Gifts to enhance the beauty & value for anyone's taste.
SHOP OUR WINDOW SUNDAY
New York Hardware & Furn.
625 DeSiard FA 2-4494

Yuba
CHORE MASTER
22" SPECIAL Tiller
gives you plenty of "muscle" and "bustle" for home gardening
SPECIAL $119.95
12 Mos. To Pay

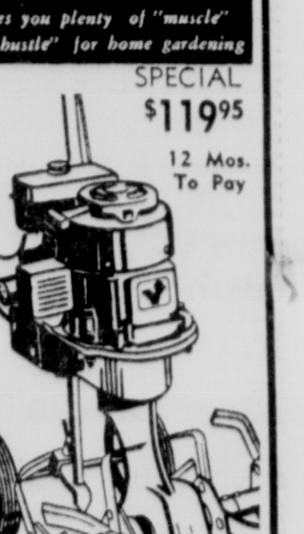

Fast and tough . . . that's CHOREMASTER! Chews up tough, untended soil, laces through weeds and grass. Makes soil planting ready in one trip down the row! All you do is guide . . . the rugged 3 hp motor does the work! Fingertip controls, balanced design make operation easy . . . and fast! CHOREMASTER "Special" is designed especially for home garden needs. Just one of the fabulous new line of CHOREMASTER Tillers. See them today!
We Rent Tillers
Carter's Feed & Seed
PHONE FA 2-3197
129 Commerce West Monroe

'TENDER IS THE NIGHT,' which opens today at the Paramount Theatre, stars Jennifer Jones and Jason Robards Jr. The adult entertainment is in CinemaScope and color. Supporting stars include Joan Fontaine and Tom Ewell.

Grading Work Progressing On Theatre

All grading work in the new Star Drive-In Theater in West Monroe is expected to be completed early this week, Joe Gianforte, city manager for the Gulf States Theaters, announced Saturday. Grading had been going on for the past two weeks.

Gianforte said the opening date for the new theater is the middle of April, barring inclement weather.

CAPACITY

Located on the White's Ferry Road, just north of the Western Lanes Bowling Alley, the theatre will accomodate 600 automobiles.

There will be also patio facilities for those who do not want to remain in the automobiles.

A cafeteria - style concession stand also will be installed.

The new theatre replaces the one closed down last year by the I-20 superhighway.

Joy Drive In Theatre Open 5:30 p.m.-Showtime 6:30 Starts TODAY thru TUES.
JACK CUMMINGS' Production of
Bachelor Flat
STARRING TUESDAY WELD · RICHARD BEYMER · TERRY-THOMAS · CELESTE HOLM
COLOR by DE LUXE CINEMASCOPE
—ALSO— ON THE SAME BIG PROGRAM
Yul Brynner - Mitzi Gaynor "SURPRISE PACKAGE"

BRING THIS AD
AVALON PORTRAIT SPECIAL
Lovely 11x14
Reg. $10.00
98c
"A Portrait by AVALON Is Sure to Reveal You at Your Very Best"
This Offer Good Thru Sat. March 3rd
Only one special offer of any kind per person or family each 6 months unless additional portraits are ordered. No appointment necessary.
MINORS MUST BE ACCOMPANIED BY PARENT
AVALON STUDIO
223 Grammont Monroe

The Paragon Presents
Pete Fountain's Dixieland Jazz Concert
Friday Feb. 23rd
8:30—10:30 PM
"ALL PROCEEDS TO NEW MARCH OF DIMES"
DANCE MUSIC By ROLLER COASTERS 10:30 Till
ADMISSION BY TICKET RESERVATION ONLY!
PARAGON SUPPER CLUB
DIAL 325-6468

'Tender Is The Night' At Paramount

In the bringing to the screen F. Scott Fitzgerald's classic novel, "Tender Is The Night," 20th Century-Fox has captured the complex world of a group of American pleasure - seekers. Jennifer Jones, Jason Robards, Jr., Joan Fontaine and Tom Ewell star in the Cinema-Scope - DeLuxe Color drama, opening today at the Paramount Theater, which features Jill St. John, Cesare Danova and Paul Lukcas in supporting roles.

CONCERNED

Concerned with Fitzgerald's "lost generation" — a group of people searching for happiness by drowning their troubles in liquor, love and unfulfilled dreams — "Tender" explores the tragic love affair between psychiatrist Dick Diver, a man forced to neglect his work because of the unsatiated desires of the woman he married, and his wife and former patient, the beautiful Nicole.

Director Henry King took his cameras to the French Riviera, Rome, Paris and Switzerland, in order to tell his story against the haunting yet gaudy background in which the characters attempt to find some meaning in their wasted lives.

ESSAYS ROLE

Academy Award - winner Jennifer Jones essays the role of Nicole, who confuses love with passion, while Broadway stage star Jason Robards, Jr. portrays the distraught Diver.

Two film favorites, Joan Fontaine and Tom Ewell, also have starring roles as Miss Fontaine is cast as a spoiled, extremely wealthy "woman of the world." Ewell plays Abe North, a successful song writer, who escapes reality by drinking. Lovely Jill St. John plays a popular screen siren of the day who falls in love with Diver.

Grand Opera Films Show At Paramount

Those who have dreamed of an evening at the opera will have a dream come true. Grand opera is coming to the Monroe area during March and April. A special series of four opera films have been chosen by outstanding local musical and civic leaders to compose the First Annual Grand Opera Festival to be held at the downtown Paramount Theatre.

The series, featuring "Madame Butterfly", "Tosca", "La Traviata", and "Faust," will be presented on Thursday evenings beginning on March 8 at 8:00 p.m. A special ticket is now on sale at the theatre box office for the entire Festival.

This special opera series will be welcomed by many of our citizenry as an opportunity to enjoy the works of the masters performed in all the magnificence of the "Met".

Additional information on the series may be obtained by calling Ted Hatfield at the Paramount Theatre. There will be only one performance of each opera, and as several groups have purchased large blocks of tickets, persons are asked to mail or telephone orders in the near future to assure good seats. The season ticket applications should be mailed to Grand Opera Festival, Box 1612, Monroe, Louisiana.

Oil Company Plans Activity In State Areas

HOUSTON, Tex. (AP) — Continental Oil Co. announced Saturday it would invest about $8.2 million in exploration production, manufacturing and marketing activies in Louisiana during 1962.

O. L. Fisher, vice president and general manager of the firm's southern division, said Conoco would spend an additional $2 million during the year for pipeline facilities. Conoco's Louisiana payroll of 1,180 employes will add another $8.5 million.

Curtain Call

By BB STRON

We know that you would like to know who the hostesses will be for the run of the play, "Bye Bye Birdie," Thursday, February 22. They will be Mrs. Bernard Biedenharn, Miss Frances Flanders, Mrs. James A. Noe, Mrs. Ray Magruder. Friday, February 23: Mrs. Albin P. Lassiter, Mrs. John C. Loftin, Mrs. Beuford Jacka, Mrs. Darwin Nichols. Saturday, February 24: Mrs. Meyer Glazer, Mrs. A. C. Causey, Mrs. R. C. White Jr., Mrs. E. T. Nichols; Sunday, February 25: (matinee) Mr.. H. M. James, Mrs. Earl Sherman, Mrs. Maynard Sayles, Mrs. Kenneth Blue; (evening) Mrs. Claude Ernest, Mrs. Merton Abbington, Ms. J. D. Sandker, Mrs. Henry Bernstein Jr. We will announce the remaining hostesses in this column next week.

TO DIRECT

John Ray Young, director of the Shreveport Little Theatre, tells us that his wife will direct three plays to be given in addition to the regular season. This series of plays is to be in the experimental theatre and will consist of "Zoo Story", "The Sand Box," and "Krapp's Last Tape". Incidentally, Shreveport's next production, "Five Finger Exercise," will open on February 22 also.

Reservations are coming in fast. For those of you who have not made your reservations, the box office will be open beginning Monday, February 19 at 10:00 a.m., and will remain open until 8:00 p.m. through Wednesday. Thereafter, it will open at 1:00 p.m. daily, and continue through the run of the play. The telephone number is FAirfax 3-1235. Call tomorrow and make your reservation to see "Bye Bye Birdie."

The next Cinema 62 movie to be shown will be "The Promoter," a comedy, starring Alec Guiness. The date for this movie is March 6.

VISITORS

There have been several distinguished visitors to the set this week. Speed Lamkin, playwright and author visited the Strauss Play house. He tells us that one of his short stories. "Lady on the Point," will appear in the April issue of "Cosmopolitan" magazine.

Other visitors were R. C. and Karen White, Marie Bernstein, and Carole Tennis. A surprise visitor to the set was N. H. McGowan of United Gas. You will remember that United Gas gave us the land on which to build the Strauss Playhouse. He very kindly suggested that if the underbrush between the United Gas building and the Strauss Playhouse were cleared, it would surely enhance the appearance of both buildings. We would like to thank those parties from the United Gas Corporation who were responsible in getting this done.

We know that you will be glad to learn that fiberglass cushions were installed on the walls of the orchestra pit. This was done under the direction of Dr. Charles Williams, an accoustical expert, who tells us that this will balance the sound of the orchestra, and will certainly improve the reception of the sound on the first several rows of seats.

We would like to call on you Little Theatre members for some help. The senior play to be presented by the West Monroe High School this year will be "Our Hearts Were Young and Gay" by Cornelia Otis Skinner. It is under the direction of Mrs. Fred Vogel. They are in need of some costumes from the 1920 era. We know that some of you will be able to lend them some dresses. They need two ladies' suits and two dresses, chiffon or something fussy, in small sizes. If you have any of these, Mrs. Vogel would appreciate your calling her during school hours at FAirfax 2-8695, or at home, FAirfax 5-5033. I know that you will come through on this, because Little Theatre members are always willing to help out.

See "Bye Bye Birdie!"

An announcement comes from Richard Clark, our director, that rehearsals are closed now to the general public. We will appreciate your cooperation.

COMING to the Paramount Theatre Thursday is "The Three Stooges Meet Hercules," starring Larry, Moe and Curly-Joe.

Film Fare

DELTA

Today whrough Wednesday: Bing Crosby and Fabian in the Cenimascope color fun hit "High Time". The co-feature is a delightful circus film, "Bimbo, the Great."

Thrusday through Saturday: Big John Wayne in the tremendous Technicolor epic from the heart of Texas, "The Alamo." The co-feature is the suspense-filled story of "Gigantis, the Fire Monster."

JIM

Today through Tuesday: "The Colossus of Rhodes," giant spectacle of Ancient Greek and Phoenician empires clashing in a struggle of life and death. Rory Calhoun is towering and terrific in Metro - Goldwyn - Mayer's colossal motion picture in blazing color.

Starts Wednesday: "Kings of Kings," the greatest human drama that the world has ever known. A story of the Christ. The inspiration of His spoken words, a time of fear, love and the King of Kings. Jeffery Hunter plays the part of Christ in the powerful Metro - Goldwyn - Mayer production of "King of Kings," filmed in 70 - mm Super Technirama Technicolor with a cast of thousands.

PARAMOUNT

Today through Wednesday: Distinguished adult entertainment for all the lovers of the world, and the many nights to come . . "Tender is the Night," in CinemaScope and color, starring Jennifer Jones, Jason Robards Jr., Tom Ewell and Joan Fontaine. Features start at 12:15, 3:00, 5:45 and 8:30 p.m.

Thursday through Saturday: The craziest spectacle you have ever seen . . ."The Three Stooges Meet Hercules," starring Larry, Moe and Curly-Joe.

Saturday Late Show - 11:30 p.m. You won't laugh, you'll howl at the pause that refreshes . . ."One, Two, Three," starring James Cagney.

Coming soon: The Grand Opera Festival featuring "Madame Butterfly," "LaTraviata," "Faust," and "Tosca." Season tickets for the outstanding film series are now on sale at the box office.

RIALTO

Today through Tuesday: "Blue Denium," with Carol Lynley and Brandon DeWilde: also "April Love," with Pat Boone and Shirley Jones.

Wednesday and Thursday: "The Big Gamble," with Stephen Boyd and Juliette Greco.

Friday and Saturday: "Santiago," with Alan Ladd and Rossano Podesta; also "Hoodlum Priest" with Don Murray.

STRAND

Today through Wednesday: "The Comancheros," with John Wayne and Ina Balin.

Thursday and Friday: "Madison Avenue," with Dana Andrews and Eleanor Parker.

Saturday: "Rock Around the Clock," with Bill Haley and Johnny Johnston; also "The Black Patch," with George Montgomery.

JOY DRIVE IN

Today through Tuesday: "Bachelor Flat," starring Tuesday Weld and Terry Thomas.

Wednesday and Thursday: "Love in a Goldfish Bowl," starring Tommy Sands and Fabian.

Friday and Saturday: "Thief of Bagdad," with Steve Reeves and Georgia Mall; and "Enemy General," with Van Johnson and Jean Pierre Aumont.

THE GREATEST HUMAN DRAMA THE WORLD HAS EVER KNOWN

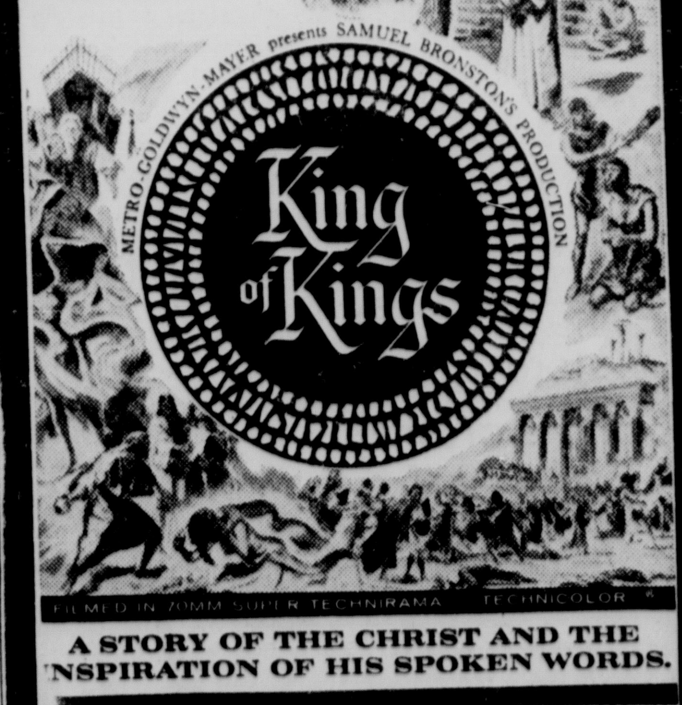

METRO-GOLDWYN-MAYER presents SAMUEL BRONSTON'S PRODUCTION
King of Kings
A STORY OF THE CHRIST AND THE INSPIRATION OF HIS SPOKEN WORDS.
—STARTS— WEDNESDAY
JIM PHONE FA 3-5560
—ADMISSIONS— WEEK DAYS
Matinee Adult 90 Child 50
Evening Adult 1.25 Child 50
All Day Saturday-Sunday Adult 1.25 Child 50

BROADWAY BOXSCORE

Current Shows, Leading Players

NEW YORK (UPI) — Current Broadway attractions, their leading players, theaters and ticket availability:

"A Family Affair" — Shelley Berman, Eileen Heckart; Billy Rose theater; musical comedy hijinks involving hassels among families preparing for a wedding; available.

"A Man For All Seasons" — Paul Scofield; Anta; beautifully written historical drama of Sir Thomas More and Henry VIII; unanimously praised; capacity, plan ahead.

"A Passage to India" — Eric Portman, Gladys Cooper; Ambassador; drama of early 1920's demonstrating lack of understanding between Indians and British; available.

"A Shot in the Dark" — Julie Harris, Walter Matthau, William Shatner; Booth; French comedy of murder and sex; near capacity.

"Camelot" — Julie Andrews, Williams Squire; Majestic; Lerner-Loewe musical extravanganza on King Arthur theme; available.

"Carnival" — Anna Maria Alberghetti; Imperial; romantic musical about girl waif who joins French carnival; available.

"Come Blow Your Horn" —Hal March, Lou Jacobi; Atkinson; family comedy of pre - martial flings of two sons; available.

"Gideon" — Fredric March, Douglas Campbell; Plymouth; Paddy Chayefsky's biblical drama about farmer-turned-general who defeated the Midianites; available.

"How To Succeed in Business Without Really Trying" — Robert Morse, Rudy Vallee; 46th Street; Loesser-Burrows musical kidding big business and success syndrome; smash hit, plan way ahead.

"Mary, Mary" — Barbara Bel Geddes, Barry Nelson; Hayes; comedy of divorced couple's experiences before getting back together; some available.

"Milk and Honey" — Robert Weede, Mimi Benzell, Molly Picon; Martin Back; musical romance of American tourist pair in Israel; capacity, plan ahead.

"My Fair Lady" — Michael Allinson, Margot Moser; Hellinger; Lerner-Loewe musical based on Shaw's "Pygmalion" in sixth year available.

"New Faces of 1962"—Alvin; another of this revue series featuring little-known performers; available.

"Purlie Victorious" — Ossie Davis, Ruby Dee; Longacre; comedy treatment of South's segregation problem from Negro point of view; available.

"Romulus" — Cyril Ritchard; Music Box; Gore Vidal's satirical comedy treatment of the fall of the Roman Empire; available.

"Ross" — John Mills; O'Neill; Terence Rattigan's biographical drama of Lawrence of Arabia; available.

"Sail Away" — Elaine Stritch; Broadhurst; frothy musical by Noel Coward about fun aboard a cruise ship; available.

"Subways are for Sleeping" — Carol Lawrence, Sidney Chaplin; St . James; musical comedy of life among New York City drifters; available.

"Sunday in New York" — Pat Stanley, Robert Redford Conrad Janis; Golden; lively. Funny sex comedy of girl trying to find the right guy; available.

"Take Her, She's Mine" — Art Carney, Phyllis Thaxter; Biltmore; warmly humorous problems of parents with two college-bound daughters; available.

"The Aspern Papers"—Maurice Evans, Wendy Hiller, Francoise Rosay; Playhouse; 1890's drama of search for woman who sparked genius of a dead poet; available.

"The Caretaker" — Robert Shaw, Donald Pleasence; Lyceum odd-ball British drama of emotional clash between two disturbed brothers and elderly derelict; available.

"The Gay Life" — Walter Chiari, Barbara Cook, Jules Munshin; Shubert; musical based on play "Anatol" about Viennese lover winding up several affairs before marrying; available.

"The Night of the Iguana" — Bette Davis, Margaret Leighton; Royale; Tennessee Williams' drama of life among some disturbed Americans in Mexico; capacity.

"The Sound of Music" — Martha Wright; Lunt-Fontanne; Rogers-Hammerstein musical of Trapp family singers is now in third year; available.

"Write Me A Murder" — James Donald, Kim Hunter; Belasco; British mystery writer hatches real-life murder plot in this suspense thriller; available.

Walter Bruno Dies At 85 With Stroke

BEVERLY HILLS, Calif. (AP) —Bruno Walter one of the world's great music conductors, died early Saturday at his Beverly Hills home.

Walter celebrated his 85th birthday last Sept. 15.

His doctor said he apparently died of a heart attack.

Walter, who was born in Berlin, came to the United States in 1939 and had been a California resident for 17 years.

He was famed as an interpreter of Mozart, Beethoven and Mahler symphonies. He was a personal friend of the late Gustav Mahler and conducted the world premieres of his "Lied von der Erde" and his Ninth Symphony.

Walter was general music director of the Munich Opera and the annual Mozart and Wagner festivals there in the years following the first World War.

Walter, a Jew, left Germany during the crest of the Nazi anti-Semitic purge, and later became an American citizen.

STRAND WEST MONROE
DIAL FA 2-8614 OPEN 1 P.M.
CHILDREN 15c—ADULTS 50c
JOHN WAYNE THE COMANCHEROS
COLOR by DE LUXE CINEMASCOPE

RIALTO WEST MONROE
DIAL FA 3-5356 OPEN 1 P.M.
CHILDREN 15c—ADULTS 50c
"blue denim"
CAROL LYNLEY · BRANDON deWILDE
MACDONALD CAREY · MARSHA HUNT
CINEMASCOPE STEREOPHONIC SOUND
ALSO APRIL LOVE
PAT BOONE & SHIRLEY JONES

• OPEN 11:45 AM—322-8626
DELTA 10c KIDDIES
Bing Crosby—FABIAN "HIGH TIME" in Color!
—ALSO—
Circus thrills "Bimbo the Great"

Joy Drive In Theatre Dial FA 3-4212
Tuesday Weld - Terry Thomas "BACHELOR FLAT"
Yul Brynner - Mitzi Gaynor "Surprise Package"

For All The Lovers Of The World and For All Their Nights To Come!

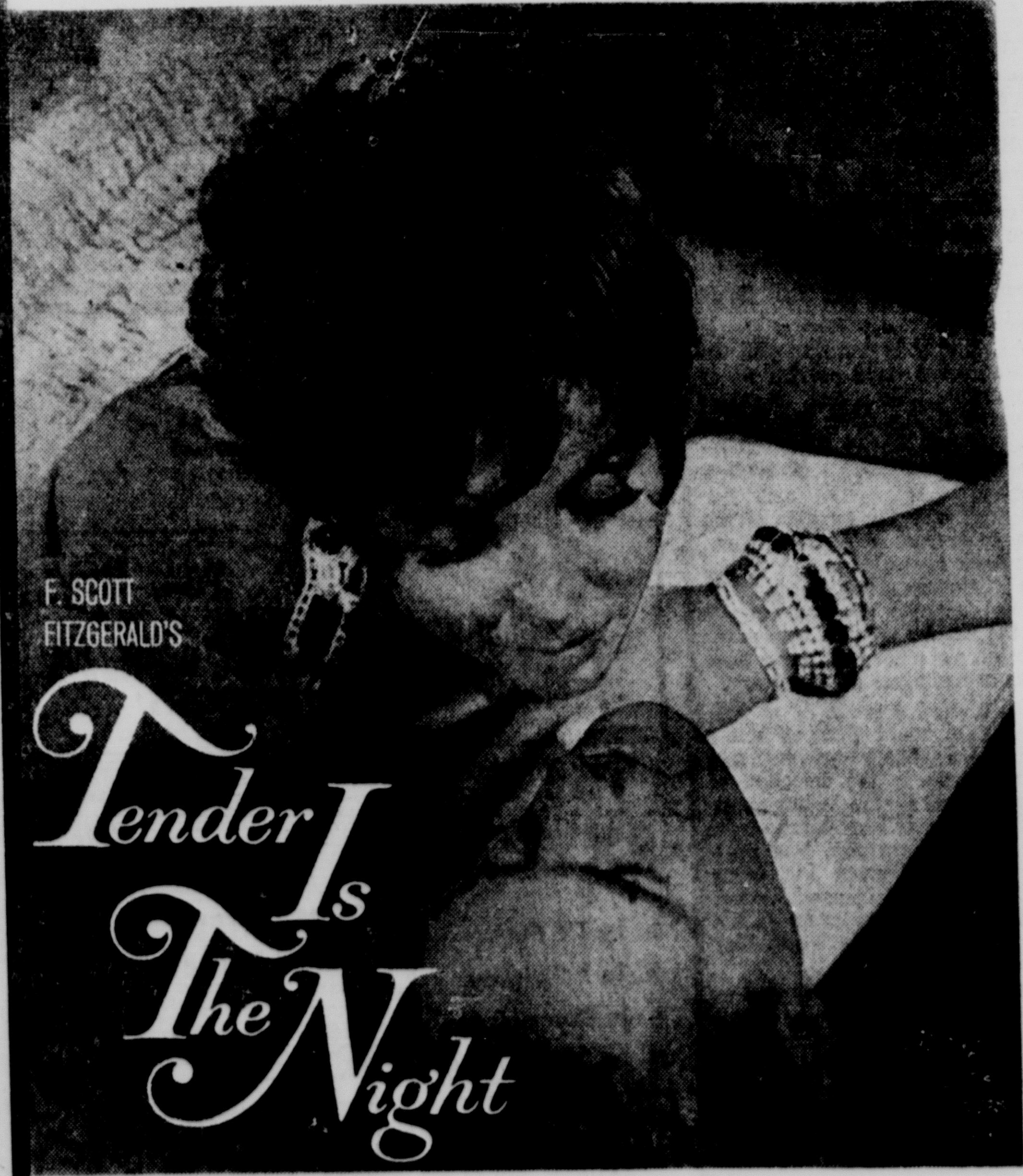

F. SCOTT FITZGERALD'S
Tender Is The Night
CINEMASCOPE COLOR by DE LUXE
Distinguished Adult Entertainment
starring Jennifer Jones Jason Robards, Jr. Joan Fontaine Tom Ewell
FEATURES: 12:15—3:00—5:45—8:30
• OPEN 11:45 AM — DIAL 322-0970
Starts THURSDAY! "Stooges Meet Hercules"
PARAMOUNT
—Starts— TODAY!

TELEVISION

(The radio and television schedules contained in this column are published as a courtesy and a service to the readers of this newspaper. The newspaper is not responsible for any inaccuracies in the schedules which are supplied by the stations concerned.)

SUNDAY

KNOE-TV—Channel 8

8:45—Pastor's Study
8:50—Farmer's Weather
8:55—Sunday Edition
9:00—Lamp unto my Feet
9:30—Look Up and Live
10:00—Camera Three
10:30—Faith for Today
11:00—Christophers
11:30—Wash. Conversation
12:00—This Is My Life
12:45—Big Picture
12:30—Sunday News
12:45—Cardio Vascular
1:15—Keep Looking Up
1:30—Sports Spectacular
3:00—Golf
4:00—Amateur Hour
4:30—G.E. College Bowl
5:00—20th Century
5:30—Mr. Ed
6:00—Lassie
6:30—Dennis the Menace
7:00—Ed Sullivan Show
8:00—G.E. Theater
8:30—Jack Benny
9:00—Candid Camera
9:30—What's My Line
10:00—Untouchables
11:00—News

KTVE-TV—Channel 10

10:15—Living Word
10:30—Faith For Today
11:00—Christophers
11:30—This is the Life
12:00—Social Security
12:15—Am. at Work
12:30—Frontiers of Faith
1:00—Big Picture
1:30—Kingdom of the Sea
2:00—Box Office
4:00—Wisdom
4:30—Update
5:00—Meet The Press
5:30—Lindsey Quartet
6:00—Bullwinkle
6:30—World of Color
7:30—Car 54
8:00—Bonanza
9:00—Show of the Week
10:00—Weather
10:05—Dr. Kildare

KALB-TV, Alexandria, La.—Channel 5

9:30—Search the Scriptures
10:00—Faith for Today
10:30—Christophers
11:00—This Is The Life
11:30—Ivanhoe
12:00—Golf-All Star
1:00—Matinee
3:30—Industry on Parade
3:45—Amateur Hour
4:00—FCC Hearing
4:30—Update
5:00—Loyal Opposition
6:00—Bullwinkle
6:30—Walt Disney
7:30—Car 54
8:00—Bonanza
9:00—Theater '62
10:00—Alfred Hitchcock
10:30—Joey Bishop
11:00—Hawaiian Eye

KTBS-TV, Shreveport, La.—Channel 3

7:45—Christian Crusade
8:00—Oral Roberts
8:30—The Living Way
9:00—Christian Science
9:15—Movie Time
10:45—Highland Baptist
11:45—Movie
1:15—Sacred Hymn
1:30—Meet the Professor
2:00—Directions 62
2:30—Editors Choire
3:00—Issues and Answers
3:30—Search for Talent
4:00—World of Sports
5:30—Maverick
6:30—Follow the Sun
7:30—I Led Three Lives
8:00—Bus Stop
9:00—The Lawman
9:30—Ripcord
10:00—News & Weather
10:15—Adv. in Paradise
11:15—Late Movie

WLBT-TV, Jackson, Miss.—Channel 3

7:55—Morning Prayer
8:00—Gospel Favorites
9:00—Anti-Communist
10:00—Sports
10:15—Living Word
10:30—Big Picture
11:00—This Is the Life
11:30—Electronics
12:00—Citizens Council
12:15—Jimmy McDowell
12:30—Citizens Council
12:45—Sports
1:00—The Answer
1:30—Tarzan
2:45—Sunday Report
3:00—Chet Huntley
3:30—Montavani
4:00—Hymns at Home
4:30—Showtime
5:30—Maverick
6:30—Walt Disney
7:30—Lawman
8:00—Bonanza
9:00—Premiere
10:30—87th Precinct
11:30—WLBT News

WJTV, Jackson, Miss.—Channel 12

9:15—Christian Science
9:30—Look Up and Live
10:00—Camera 3
10:30—Herald of Truth
11:00—First Bapt. Church
12:00—Songs of Inspiration
12:30—Bible Speaks
12:45—Industry on Parade
1:00—Water Show
1:30—Sports Spectacular
2:30—All Star Game
3:00—World of Golf
4:00—Amateur Hour
4:30—GE College Bowl
5:00—20th Century
5:30—Mister Ed
6:00—Lassie
6:30—Dennis the Menace
7:00—Ed Sullivan Show
8:00—G.E. Theater
8:30—Jack Benny Show
9:00—Pony Express
9:30—What's My Line
10:00—Candid Camera
10:30—News & Weather
10:45—Father Knows Best

KSLA, Shreveport, La.—Channel 12

8:15—Herald of Truth
8:45—Faith for Today
9:15—Dr. J. L. Plumly
9:30—Classroom 12
10:00—This is the Life
10:30—The Answer
11:00—Hour of Worship
12:00—Business News
12:15—Window on World
12:30—Issue
1:00—Talkback
1:30—Sports Spectacular
3:00—Golf
4:00—Amateur Hour
4:30—College Quiz Bowl
5:00—20th Century
5:30—Mister Ed
6:00—Lassie
6:30—Dennis The Menace
7:00—Ed Sullivan
8:00—GE Theater
8:30—Jack Benny
9:00—Candid Camera
9:30—What's My Line?
10:00—10 o'clock News
10:10—The Weather
10:15—Ichabod & Me
10:45—Movietime

KTAL, Shreveport, La.—Channel 6

7:30—Scope
7:45—Sunday School
8:00—Gospel Favorite
9:00—A. A. Allen
9:30—Encore Theater
10:45—Church Services
11:45—News, Weather
12:00—Fisher Family
12:30—Frontier of Faith
1:00—Am. Newsreel
1:30—Opera
3:00—To Breathe Free
3:30—Paaterns in Music
4:30—Update
4:00—Wisdom
4:30—Update
5:00—Meet The Press
5:30—Centenary Choir
6:00—Bullwinkle
6:30—Walt Disney
7:30—Car 54
8:00—Bonanza
5:00—Cartoon Carnival
10:00—Deadline News
10:15—Deadline Weather
10:20—Loyal Opposition
11:20—Showcase Six

RADIO

(Editor's Note: In the following schedules, news and music will be featured unless otherwise indicated.)

KLIC—1230 KC

5:45—Sign On, News
6:45—World News
7:00—Quartet Sings
7:30—Manning Brothers
8:30—Rhythmairs
9:00—Evangelist Sims
9:30—Variety Time
11:00—Local Church
4:00—Revival Hour
8:00—College Place Baptist
9:00—Candlelight & Silver
12:05—Sign Off
News on Hour and Half Hour

KMLB—1440 KC, FM 104.1 MC

6:00—Sign On
8:15—Christian Science
10:00—Church Services
(Local News on the '55)
12:00—Voice of Truth
1:05—Monitor, Don Archer
5:45—Considine
10:00—Hour of Decision
12:00—Sign Off

KUZN—1310 KC

6:00—Sign On
News on Hour
7:00—Sign Off

KNOE—1390 KC

6:30—Sign On
News On Hour
Weather On Half Hour
11:55—Sign Off

KWKH, Shreveport, La.—1130 KC, FM 94.5 MC

6:00—Protestant Hour
6:30—South Baptist Hr.
7:00—Child, Bible Hour
7:30—Renfro Val. Gather.
8:00—News
8:15—Today's Farm Story
8:30—Radio Bible Class
9:00—News, Home Show
11:00—St. Marks Epis. Ch.
6:15—Lifeline
6:30—Road Show
6:45—News
7:00—UFO Story
7:15—The Christophers
7:30—Adven. in Music
9:15—Radio News Con.
9:45—Mansion Forum
10:00—News
10:15—Report to People
10:30—Heartbeat Theatre
11:00—Spiritual Hour
12:00—Sign Off

KMAR, Winnsboro, La.—1570 KC

5:45—Sign On
Gospel, Sports
6:30—Sig Off

KVOB, Bastrop, La.—1340 KC

6:30—Sign Onn
Hymns, Sports
7:00—Sign Off

KTRY, Bastrop, La.—730 KC

7:00—Sign On
Gospel Music
6:30—Sign Off

KRIH, Rayville, La.—990 KC

7:30—Sign On
News on Hour
5:30—Sign Off

KWCL, Oak Grove, La.—1280 KC

9:00—Sign On
Church Gospel
7:00—Sign Off

KLPL, Lake Providence, La.—1050 KC

7:00—Sign On
Church, Hymns
6:30—Sign Off

KTOC, Jonesboro, La.—920 KC

5:55—Sign On
Church Services

KAGH, Crossett, Ark.—800 KC

Church Services
6:00—Sign On
Gospel
Hymns
6:00—Sign Off

Bids Scheduled On Union Parish Highway Project

BATON ROUGE (Special) — Louisiana Highway Director Ray W. Burgess said bids would be received February 28 on a 1.6-mile road improvement project on the Bernice - Farmerville highway (State Route 2) in Union parish.

Burgess said the project, which will be split into three sections, will begin on State Route 2 just west of Bayou Darbonne, then proceed east along a new location across Bayou Darbonne for 1.3 miles.

The second section begins on State Route 2 east of Four Mile Creek, then proceeds west along the route a distance of .34 miles.

The third begins on State Route 2 east of Mill Creek, then proceeds west for .27 miles.

The highway director said plans call for grading, drainage structures, aggregate type sub-base, concrete pavement 24 feet wide, one 600 - foot precast concrete span bridge and two concrete slab span bridges 140 feet and 120 feet in length with a 28-foot clear roadway.

Construction time is expected to be 15 months after the contract is awarded.

Highway Work Is Scheduled

BATON ROUGE (SPECIAL(— Louisiana Highway Director Ray W. Burgess said yesterday bids would be received February 28 on a 4.3 - mile road improvement project on the Westwood-Somerset highway in Tensas parish.

Burgess said the first section begins on State Route 888 just southwest of the junction with State Route 1079, then proceeds northeast along State Route 888 to its junction with State Route 575. The second section begins at the junction of State Route 888 and 575, then proceeds east a distance of 3.9 miles.

The highway director said the project called for grading, drainage structures, aggregate type or soil cement base course and bituminous surface treatment 20 feet wide. Expected time of completion is nine months after the contract is awarded, he added.

Highway Bids For Area Set

BATON ROUGE (Special) — Louisiana Highway Director Ray W. Burgess said yesterday bids would be received February 28 on a 9.1 - mile road improvement project on the Jones-Concord Highway (State Route 835) in Morehouse and West Carroll parishes.

Burgess said the project begins at the junction of State Routes 835 and 836, then proceeds east along 835 to the Junction of State Route 585.

The highway director said the project would consist of grading, drainage structures, aggregate surafce treatment 20 feet wide and two 60 - foot concrete slab span bridges with a 24 - foot clear roadway. Completion is expected in 18 months after the contract is awarded, the director added.

LATEST REBUFF

Cuba's Position In U.N. Marked

UNITED NATIONS, N.Y. (AP) —The latest rebuff of Prime Minister Fidel Castro by the United Nations demonstrates the sweepin gchange which has taken place in Cuba's position here since last spring.

The one-sided defeat in the Political Committee Thursday was much more than a rejection of Castro's charges that a U.S. invasion was imminent. It showed how the rest of the world reacted to the Cuban leader's open embrace of communism.

At the time of the abortive invasion of Cuba last April, Castro found strong support among most Asian and African countries as well as some Latin-American neighbors. Thursday, all the Latin-American countries — except Cuba—voted right down the line with the United States.

The whole 10-day debate was dominated by the Communist bloc. One by one, the Communist countries denounced the United States as an imperialist giant bent on exploiting all Latin America.

Cuba's Mario Garcia-Inchaustegui tried without success to get some of the neutralist Asian and African countries to sponsor a resolution calling for a peaceful solution of U.S. - Cuban differences.

The neutralists, however, felt that Cuba was too closely tied to the Soviet bloc and that Castro's complaint was primarily a cold war maneuver, as U.S. Ambassador Adlai E. Stevenson described it. He accused Cuba and the Soviet bloc of gross misuse of the United Nations in an effort to divert attention from the ouster of Cuba from the inter-American system.

The only resolution put before the committee was sponsored by Czechoslovakia and Romania. Some of the nonaligned countries had no objections to terms of the proposal, but it was so closely linked to the charges of imminent U.S. aggression that only the Soviet bloc gave it unqualified support.

Last spring some of the Latin Americans had their own resolution calling for a peaceful settlement of the Cuban problem. They split as to what form the appeal should take just as they split on procedure at the recent Punta del Este conference.

Soviet Delegate Valerian A. Zorin was plainly upset by the vote. He commented that countries which voted against the Czechoslovak- Romanian resolution obviously believed in resolving disputes by force rather than by peaceful means.

at Trend House

Set the stage for serenity . . . with

OMEGA

Your bedroom is a place to rest . . . relax . . . collect your thoughts. The furniture to help you achieve this feeling of tranquility is this Omega group. Start with the magnificent rush-backed bed, add a low sleek dresser, an imposing chest—in beautifully-grained wood touched lightly with handsome dulled brass. The Omega collection also includes pieces for living and dining rooms . . . wonderful to accumulate a piece at a time, often interchangeable from room to room.

USE ONE OF OUR EASY PAY PLANS

free and easy store front and storeside parking

don't forget . . . TOMORROW and every MONDAY is "SURPRISE MONDAY"

See and hear Mantovani Wednesday 7:30 PM KNOE-TV

1200 north eighteenth Trend House fairfax 5-3167

where the unusual is usual

Tulane Official Discusses Space Work In South

BIRMINGHAM, Ala. (AP)—Dr. Joseph C. Morris, vice president of Tulane University, said Saturday that the U. S. space exploration program will have a tremendous impact on the Gulf South states.

"Everyone is familiar with the fundamental work carried on at Huntsville, Ala., and at Cape Canaveral, Fla.," Dr. Morris said in a speech to the Birmingham-Tulane educational conference here.

"Now, with the location of the Appolo project at Houston, Tex., the static launching testing site on the Mississippi coast, and especially the selection of New Orleans as the site for building the Saturn booster, our other Gulf states have been brought into the picture."

Dr. Morris, a professor of physics and a board member of the National Science Foundation, said in reference to the selection of New Orleans for the Saturn plant: "The impact will be enormous on the whole community. The coming of this program will bring to the city aged industrial scientists than were employed in the entire South prior to World War II."

The conference, first of five to be presented by the Tulane Alumni Association in five Southern cities, was held this year as part of the Birmingham Festival of Arts.

Other speakers included Dr. Gaither McConnell, associate professor and chairman of the department of education at Newcomb College, and John Chase, editorial cartoonist for the New Orleans States-Item and a special lecturer in history at Tulane.

Gate In Berlin Is Subject Of Debate At LSU

BATON ROUGE (AP) — Irish and American debating teams Wednesday will argue here whether the Brandenburg Gate in Berlin is a bar to world peace.

The international debate pits the Louisiana State University team against the National University of Ireland in Dublin.

It will be held at the LSU Law Auditorium. No tickets are required for the free public event.

The LSU team of Jimmy Naremore of Sulphur and Lois Coleman of Rossville, Kan., will debate the affirmative.

The negative will be debated by the Irish team of Louis Bernard D. Courtney of Nenagh, Ireland, and F. Patrick O'Connor of Limerock, Ireland.

IT'S HERE!

THE BIG EXTRA IN 19" TV

ALL NEW MOTOROLA HAND-WIRED NINETEENS®

THE BIG EXTRA..
• In TV Power
• In Reliability
• In Convenience
• In Value

THE TARTAN 19
Beige Color on High Impact Polystyrene Cabinet
Model 19P15
$148.88
FULL YEAR GUARANTEE ON ALL TUBES AND PARTS

NO MONEY DOWN

★ 19" TV overall diag. meas. 172 sq. in. viewing area

MASSEY'S SERVICE CENTER
801 JACKSON MONROE DIAL FA 3-6616

ECONOMY AUTO SUPPLY
116 TRENTON WEST MONROE DIAL FA 2-2848

Architects Set Convention For May 7-11

The American Institute of Architects has awarded Gold Medals to painter Stuart Davis, industrial designers Sundberg-Ferar, In., photographer Ernst Haas, and consulting engineers Ammann and Whitney, and a Citation of Honor to author-critic Lewis Mumford.

The awards will be presented at AIA's national convention May 7-11 in Dallas. They were voted by the AIA Board of Directors on nomination of the Committee on Fine Arts Awards, whose members are L. Bancel LaFarge, FAIA, chairman, Gordon Bunshaft, FAIA, and G. E. Kidder Smith, FAIA.

Stuart Davis of New York was awarded the AIA Fine Arts Gold Medal "for a half century of artistic probing in paint, culminating in a colorful and magnificent expression; for his sympathetic understanding of architecture and the integrity of the plane, which his murals consistently proclaim."

Sundberg - Ferar, Inc., industrial designers of Southfield, Michigan, were awarded the AIA Industrial Arts Gold Medal "for superiority in developing outstanding elegance and commodity for a large variety of designs to be executed by the machine, from the RCA Whirlpool Miracle Kitchen through a variety of electronic computers to the impeccable IBM Executive Typewriter."

Ernst Haas of Australia and New York was awarded the AIA Architectural Photography Gold Medal "for his startlingly fresh regard for the photography of architecture and environment; for his revealing imagination and extension of vision that open eyes even to the familiar; for his visual poetry".

Ammann & Whitney, consulting engineers of New York, won the Allied Professions Gold Medal "for brilliant achievement in bridge engineering, notably the George Washington and Bronx-Whitestone bridge in New York and the Golden Gate of San Francisco for their imaginative collaboration with architects for important commissions on four continents, in particular the Dulles International Airport for Washington, the TWA Terminal and Lincoln Center for the Performing Arts in New York".

Mangham Negro Pair Are Held In Auto Theft

Two Mangham Negroes were held in the Ouachita Parish jail yesterday in connection with the theft of a car that was taken early Saturday morning.

Sheriff Bailey Grant identified them as Elton Johnson, 22, and C. W. Harris, 21, both of Route One, Mangham.

Johnson was apprehended by the man whose car was stolen—Charlie Millers who lives on the Winnsboro Road near the Lafourche Swamp Canal. The other youth was taken into custody by the Richland Parish sheriff's department.

According to sheriff's department authorities, Millers reported that his 1952 model vehicle was taken from his house by two Negro youths around 5:40 a.m. yesterday and it was found abandoned about two miles from his house, just inside Richland Parish. Millers gave chase to the pair, apprehending Johnson. He notified the Louisiana State police who picked the Negro up and carried him to the Ouachita Parish jail.

RENT A PIANO
$4.00 PER MONTH & UP
ALL RENTALS APPLIED ON PURCHASE
ROARK BROS.
703 JACKSON FA 2-5700

McNeese Wins Debate Tourney

TALLAHASSEE, Fla. (AP) — McNeese State College of Lake Charles, La., Saturday won sweepstakes honors in the Florida State University 13th annual invitational debate tournament.

The University of Florida took second place and the University of Miami and FSU tied for third.

Individual awards in various categories included:

After dinner: Patti Pierce of Louisiana State University, third.

Impromptu (senior): Betty McIntish of FSU, Gary Brooks of Florida and Ann Coleman of McNeese.

Persuasive (senior), Pat Materne of McNeese, Ric Schuster of Florida and Roylind Miler of McNeese.

Ferriday Man Is Returned To Face Charge

A Ferriday man was returned from Bossier City to the Ouachita Parish jail Saturday on an attempted murder charge in the Feb. 11 stabbing of his brother-in-law.

Earl C. Harrington, 46 of Ferriday, was held under a $5,000 bond on the charge after being apprehended by Bossier City authorities on a warrant sworn out by the Ouachita Parish Sheriff's office.

Deputies have been seeking him in connection with the week-old stabbing of a Monroe man identified as Harrington's brother-in-law, Hulen Johnston of Richwood Road, Route Two.

Johnston was hospitalized last Sunday in serious condition with a knife wound in the left chest allegedly inflicted by Harrington who had laid in wait for him at his home on the Richwood Road. The two had been arguing and fighting prior to the cutting.

Deputies were notified early Sunday, Feb. 11, of the stabbing by a neighbor of the Johnston's. However, Harrington had fled the scene and a warrant was subsequently sworn out by the district attorney's office for him.

Johnson was still listed in not too good condition at E. A. Conway Hospital where he is being treated for the wound.

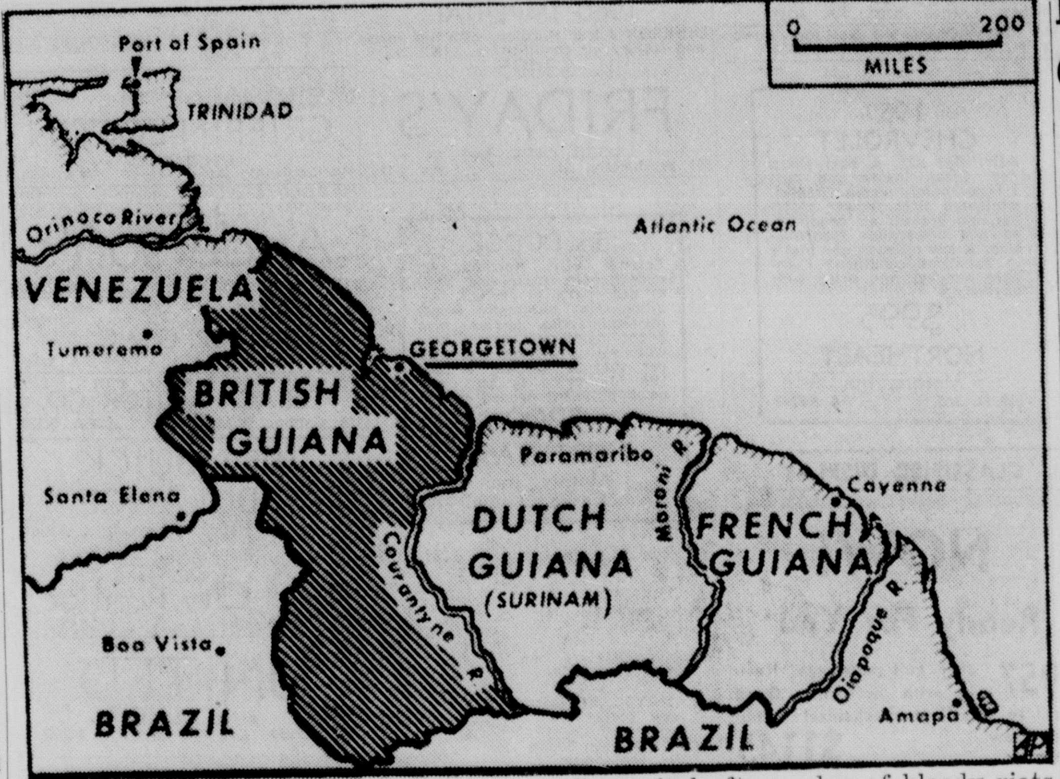

SHADED AREA locates British Guiana and its capital city of Georgetown, underlined. A state of emergency was declared and troops rushed into the capital after a day of bloody riots against the government of Prime Minister Cheddi Jagan. (AP Wirephoto Map)

Member Of Art Faculty Given Grant To Study

Mrs. Gregor Thompson Goethals, assistant professor of art at Northeast Louisiana State College, has been awarded a 1962 Danforth Teacher Study Grant, Dr. Clint O. Hanna, dean of instruction, has announced.

The grant, based on Mrs. Goethals' annual salary at Northeast plus tuition and other fees, is awarded to Mrs. Goethals for a calendar year's study at an American graduate school of her choice to work toward a doctor's degree.

Established in 1927 by Mr. and Mrs. William H. Danforth of St. Louis, The Danforth Foundation aids outstanding teachers and students to achieve training in higher education.

Mrs. Goethals, who held an academic scholarship and other honors while working for a B.A. degree at Louisiana State University, attended Neville High High School and Northeast Branch of LSU at Monroe. She received M.A. and B.D. degrees from Yale University.

An outstanding artist, Mrs. Goethals has been especially recognized for her work as a free lance designer. She has done illustrations and designs for several publications, and during the past four years has concentrated upon architectural painting or two - dimensional decorative designs which function within the architectural setting, doing both the designing and execution whenever this was possible.

She also has worked as color coordinator for architects in this area on large building projects such as banks, office buildings and churches, completing Byzantine mosaic murals, ceramic tile murals, Venetian glass mural screens, and Byzantine mosaic panels.

A native of Monroe, Mrs. Goethals joined the Northeast State art department faculty in 1957.

She is a member of the American Craftsmen Council and the College Art Association.

Funeral Rites Held For Former State Legislator

CROWLEY, La. (AP)—Funeral services were held Friday for Howard E. (Sam) Brunar, 80, attorney and former legislator.

Brunar died after a six-months illness.

He was a native of Acadia Parish. He was an attorney for 55 years and was senior member of the Crowley firm of Brunar, Mayeux and Landry.

Brunar held extensive farming and financial interests in southwest Louisiana and was chairman of the board of the Bank of Commerce here.

House Fire Kills Crossett Negro

CROSSETT, Ark. (Special) — Lee Burton, 50-year-old Negro, died in the flames of his burning home here at about 4:30 a.m. Saturday.

Firemen said the fire apparently started in the kitchen and that Burton was alone in the house.

His house is located at 604½ North Arkansas St., in Crossett.

ANNOUNCEMENTS

(1) Legal Notices

"The Military Department, State of Louisiana, hereby calls for sealed bids for the construction of One-Unit Armory, Bastrop, Louisiana for use of Louisiana National Guard.

Sealed bids will be received at Headquarters Building, Jackson Barracks, New Orleans 40, Louisiana until 4:00 PM CST, 8 March 1962 and then publicly opened.

Plans and specifications may be obtained from Architect, Hugh G. Parker, Jr., 1604 Royal Avenue, Monroe, Louisiana upon a deposit of $50.00. The deposit will be refunded upon the return of the plans and specifications in good condition.

The right to subject any or all bids and to waive any information is reserved."

Monroe, La.
February 11, 18, 25, 1962.

ELECTRIC CO-OPS PROVE
Americans Prefer to Pay Own Way

Recently, American taxpayers **GAVE** a communist oriented African nation $130 million for electric facilities...just one of many such foreign aid projects costing Americans more than $100 BILLION.

Contrarily, rural Americans prefer to pay their own way. They **BORROW** money to provide themselves with reasonably-priced, dependable electric service—about like millions of FHA and VA-financed home-owners do.

In Louisiana, the 13 privately-owned Electric Cooperatives have borrowed just over $65 Million from REA during 25 years, raising rural electric area coverage from less than 2% to 99%, creating a revolution in better living and more **BUSINESS FOR MAINSTREET.** They have repaid about ⅓ of the REA loans.

And, get this: They have paid more than $6 MILLION in interest on the REA loans, PLUS ANOTHER $6½ Million AHEAD OF SCHEDULES.

That's a record of which every Louisianian can be proud.

Non-profit Electric Co-ops are the **ONLY** way **ALL** rural people can continue to have electricity at rates **ALL** can afford.

That's why the rural areas pioneered by the visionary Co-ops must be protected from needless invasions—**BY LEGISLATION.**

Northwest La. Power Co-Op., Inc.
Winnsboro, La.
Claiborne Electric Co-Op., Inc.
Homer, La.
Concordia Electric Co-Op., Inc.
Ferriday, La.

Member: Association of Louisiana Electric Cooperatives, Inc.

Turpin's Makes High Prices Walk The Plank

TURPIN'S
HIGH PRICES
BARGAINS

We Guarantee Everything We Sell!

4 STORES TO SAVE! You CASH On Nationally Advertised Building Materials!
MONROE • BASTROP • ALEXANDRIA • SHREVEPORT
WHOLESALE TO EVERYONE

B.F.Goodrich Koroseal VINYL ASBESTOS Floor Tile 9"x9" PIECES 8 9/10 c Piece

Attic Fan 36 Inch 44.95
(Price Includes Aluminum Shutter)
• Rubber Mounted • Ball Bearing • SEALED FOR LIFE
• Compact Rugged Steel Construction
Also Available in 42 Inch Size

PHILLIPINE MAHOGANY FLUSH DOORS
2-0x6-8 .... $5.12
2-6x6-8 .... 5.95
2-8x6-8 .... 6.10
Also Available In Ash and Birch At Similar Low Wholesale Prices

CORBIN ALUMINUM SCREEN DOORS
• No Rust, Waterproof
• Strong Kick Plate
• Horizontal Push Bar
• Rugged Construction
Complete With Deluxe HARDWARE KIT
Includes: Lock, Hinges, Automatic Door Closer And Expander For Adjusting Size.
2-8x6-8 or 3-0x6-8 13.48

(Railings Not Available) Ornamental Iron
8 Ft. Flat Column 4.75
8 Ft. Matching Corner 8.35

BEAR BRAND FIRST QUALITY FULLY GUARANTEED ASPHALT ROOFING WHITE or COLORS 5.88
215 LB. SQUARE TAB SHINGLES Per Square Compare At 7.50

WILSON ART High Pressure Plastic COUNTER TOPPING FOR CABINET TOPS
Stain and Burn Resistant In 8', 10' and 12' Lengths By 24", 30", and 48" Widths
45c Square Foot

FLINTKOTE FIBERGLASS INSULATION
SEMI-THICK PER M SQ. FT. 33.33
Full-Thick Per M Sq. Ft. 59.50

ALUMINUM WINDOWS
• SINGLE HUNG: Includes Full Screens, Weather-Stripping and Integral Fin Trim
2-0x3-0—4 Horiz. Lite 9.64
2-0x4-4—4 Horiz. Lite 12.08
3-0x3-0—4 Horiz. Lite 12.48
3-0x4-4—4 Horiz. Lite 14.99
• HORIZONTAL SLIDERS
Includes Half Screens, Weather-Stripping, Glass, and Integral Fin Trim.
2-0x2-0 .... 6.26
4-0x3-0 .... 11.88
6-0x2-0 .... 12.26
Other Sizes Available at Similar Wholesale Prices

Low, Low Wholesale Price SHEETROCK
	Per M Sq. Ft.	Per 4'x8' Sheet
1/4"	$43.50	$1.39
3/8"	49.00	1.57
1/2"	58.75	1.88

5 FOOT TUB Enclosure
• ALUMINUM FRAME • Sliding Glass Door
Frosted Glass With Etched Design
24.95 Compare At 35.95

Baked-On Plastic Finish TILE BOARD
For Bathroom & Kitchen Walls
• White • Pink • Green • Yellow • Blue
1/8"x4'x8' Sheet 26c Square Foot

CORBIN GOLD LINE Alkyd Latex PAINT In Decorator Colors
Per Gal. $2.75 Compare at 3.79 Elsewhere

Since 1919 TURPIN
• MONROE—Louisville At DeSiard Rd.
• BASTROP—Next Door to Post Office
• ALEXANDRIA—Baton Rouge Highway 71
• SHREVEPORT—7409 Mansfield Road

FLINTKOTE Asbestos SIDING
• Green • White • Grey
14.79 Per Square
EASILY APPLIED! Make Your Home Look Fresh And New Again With This Beautiful Siding At This Low Wholesale Price!

16d Bright Common NAILS
100 LB. KEGS 9.33

LIVE VACCINE

TOKYO (AP)—Communist North Viet Nam, with Soviet assistance, has produced one million doses of live polio vaccine in the past year, the North Viet Nam news agency said.

WHERE TO FIND IT

CLASSIFICATION GUIDE

Use this handy index to quickly locate "what you are looking for" in the WANT ADS.

ANNOUNCEMENTS
(1) Legal Notices
(2) Lodge & Club Notices
(3) Card of Thanks
(4) In Memoriam
(5) Monuments & Cem. Lots
(6) Nurseries & Child Care
(7) Personals
(8) Lost & Found
AUTOMOTIVE
(9) Franchised Dealers
(10) Automobiles For Sale
(11) Trucks For Sale
(12) Trailers - Mobile Homes
(13) Accessories, Tires, Parts
(14) Auto - Truck Repairs
(15) Automobile Loans
(16) Motorcycles & Bicycles
(17) Wanted - Automotive
BUSINESS DIRECTORY
(18) Business Services
(19) Professional Services
(20) Repairs
(21) Appliance Repairs
(22) Painting, Papering, Deco.
(23) Heating Plbg., Roofing
(24) Moving - Storage
(25) House Moving
(26) Cleaning - Laundering
EMPLOYMENT
(27) Help Wanted, Female
(28) Help Wanted, Male
(29) Help Wtd. Male/Female
(30) Salesmen - Agents Wtd.
(31) Work Wanted, Female
(32) Work Wanted, Male
FINANCIAL
(33) Business Opportunities
(34) Money To Loan
SCHOOLS - INSTRUCTION
(35) Instruction Classes
(36) Private Instruction
(37) Correspondence Schools
(38) Trade Schools
LIVESTOCK
(39) Dogs, Cats, Pets
(40) Cattle, Livestock
(41) Poultry & Supplies
MERCHANDISE
(42) Articles for Sale
(43) Articles for Rent
(44) Household Items
(45) Bargain Counter
(46) Musical Merchandise
(47) Television
(48) Business & Office Equip.
(49) Sporting Goods
(50) Boats & Accessories
(51) Water Wells
(52) Bldg. Materials-Services
(53) Machinery & Tools
(54) Farm Equip. & Supplies
(55) Farm & Dairy Products
(56) Seeds, Plants, Supplies
(57) Good Things To Eat
(58) Auction Sales
(59) For Sale or Swap
(60) Wanted To Buy
REAL ESTATE FOR RENT
(61) Furnished Apartments
(62) Unfurnished Apartments
(63) Furnished Houses
(64) Unfurnished Houses
(65) Rooms With Board
(66) Rooms Without Board
(67) Business Places
(68) Office & Desk Room
(69) Farms & Acreage
(70) Lake & Suburban Prop.
(71) Area Property
(72) Wanted To Rent
REAL ESTATE FOR SALE
(73) Business Property
(74) Farms & Acreage
(75) Houses
(76) Lots
(77) Lake & Suburban Prop.
(78) Area Property
(79) Real Estate Sale or Trade
(80) Wanted Real Estate
REAL ESTATE SERVICES
(81) Real Estate Brokers
(82) Real Estate Loans
(83) Real Estate Insurance
(84) Home Improvement
(85) Building & Contracting

TO START YOUR WANT AD DIAL FA 2-5161 The Want Ad Number

SUBSCRIPTION RATES
BOTH BY MAIL AND CARRIER THE SAME

	Daily and Sunday	Daily Only	Sunday Only
ONE MONTH	$ 1.60	$ 1.25	.40
ONE YEAR	$19.20	$15.00	$5.40

Combination
WORLD AND NEWS-STAR with SUNDAY
ONE MONTH $ 2.75
ONE YEAR $33.00
NEWS-STAR WITH SATURDAY AND SUNDAY WORLD
ONE MONTH $ 1.60
ONE YEAR $19.20
NEWS-STAR (5 DAYS A WEEK)
ONE MONTH $ 1.10
ONE YEAR $13.20

ANNOUNCEMENTS

WANT AD DEPARTMENT OPEN

Week days 8 A.M. to 5:00 P.M.
Saturday 8 A.M. to 12 Noon
PHONE FA 2-5161
Sunday 10 A.M. to 1:00 P.M.
PHONE FA 2-5161

CIRCULATION DEPARTMENT PHONE NUMBERS

Week days 8 A.M. to 5:00 P.M.
Saturday 8:00 A.M. to 12 Noon
PHONE FA 2-5161
Week days 5 A.M. to 8 A.M.
5 P.M. to 7:30 P.M.
Sunday 5 A.M. to 12 Noon
Ph. FA 3-1720 or FA 3-2075

(6) Nurseries & Child Care

OPENING February 23rd. Unique One Hour Cleaners
18th & Hudson Lane, Monroe

CHILD CARE, DAY OR NIGHT. 704 Pine St., W.M. FA 5-3412.

NORTHSIDE. Will keep children up to 1 year old. FA 3-7375.

WILL BABY sit nights or weekends in your home or mine. FA 5-7849.

(7) Personals

JOHN - Remember those DONUTS that you liked so well? They were Shipley Donuts, Light and Tender.

SPECIAL. Limited supply silk organza. Reg. $2.98 now 98c. One group cottons, prints, solid, 44c yd. MODERN FABRICS. 2938 Cypress. FA 5-9544.

TAILOR MADE slip covers, drapes, upholstering. Mrs. Martin. FA 2-6044.

DRESSMAKING, alterations, quiltmaking. 1906 So. Grand. FA 3-0410.

IF YOU DRINK that's your business; if you want to quit that's our business. Write us. Secretary, Alcoholics Anonymous, P.O. Box 309, Monroe, La.

FOR FRIENDLY AVON SERVICE, call FA 5-6885 or write P. O. Box 884, West Monroe.

TUPPERWARE, the nicest thing that can happen to your kitchen. FA 2-3288.

ATTENTION! Alteration Men's wear a Specialty. Mrs. Smith, W.M. FA 5-6615.

(8) Lost & Found

LOST: In vicinity of Stubbs Pecan Orchid on Millhaven Rd., one eyed Saddle back, male Beagle. FA 3-5626.

FOUND: Vicinity of 600 Wood St., W.M., tame Bantam hen. FA 2-2872.

FOUND, Dachshund, vicinity of South 5th. Call FA 3-0249.

LOST: Yellow Female Catahoula Cur with big ring on collar on Old Columbia Rd. Call O. O. Cloyd. FA 2-5344.

FOUND, half grown male collie. 205 Lakeside Dr. FA 2-2229.

LOST FEMALE BEAGLE, VICINITY NORTH MONROE. FA 2-4601.

FOUND: Dachshund, Southside. Call and identify. FA 2-5650.

LOST: Female July fox hound, cream color, scar on left hind leg. FA 3-9009 or 373-0708. $50 reward.

ANNOUNCEMENTS

(8) Lost & Found

LOST, white gold Whitnauer watch. Se... St. FA 3-1108.

FREE "FOUND" ADS

As a PUBLIC SERVICE TO ITS readers the NEWS-STAR — WORLD publishers FOUND classified ads up to 20 words for three days FREE if you find lost pets, items, etc... call FA 2-5161 and Place a "Found" ad without cost to you. NOTE: This offers DOES NOT apply to "Lost ADS."

AUTOMOTIVE

(9) Franchised Dealers

VAN-TROW Olds-Cadillac
Authorized Sales & Service
1204 Louisville Ave. Dial FA 3-3804

TWIN CITY PONTIAC
Authorized Pontiac—Tempest Dealer
1909 Louisville Ave. FA 3-4652

LEE EDWARDS, INC.
Authorized Sales & Service
Your Authorized Volkswagen Dealer
120 Hall FA 5-4683

(10) Automobiles For Sale

BY OWNER: 1956 Mercury, Radio, Heater, White Side walls. Sale or Trade. FA 3-4079.

FOR SALE BY OWNER. '61 Volkswagen Pickup. 12,000 miles. Clean. See at 208 N. 9th., W.M. between 7 a.m. to 4 p.m.

1957 BUICK STATION WAGON. $795. Will accept older car or truck as trade. FA 3-6691.

'54 CHEVROLET, extra clean, good mechanical shape. $395. FA 3-9632.

'48 JEEP, 4-Wheel drive, metal cab, new tires. $395. Call FA 3-4402.

WANTED TO BUY '56 thru '58 car. Good condition. Reasonable. FA 3-6411.

BY OWNER '60 Renault Dauphine. Radio, Heater. Real Clean. $795. FA 3-9514.

'55 FORD Fairlane 4 - door. Air conditioned. Nice. $495. FA 3-7901.

1961 CHEVY, 6 cylinder, standard shift, radio, heater, white wall tires. FA 3-5224 or FA 3-9079.

1958 VOLKSWAGEN
Deluxe Sun Roof Sedan. Gleaming in black finish with matching leather interior, heater, defroster and turn indicators. A sharp little car with a price that's hard to beat anywhere!
$895
NORTHEAST MOTORS, INC.
219 N. 3rd FA 3-6540

CLASSIFIED DISPLAY

AUTOMOTIVE

(10) Automobiles For Sale

'55 PONTIAC, good mechanical shape. $300, or will accept trade. FA 3-9532.

1960 FORD Galaxie 4-door Hardtop. Power and air. Low mileage $1995
MONROE AUTO SALES
1200 Louisville Ave. FA 3-0786

'55 OLDSMOBILE "98" Convertible, one owner. Loaded. $795. FA 3-2295.

1958 CHEVROLET V-8 Bel Air, Powerglide. $895. FA 3-2075. FA 3-3877.

1957 CHEVROLET
4-Dr. Bel Air. A real sharp car. Clean inside and out! 2-Tone paint, radio, heater, whitewall tires, power steering and brakes, air conditioned and powerglide transmission. A low mileage car that's in excellent condition! Compare our car and price with anybodies!
$995
NORTHEAST Motors, Inc.
219 N. 3rd FA 3-6540

CLASSIFIED DISPLAY

NOW! Ready For You

1957 JEEP Full metal cab. Heater with defroster. Good tires. In excellent mechanical condition. New paint. **$1145**

1955 PLYMOUTH Savoy 6 cylinder, 4 - door. Standard transmission. Radio, heater. Good tires. RUNS GOOD. **$355**

1959 FIAT "500" 2-door Sunroof. Extra clean. One owner. LIKE NEW ALL WAY. **$495**

'50 CHRYSLER WINDSOR, 6 cylinder, 2-door Hardtop Sports Coupe. Radio, heater, Seat covers. Runs good. **$195**

HATTEN MOTORS

509 North 2nd FA 2-4150

AUTOMOTIVE

(10) Automobiles For Sale

'55 FORD, $50 down, will finance. FA 3-5373 after 6 p.m.

Volkswagen Sales & Service
Ouachita Motors
North 2nd and Pine FA 3-4431

1960 IMPERIAL
LeBARON 4-Door Hardtop, with full power and factory air conditioning. LIKE NEW.
$3495
FRIDAY'S USED CARS, INC.
311 Washington St. FA 3-1200

'56 DODGE
Coronet 4-Dr. Hardtop. An exceptionally clean one owner car that's in perfect condition. Has automatic transmission, radio, heater, nice 2-tone paint and brand new whitewalls. A low mileage car that is bargain priced. It's full price is $695 and down payment needed is just
$200
NORTHEAST Motors, Inc.
219 N. 3rd FA 3-6540

THRIFTIES!

1955 PLYMOUTH 2-Door Suburban	$250
1955 PLYMOUTH 4-Door Belvedere, 6 Cyl.	$395
1953 CHRYSLER 4-Door New Yorker	$245
1955 FORD Town Sedan V-8, fordomatic	$495
1954 PLYMOUTH 2-Door Standard trans., 6 cyl.	$295
1949 CHRYSLER 4-Door Windsor, Nice	$150

OLCOTT MOTORS
211 N. 2nd FA 3-2188

MUST SELL '55 Plymouth 4-door, in good shape. $295. FA 3-9540.

Selling Your Car?
SEE Us For TOP CASH
PAULETTE'S USED CARS
North 2nd & Breard FA 3-5910

1959 CADILLAC
COUPE DEVILLE, ALL CADILLAC ACCESSORIES INCLUDING AIR CONDITIONING. BEAUTIFUL RED AND WHITE.
$3195
MILLER'S
THE BEST IN USED CARS
511 Cypress, W.M. FA 3-4210

CLASSIFIED DISPLAY

AUTOMOTIVE

(10) Automobiles For Sale

BY ORIGINAL OWNER: 1957 Bel-Air 9 passenger Station Wagon. Factory air conditioned. Power pak engine. New tires. Radio, big heater. EXTRA CLEAN. $795. 401 Cypress St., W.M. FA 3-6294.

'52 DODGE 6 cylinder 4-dr. Excellent motor, good tires. $125. FA 3-7188.

1953 FORD V-8, 2-door station wagon. $295. FA 3-7051.

1950 FORD 2-door, 6 cylinder. New tires. $160. FA 3-7051.

'57 LINCOLN, Loaded	$995
'55 CHEVROLET 6 cylinder	$395
'55 NASH, 4-door	$195

GRIFFIN-LOFTIN
USED CARS
118 Louisville Ave. FA 3-8184

'56 FORD 6 cylinder pickup	$495
'54 FORD	$195

Anderson's
1318 DeSiard St. FA 3-6412

1960 ENGLISH Ford Prefect, 4-door sedan $795

ADAIR G.M.C.
3100 Louisville Dial FA 3-4422

1957 CHEVROLET 4-door, nice $695

FEEBACK MOTOR CO.
333 Cotton, W.M. FA 3-1007

1956 BUICK AMBULANCE
NEW black paint. In excellent condition.
$995
Twin City Pontiac
1909 Louisville Ave. FA 3-4652

UNITED
AUTO SALES
102 Bridge St. W. M. FA 3-2267

WILL You Be Happy With Less Than The Best Deal You Can Get? NO!

Then drive down to JOE'S USED CAR lot and take a peek at this good looking RED 1958 Chevrolet Impala CONVERTIBLE, mechanically perfect and fairly priced. JUST IN TIME FOR DELIGHTFUL SPRING DRIVING.

Joe's Used Cars
801 Cypress, W.M. FA 3-0796

'55 PLYMOUTH Station Wagon, 6 cylinder. $225. FA 3-9831.

1953 CHEVROLET Tudor. $150. New welding machine half price. FA 3-2909.

CLASSIFIED DISPLAY

AUTOMOTIVE

(10) Automobiles For Sale

'61 VOLKSWAGEN, 6,000 miles. Will consider older car. 373-0335.

1959 CHEVROLET
Good looking Bel Air 4-Dr. Sedan with 2-tone tan and white exterior and matching interior. Has gas saving 6 cylinder engine, straight transmission, radio, heater and like new whitewall tires. Our price ... $1295. Drive it out of here with a down payment of just
$200
NORTHEAST Motors, Inc.
219 N. 3rd FA 3-6540

JEEP. Wonderful buy for quick cash turnover. FERD LEVI STATIONERY. 101 N. Grand.

BATTERIES
FOR "NATIONAL" BATTERIES
Southern Battery Sales
2640 DeSiard St. Dial FA 3-1528

$395 SALE

1956 FORD 2-door Hardtop	$395
1956 CHEVROLET Bel Air 4-door	$395
1956 PONTIAC 2-door	$395
1952 BUICK 4-door	$145

ARROW MOTORS
511 Louisville Ave. FA 3-0739

'56 CHEVROLET	$395
'56 FORD	$395
'50 CHEVROLET Sedan Delivery	$ 95
'54 PACKARD	$ 95

SQUARE DEAL MOTORS
1000 Winnsboro Rd. FA 3-9677

1961 VOLKSWAGEN Karmann Ghia Sports coupe. Air conditioned, radio, white side wall tires. Practically new. Will sell worth the money. Can be seen at Jackson St. Cafe. Nights or Holidays call FA 3-1095.

FOR SALE, 1959 4-door "62" series Cadillac. Cost $6700, will sacrifice. Fully equipped, new tires. Very low mileage. Ph. FA 5-4022.

6 MONTHS OLD!
1961 CHRYSLER Windsor 4-Dr. 7,200 Actual miles! Loaded with equipment. Just like new! 6 Months or 6,000 mile guarantee still left in warranty! Special right now at an amazingly low price! See it tomorrow!
OLCOTT MOTORS
211 N. 2nd FA 3-2188

CLASSIFIED DISPLAY

DON'T WAIT!

Until the last minute for the State Safety Inspection

On your car. Remember your car can't be inspected when streets are wet.

CLEVE'S GARAGE
Cr. N. 9th & Arkansas
Call FA 3-5112

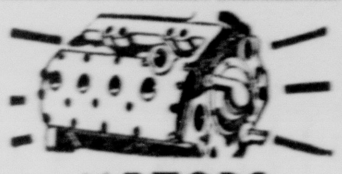

MOTORS
Factory Remanufactured
6 Mo. or 6,000 mile guarantee
Automatic Transmission
OVERHAUL . . . $37.50
Plus Parts
No Money Down—24 Mos. to Pay
Edwards & Sons Garage
Open 24 Hours Per Day
2706 Louisville FA 3-4071, FA 3-4077

CHARLES HOLLOWAY
New Car Salesman
At
Twin City Pontiac

Is Ready To Trade! Charles can put you on the road in the beautiful New '62 PONTIAC on any terms your credit justifies! See or call him at

1909 Louisville Ave. FA 3-4652

AUTOMOTIVE

(10) Automobiles For Sale

'56 PONTIAC automatic 4-door hardtop. Good condition & tires. 325-6674.

1954 CHEVROLET 4-door Bel Air with only 5,000 miles on new motor and tires. New paint, power steering, automatic drive. Cleanest one in town. Ph. FA 3-7171.

1951 CHEVROLET. Clean, good condition. $250. FA 3-1025.

WHITE 1961 Falcon 4-door sedan. Heater, new plastic seat covers. Low mileage. WILL TRADE. Residence 1106 N. 7th, W. M. FA 3-4975.

'51 CHEVROLET. Clean. For sale or trade for horse. FA 3-6452.

FOR SALE, 1961 Valiant Station Wagon. Will sell or trade. A - 1 Condition. FA 5-6654 after 5:30.

BY OWNER - 1957 MERCURY MONTEREY, 4 - door hardtop. Radio, heater, real nice! Pay $400 equity and assume $41 mo. 325-7120.

CLASSIFIED DISPLAY

AUTOMOTIVE

(10) Automobiles For Sale

$10 DOWN
'53 BEL AIR Chevrolet 4 - door. Extra. Extra Clean. ONLY $295
L & M MOTORS
2212 Cypress, W.M. FA 5-4011

'56 FORD Victoria. Sharp! $495
CAB MOTORS, INC.
3804 Cypress, W. M. FA 3-3807

MUST SACRIFICE
BY OWNER: 1961 CHEVROLET Impala Sports Coupe. Solid turquoise finish, 348 cubic inch V-8 engine, powerglide transmission, power steering and brakes, push button radio, factory air conditioning, fender skirts, white wall tires, large wheel discs and bumper guards. Phone FA 3-2207.

CLASSIFIED DISPLAY

BUYING A CAR OR A GIMMICK?

OUR CARS ARE LOADED WITH ONLY ONE THING—OUR GUARANTEE

VOLKSWAGENS

1961 VOLKSWAGEN. A beautiful pastel blue with matching leatherette interior and whitewall tires. Equipped with heater, defroster and turn indicators. A real good looking little car and it's **GUARANTEED**

1960 VOLKSWAGEN Karmann Ghia. A very pretty blue with matching leatherette interior. Has radio, heater, whitewall tires, defroster and turn indicators. This car is in perfect condition and is **GUARANTEED**

1958 VOLKSWAGEN 9 Passenger Station Wagon. Room for everybody in this exceptionally clean wagon. 2-Tone green finish, heater, defroster, leatherette interior. Solid and economical transportation **GUARANTEED**

1959 VOLKSWAGEN Panel Truck. This one owner truck has a dazzling red finish, brand new motor, good tires, heater, defroster, electric windshield washers and turn indicators. It's in excellent condition and it's **GUARANTEED**

1960 VOLKSWAGEN Pickup truck. A low mileage truck that is just like new! Equipped with heater, defroster, leatherette interior and turn signals. Plenty of value and economy here **GUARANTEED**

AMERICAN MADE

1959 FORD 6 Passenger V - 8 Ranch Wagon. A lovely 2-tone blue and white with matching interior, whitewall tires, standard transmission, radio, heater and defroster. Very low mileage! This is an ideal family car. **$995**

1957 FORD 4-Dr. Sedan. 2-Tone bermuda green finish with matching interior and whitewall tires. Equipped with radio, heater, defroster, padded dash and sun visors. A good car and bargain priced at **$695**

1956 BUICK Roadmaster 4-Dr. Sedan with full power, factory air, automatic transmission, radio, heater, defroster and whitewall tires. Runs just like new. An extra clean low mileage **$695**

1955 FORD 4-Dr. Town Sedan. V - 8 engine, overdrive transmission, radio, heater and 2-tone paint. Going quick at our Special Price of only **$395**

1959 FORD 4-Dr. Country Sedan. 9 Passenger Station Wagon. Has factory air, power steering and brakes, fordomatic transmission, radio, heater and defroster. A low mileage car that's in excellent condition. Beautiful 2-tone autumn brown with whitewall tires. **$1595**

1957 G.M.C. Pickup. **$495**

LEE EDWARDS, INC.

YOUR AUTHORIZED VOLKSWAGEN DEALER

120 HALL ST. FA 5-4683

CLASSIFIED DISPLAY

NOW! AT CENTRAL BANK

NEW CAR LOANS

36 MONTHS **5%** RATE

COMPARE BEFORE YOU FINANCE YOUR NEW CAR
INSURE WITH AGENT OF YOUR CHOICE

AMOUNT	NO. of Months	Payments Per Month
$1,500	36	$47.92
2,000	36	63.89
2,500	36	79.86
3,000	36	95.83
3,500	36	111.81

CENTRAL BANK Savings AND TRUST COMPANY

Monroe and West Monroe
7 Locations To Serve You

CLASSIFIED DISPLAY

NEED MONEY??

MAKE LOANS ON

- SIGNATURE
- AUTOS
- FURNITURE
- REAL ESTATE

CASH TO YOU	18 MO. PAYMENTS	24 MO. PAYMENTS
$ 920	$61.13	$48.68
1020	67.78	53.97
1420	93.05	73.77
1520	99.60	78.96

THIS INCLUDES . . .
LIFE, HEALTH AND ACCIDENT INSURANCE

COMMERCIAL SECURITIES

700 NORTH 2ND FA 2-3136

ANNOUNCEMENTS ANNOUNCEMENTS

J. LEON DENNIS made his first loan in the Twin Cities of Monroe - West Monroe on June 4, 1928 and has continuously loaned money on Autos, Pickups, Furniture or Real Estate until September 1, 1960 when his connections with Motors Securities Co., Inc. were severed. He was Vice President and General Manager of the Company. On February 1, 1961 after having chartered his own company, Dennis Finance Company, Inc. has been operating in leased offices at 500 Walnut St., from February 1, 1961 to February 17, 1962, when Dennis Finance Company, Inc. moved to its new home located at the North East Corner of North Third and Arkansas Streets. Plenty of free at the door parking is provided for customers. FOR LOANS on Autos, Pickups, Furniture or Real Estate ask for Louis N. Bernhardt or J. Leon Dennis.

DENNIS FINANCE COMPANY, INC.

NORTH THIRD & ARKANSAS PHONE FA 5-2367

BROWN-RIVERS-SCOGIN

1201 Louisville, Monroe, FA 2-2681

'60 RAMBLER Station Wagon. Heater, white sidewall tires, 6-cylinder motor, straight drive transmission, original white finish, 7,000 actual miles. Extra clean inside and out. See this one today for only **$1095**

'60 FORD. Fairlane 500 four-door, beautiful green finish, radio, heater, white sidewall tires, small V-8 engine with automatic transmission, low mileage. Drive this one away for only **$1495**

'61 FORD. Convertible, beautiful red finish, radio, heater, automatic transmission, white sidewall tires, back-up lights. A Company Executive's car . . . See this one today and save **$$$$$**

204 Washington, Monroe, FA 3-1334

'60 FORD. Galaxie Town Sedan, original white finish, cruisomatic, power steering, radio, fresh aire heater, 18,000 miles. New set of tires. **$1995**

'59 PONTIAC Star Chief. Four-door hardtop. Loaded. Sharp! Sharp! **$1995**

'61 GALAXIE. Town Sedan, 6-cylinder, straight drive, radio, heater, 6,000 miles. **$2395**

900 Cypress, West Monroe, FA 5-8251

'60 PLYMOUTH. Four-door Sedan, 6-cylinder, straight shift, radio, heater and defrosters, turn signals. **$1195**

'57 DODGE. Station Wagon, V-8 with automatic shift, radio, heater, white sidewall tires. Reduced to only **$695**

'55 MERCURY MONTEREY. Two-door hardtop, power steering, power brakes, radio, heater, automatic transmission, white sidewall tires, air conditioned. **$495**

BROWN-RIVERS-SCOGIN

MONROE—WEST MONROE

REGARDLESS!

of any claims or offers

Brown-Rivers-Scogin

Will go you one better than any deal you can get on any car offered by anyone . . . anywhere . . .

WE LOVE TO HAVE YOU

MAKE US PROVE IT!

Brown-Rivers-Scogin

Monroe - West Monroe

AUTOMOTIVE

(10) Automobiles For Sale

1956 CHEVROLET "150" 4 - door. 2-tone green, standard shift, radio, heater. Extra smooth 6 cylinder engine. $495.
STEELE MOTORS
1203 Louisville Ave. FA 3-3612

'60 FORD Country Sedan Station Wagon, radio, heater, automatic transmission. LIKE NEW .... $1495.
TERRY'S
2628 DeSiard FA 3-3504

1959 JAUGAR XK-150. White, automatic transmission, wire wheels; sharp. $1795. Call Union 2-1010. El Dorado, Ark.

1950 STUDEBAKER Champion, runs good. By owner. $150 Phone 325-2589 or FA 5-8566.

(11) Trucks For Sale

'53 FORD V-8 pickup. Good motor & tires. $265. FA 2-1188.

1957 CHEVROLET truck, 12 ft. van body. Good condition. $1100. 1405 S. 10th.

NEED A GOOD PICK-UP? I have one for $150. 1949 Chevrolet. 1622 Evergreen, W. M. FA 2-1865.

1960 VOLKSWAGEN Panel, small equity, assume notes. See at Larry's Gulf Station, 420 South 2nd, Monroe.

CLASSIFIED DISPLAY

AUTOMOTIVE

(11) Trucks For Sale

50 MODEL G.M.C. ½ Ton Pickup. $125. Good condition. FA 5-8134.

1953 CHEVROLET ½ ton pick up. Good condition. $290. FA 3-5787.

1957 CHEVROLET Pick Up, good condition. Sell or trade. FA 3-1533 after 3.

1953 G.M.C. ¾ ton pickup. 9-foot stake bed. Custom Cab extra nice for only . . . $595.
ADAIR G.M.C.
3103 Louisville Ave. FA 3-4432

(12) Trailers - Mobile Homes

THE BEST for less. We have some new trailers in, come by and look them over.
JERRY'S MOBILE HOMES
1711 Louisville Ave. FA 5-8163

WILL PAY CASH for 30 to 37 ft. house-trailer. Must sacrifice. FA 3-8534.

LARGE new 5½ x 6 ft. metal 2 wheel trailer with side. $150. FA 5-2468 or FA 5-6726.

1960 LIBERTY Trailer, 10x50, $4500, excellent condition. FA 3-2249.

UTILITY TRAILERS. Ray's Tire Service, 1710 Cypress, W.M. Next to Piggly Wiggly.

SACRIFICE 1957 Villa 35' 2 bedroom trailer cheap, FA 5-2597 after 6:30.

CLASSIFIED DISPLAY

AUTOMOTIVE

(12) Trailers - Mobile Homes

Custom made horse, cattle trailers
Welding — Repairs — Parts
STOCKMAN TRAILER CO.
Hyway 80 West FA 5-8236

1959 MAGNOLIA 40 FT. TRAILER. SACRIFICE. FA 5-7656.

QUALITY NEW & USED TRAILERS
COBB TRAILER SALES
2916 Cypress St., W. Monroe FA 2-1203

(13) Accessories, Tires, Parts

NEW SHIPMENT
Of Good Quality
USED TIRES
ALL SIZES
$4.95 UP
ECONOMY AUTO SUPPLY
116 Trenton, W.M. FA 2-2848

CLASSIFIED DISPLAY

AUTOMOTIVE

(13) Accessories, Tires, Parts

HIGHEST PRICES PAID
FOR GOOD USED TIRES
MONROE TIRE EXCHANGE
2008 DeSiard FA 2-1808

1956 POWER GLIDE Transmission, good shape. $60. FA 3-8206.

NEW RETREADS
750x14 Black
800x14 Black
$8.00
Including Tax
No Trade in Required
Free Mounting
GOODYEAR
Service Store
1514 Louisville Ave. FA 3-1315

LARGEST STOCK used tires in south. Recapping—wholesale and retail. Your GATES DISTRIBUTOR
Newcomer Tire Ser.
N. 4th & Washington Phone FA 3-0373

CLASSIFIED DISPLAY

AUTOMOTIVE

Complete Line Parts All Cars
RITTER'S AUTO PARTS
1919 DeSiard Dial FA 2-6377

COMPLETE line parts for all make cars, and trucks, 62s and down Motors, transmission, radios, etc.
NICHOLS WRECKING CO.
Hwy. 80 East, 2 miles Ph. FA 5-3421

Your One Stop Service Center
RILEY'S CITIES SERVICE
1201 N. 18th , FA 2-2168

(14) Auto - Truck Repairs

A. S. OWENS
Wheel Alignment
HAS MOVED TO
309 WASHINGTON ST.
(Across From Riley Buick)
309 Washington St. FA 2-8721

EXPERT Tuneup Service. All Makes.
ENTRICAN BROS. GARAGE
Texas & South 3rd Sts. FA 3-5441

TAYLOR'S
Welding & Auto Repair
2416 Jonesboro Rd. W.M. FA 3-7840

CLASSIFIED DISPLAY

AUTOMOTIVE

(14) Auto - Truck Repairs

We Specialize in
AUTOMATIC TRANSMISSION REPAIR
ALERT AUTO SERVICE
17th & Pine FA 2-2000

WRECKS A Specialty — 24 Hr. Service
Mitchell Body Shop
705 Washington St. FA 5-3153

CLEVE'S GARAGE
GENERAL AUTO REPAIRS
Cr. N. 9th & Arkansas FA 5-5113

Heavy Duty Truck & Bus Service
Front & Rear Axle Correction
BROWN RADIATOR & FRAME SERVICE
3007 DeSiard Dial FA 3-1166

(15) Automobile Loans

AUTO LOANS
Commercial Securities
700 North 2nd St. Dial FA 2-3136

(16) Motorcycles & Bicycles

Cushman Eagle Scooter. $85. 1411 DeSiard St.

1959 MO-PED MOTOR BIKE, NEW MOTOR. $80. FA 3-9584.

1961 HARLEY Davidson Sprint. Good condition. Small equity and take up notes. FA 2-9727 after 5 p.m.

'60 VESTA MOTOR SCOOTER. Excellent condition. Ph. 373-1146.

BICYCLE Sales and repairing. Sidders Hobby & Cycle Store. 600 North 4th.

(17) Wanted - Automotive

Top Cash Prices
FOR CLEAN USED CARS
Jackson Motors
320 N. 4th St. FA 3-2294

BUSINESS DIRECTORY

(18) Business Services

AAA SEPTIC TANK SERV. Septic tanks, cess pools cleaned and repaired. Free estimate, reasonable rates. 325-0955.

AL'S ODD JOB SERVICE
Window Cleaning—Floor Waxing
Yard Work—Venetian Blinds
1206 Ridge Dr. W. M. FA 5-1173

Snapp's Upholstery
228 Pargoud Dr. Dial FA 2-1828

CLASSIFIED DISPLAY

BUSINESS DIRECTORY

(18) Business Services

FOR Better Printing & Photography see
MONROE PRINTING CO.
3217 Louisville Ave. FA 3-8103

(19) Professional Services

WHITE middle age man will paint, wax floors, wash windows. FA 3-1293, FA 3-1117.

INCOME TAX AND ACCOUNTING
Gentry, Minchew and Williams
1111 N. 18th St. FA 5-0151

INCOME TAX SERVICE, pick up and deliver. John R. Dial, FA 5-7284.

FOR COMPETENT visual care, consult Dr. N. L. Moncrief, 1004 N. 4th, FA 2-3614.

INCOME tax returns prepared, picked up and delivered. G. R. Stephenson, FA 5-3690.

INCOME TAX and Accounting Service. Claudia Dunn, 709 Jackson. FA 5-0793.

ACCOUNTING Practice. Income Tax preparation. Roger Larsen, FA 3-8265.

SAFES OPENED & REPAIRED
C. C. Lindley, 4025 Webster, FA 2-8746

BIBLES and books rebound, gold lettering. 405 Travis, W.M. FA 2-8435 after 4.

(20) Repairs

Cash No Problem!
WE REPAIR ALL MAKES . . .
RADIO-TV-AIR CONDITIONERS
We honor all credit cards (gasoline included)
United Radio & TV Serv.
1502 Cypress, W. M. FA 3-3169 FA 3-2144

GENERAL REPAIR WORK. No job too big or too small. FA 5-3067.

Expert Radio, T.V. Repair Service
SEARS ROEBUCK & CO.
1501 Louisville Ave. FA 5-1441

REPAIRS
ON TELEVISIONS, Freezers, Refrigerators and Autos.
NO MONEY DOWN
24 MONTHS TO PAY
MASSEY'S
Service Center
801 Jackson FA 3-6615

CLASSIFIED DISPLAY

BUSINESS DIRECTORY

(20) Repairs

POOLE'S MAGNETO
STARTERS, GENERATORS, FA 5-4401
Across from La. Power & Light, W. M.

(21) Appliance Repairs

LET me repair that small appliance, for perfect breakfast treats. Lamps, shades, parts, 25 per cent off on all TV tubes. HOOKS APPLIANCE, W.M. FA 2-9497.

FOR GUARANTEED SERVICE
On any make, model appliance call
MONTGOMERY WARD
Service Department FA 2-3502

Hemenway's
Factory Authorized Service
PHILCO - SPEED QUEEN APPLIANCES
"We Service What We Sell"
132 N. 2nd St. FA 3-2246

VACUUM CLEANERS
SEWING MACHINES
WE FIX 'EM! HORTMAN'S
1200 Cypress, W.M. FA 3-1780

(22) Painting, Papering, Deco.

BEST FOR LESS! Papering, sheet rock and painting. Joe Wilkins. 325-0993.

1 cent Wallpaper Sale
Over 100 colors to choose from
COLORIZER PAINT CENTER
1410 Cypress, W. M. FA 2-6569

REPAINT, repaper, repair, sheetrock. James R. Smith, FA 2-3937 after 3 p.m.

(23) Heating, Plbg., Roofing

FOR COMPLETE PLUMBING
AND HEATING SERVICE
CALL KELLY FA 2-5116

EMPLOYMENT

(27) Help Wanted, Female

WHITE LADY to live in with elderly lady. Apply 113 Oakland, West Monroe.

DEPENDABLE W. M. colored woman, 2 days week, $3. day plus car fare. FA 2-4620.

WOMAN WHO CAN DRIVE, if you would enjoy working 3 or 4 hours a day calling regularly each month on a group of Studio Girl Cosmetic clients on a route to be established in and around Monroe, and are willing to make light deliveries, etc., write to STUDIO GIRL COSMETICS, Dept. 9-LA, Glendale, California. Route will pay up to $5.00 per hour.

$23 WEEKLY for wearing lovely dresses supplied to you by us. Just show Fashion Frocks to friends. No investment, canvassing or experience necessary. Fashion Frocks, Dept. J-5485, Cincinnati, Ohio.

SETTLED white lady to live in, do light housework and care for child. Call before 1 p.m. FA 3-8915.

SEE Midland Institute Ad under Classification No. 38.

COLORED MAID, General housework 3 days week. Swartz Vicinity. Ph. 373-0761.

EXPERIENCED WAITRESS, day shift. Apply in person only, Dot's Drive-In, 3010 Cypress, W. M.

WHITE waitresses and car hops, over 21 years of age, neat and good personality. Good salary. Apply 2208 Cypress, W.M.

SETTLED white lady to live in, light house work and child care. FA 3-2414 after 3 p.m.

FULL OR part time. White only. Sarah Coventry Jewelry. For interview call FA 2-4290

CLASSIFIED DISPLAY

Jerry Ryan Saves You More!

'62 CHEVROLET Sale!

IMPALAS! BEL AIRS! BISCAYNES! CHEVY II'S! CORVAIRS! MONZAS! TRUCKS!

Get $100 to $500 MORE FOR YOUR OLD CAR!

depending on the model you buy

WHY JERRY RYAN GIVES YOU SO MUCH MORE IN TRADE!

At Ryan Chevrolet, sales volume is all important. More important than profits! Ryan Chevrolet's huge used car department always needs used cars by the hundreds! Ryan Chevrolet is willing to give you more for your old car . . . and save you more on your new car. This policy has made Ryan Chevrolet Northeast Louisiana's Volume Chevrolet Dealer . . . where good deals and good service are standard equipment on any car or truck you buy!

AS LOW AS $199 DOWN MODEL 527

Imagine Getting For Your Old '57 Car $1070 TRADE ALLOWANCE!

Imagine Getting For Your Old '56 Car $895 TRADE ALLOWANCE!

Your car will bring more or less, depending on the model you trade and the model you buy.

AS LOW AS $48.28 MONTH

Model 527. With $199 down, if your old car is worth at least $525. Includes all finance charges, credit insurance and 36 months, $50 deductible Class 1 insurance.

- IMMEDIATE DELIVERY
- ALL COLORS & MODELS
- 1st PAYMENT IN 45 DAYS!
- WE'RE READY TO PAY OFF YOUR PRESENT CAR!
- 12 MONTH, 12,000 MILE SERVICE GUARANTEE!
- NO CASH NEEDED . . . with acceptable trade!
- BRING YOUR CAR, WIFE & TITLE!

Service Department

BRAKE SPECIAL $2

Rattled by low brakes? Enjoy that new car feeling again. Let our brake expert inspect and adjust your brakes for a sure stop. Any make, any model passenger car. Drive in today!

Top Hat Used Car BONANZA!

RYAN CHEVROLET'S NEW FINANCE POLICY MAKES IT EASY FOR YOU TO OWN THE CAR YOU WANT! ALL TOP HAT USED CARS ARE "ARISTOCRATS ON WHEELS" . . . THOROUGHLY RECONDITIONED, FULLY GUARANTEED!

'61 CHEVROLET
Bel Air 2-Dr. Spend the summer months in cool comfort in this air conditioned beauty! Has radio, heater, automatic transmission, V-8 engine and whitewall tires. Full price $1695. With $250 down we will finance $1445

'55 PLYMOUTH
Belvedere 4-Dr. Here's just the car for those week-end fishing trips. V-8 engine, automatic transmission, radio and heater. Full price $350 With $150 down we will finance $200

'60 CHEVROLET
½ Ton Pickup. A real sharp pickup! Has 2-tone beige and gold paint, radio, heater and automatic transmission. Full price $1250. With $250 down we will finance $1000

'60 CHEVROLET
Convertible. V-8 engine, powerglide transmission, radio, heater and whitewall tires. A real fine looking car with low mileage and only one previous owner. Full price $1695. With $250 down we will finance $1445

'57 CHEVROLET
½ Ton V-8 Pickup. A real sharp one owner truck that's road ready! Full price $795. With $200 down we will finance $595

'59 CHEVROLET
Biscayne 2-dr. Radio & heater. Standard transmission, 6 cyl. Clean economical & ready to roll. Full price $1425. With $250 down we will finance $1175

'60 4-DR. SEDANS
Two in stock. Real surprise bargains! Your choice! Full price $550. With $175 down we will finance $375

'59 CHEVROLET
Bel Air 4-Dr. Sedan. Good looking blue finish with matching interior and whitewall tires. Has automatic transmission, radio and heater. A bargain at our price! Full price $1495. With $250 down we will finance $1245

'58 BUICK
Century. Nice 2-tone black and white paint with matching interior and whitewall tires. Euqipped with automatic transmission, radio, heater, power steering and brakes plus air conditioning. Full price $1395. With $295 down we will finance $1100

'58 CHEVROLET
Biscayne 4-Dr. Equipped with V-8 engine, automatic transmission, radio and heater. Stylish 2-tone paint with matching interior. You'll have to look far and wide to find more value at the price. Full price $795. With $250 down we will finance $545

'60 CHEVROLET
4-Dr. Biscayne. A one owner car that's showroom fresh! Straight drive transmission, radio, heater and whitewall tires. Full price $1495. With $250 down we will finance $1295

'61 CORVAIR
Rampside. Loaded down with economy and ready to go to work. Equipped with heater and defroster. Full price $1195. With $250 down we will finance $945

1ST in SALES ★ SERVICE ★ SINCERITY

Ryan CHEVROLET

CORVAIR • CHEVY II TRUCKS

Two Locations to Serve You!
DOWNTOWN MONROE: N. Second at Washington Street
WEST MONROE: Cypress & Crosley, Highway 80
ONE TELEPHONE NUMBER FOR BOTH LOCATIONS: FA. 2-8164

OPEN DAILY: 8 A.M. to 9 P.M.
Closed Sundays
SERVICE DEPT.: 7:30 A.M. to 6 P.M.
SAT. to 1 P.M.

TRIPLE-CHECKED

TRUCKS GMC TRUCKS

USED TRUCKS

TRUCKS ARE OUR BUSINESS

DOLLAR FOR DOLLAR . . . TRUCK FOR TRUCK

1961 G.M.C. 5000 series. 401 Engine, 210 H.P., saddle tanks, 5th wheel, air horns, straight air, 5 speed transmission, 2 speed axle, 1000 rubber all around. Original cost . . . $8150 . . . OUR PRICE $4750

1960 ENGLISH FORD PREFECT, 4 -door sedan .. $795

1956 G.M.C. "370" extra nice. 1-Owner. 2-Speed axle, 4-speed transmission. Original paint. Just like new! $1495

1956 B-42 MACK TRACTOR, equipped with straight air, extra good tires. Side tank, air horns also 10 yard Dump Trailer. .... $4250 Pair
Or will sell separately.

1960 CHEVROLET 2-Ton Truck. 2 Speed axle. 900x20 ground grip tires $1995

1955 CHEVROLET 2-Ton Dump Truck with 5 - yard body. This is a sharp One! $1495

1954 CHEVROLET 2-Ton Truck, 2-Speed axle .. $595

1958 NABORS Tandem grain Trailer with side trap doors and tarpaulin, 34 ft. long $2295

1956 ½ Ton FORD PICKUP. $695

1953 G.M.C. ¾ Ton Pickup. 7-Foot stake bed. Custom Cab extra nice for only $595

ADAIR G.M.C.

"We Don't Sell All the Trucks . . . Just the Best Ones"

3103 Louisville Ave. Dial FA 3-4432

1957 CHEVROLET
Cameo Pickup, 6-cylinder deluxe cab. Radio and heater. One owner.

1959 CHEVROLET
Parkwood Station Wagon, 8-cylinder power brakes, radio, heater, automatic transmission and new tires.

1958 CHEVROLET
Brookwood Station Wagon, 8-cylinder, 4-door, power brakes, power steering and automatic transmission.

1955 NASH
Rambler, 4-door Station Wagon with factory luggage rack. THIS IS ANOTHER ONE OF "JELLY'S" ECONOMICAL CARS!

1954 CHEVROLET
Del Ray, 2-door, brand new tires. This is an extra nice car!

"I Retailed 19 Cars This Week just like the one we're advertising . . . IT PAYS TO ADVERTISE!"

E. J. DAVIDSON'S USED CARS
604 Cypress, W.M. 323-3560, 323-3860

BEST SELECTION IN TOWN

USED TRUCKS

HIGH TRADE-IN ALLOWANCES—BIG SAVINGS!

'57 CHEVROLET
A one owner truck that's tractor equipped, has new V-8 engine, and new paint. It's ready for work and priced right at
$1595

'57 G.M.C.
"450." Another one owner truck that's tractor equipped and in tip-top condition.
$1795

'53 G.M.C.
"450." This truck is tractor equipped, has good rubber and is ready for service.
$1295

'56 G.M.C.
"550." Tractor equipped and ready to go to work!
$2495

'56 G.M.C.
"630" Diesel that's tractor equipped and is in perfect condition!
$4750

'60 INTERNATIONAL
B-102. This is as fine as a new one! Has brand new motor, new transmission and new paint. Raring to go!
$1495

'57 G.M.C.
"372" with 2-speed rear axle. Plenty of value here at
$1495

'57 INTERNATIONAL
V-195. This tractor equipped truck has a new motor, new tires and new paint. It's road ready!
$3950

'56 INTERNATIONAL
R-205. Tractor equipped good tires, new motor, road ranger transmission. Ready to go.
$4650

'53 JEEP
With 4-wheel drive, full metal cab and brand new mud grip tires, and a heater. Perfect for those week-end fishing trips.
$650

SEE OR PHONE J. E. BRUCE OR LLOYD HENDERSON TOMORROW AT FA 2-4432

SCOTT TRUCK & TRACTOR
720 DeSiard Monroe

EMPLOYMENT

(27) Help Wanted, Female

UNUSUAL opportunity for mature woman who can meet the public. Up to $100 week while on specialized training program. This is a large National Sales and Service organization who is just now starting the employment of women. Ages 25 to 50 with car. Position can be handled by woman with some family obligations. Forward background resume in own handwriting to box 548 c-o News-Star — World.

ATTENTION

WOMEN OVER 35 experienced in telephone work, also women for collector. Must have neat appearance. Interviews, Monday 9 a.m. 317 Hudson Lane. This is not a magazine. Ask for Mary Dunbar.

LADIES: Need to balance the budget? Sell LUZIER COSMETICS FOR OCEAL H. STROZIER. Rt. 1 Box 253, W.M. La. FA 5-3589, FA 2-7313.

3 WAITRESSES Wanted, apply in person, Big Star Club. Hwy. 80, W.M.

WEST MONROE resident desires qualified domestic help, references required. 4-days a week work. Write Box 547, c-o News-Star — World.

(28) Help Wanted, Male

MAKE $650.00 a month if just a FAIR Salesman sell Remanufactured spark plugs. Guaranteed 10,000 miles at ½ price of new plugs. BIG DEMAND! FREE sample plug, details. Box-MW-5066, San Antonio 1, Texas.

CHRISTIAN MAN needed. Full or part-time — lifetime security. Experience Sunday School, ministry helpful. Earn $100 weekly and up. No competition. Write John Rudin Co., 22 West Madison St., Chicago 2, Ill.

ENGINEERS
DESIGNERS
DRAFTSMAN

Piping-Mechanical-Structural-Electrical-Instrumentation

EXPERIENCED men needed to work in Baton Rouge in above categories for Engineers, Design and Drafting work on refineries Petro chemical plant and public works project.

SALARY commensurate with education and experience.

Liberal sick leave, vacation and group life insurance benefits. Major medical and hospitalization program. Relocation expense allowed.

SEND RESUME' TO:

BARNARD & BURT INC.

Consulting Engineers
P. O. Box 1470
Baton Rouge, La.

NEED EXPERIENCED short order cook. Pleasant working conditions, good salary. Pho. 623 Bastrop, La. Mr. Earnest Sebren, La. Motor Motel Restaurant.

See Midland Institute Ad Under Classification No. 38

PRODUCTION OPPORTUNITY

LEADING company mfg. household consumer products needs outstanding engineering graduate for production supervision. Pay adequate. Opportunity excellent. THE CLOROX COMPANY, P. O. Box 5376, Station E, Atlanta 7, Ga.

MAN between the ages 24 to 45 to train for ready built debit with old established company. Salary, commission and bonus. FA 3-5311 days; FA 5-4869 nite.

MAN for established laundry route. Must own truck. Apply 803 DeSiard.

EXECTROLUX CORP. will franchise men with A-1 references. No experience or capitol required. Ambition and good working habits are the best qualifications. Must own car. For interview—Apply 1023 North 6th, ask for W. W. BREWER.

WANTED: Boy with Bicycle for NEWS-STAR route close to DeSiard St. Must be honest and reliable. Phone Earl Gordin, FA 3-9854.

CARPENTERS WANTED: To Sell and Build Lee Quality Homes. You can average $8,000 or better per year with Co. benefits. We will train you thoroughly to sell. If interested contact, Don Holifield, 2301 Louisville.

MEN WANTED for Saleswork.
Write P.O. Box 4386
MONROE, LA.

Credit and Collection Manager Needed

Excellent salary for experienced man. Paid vacation. Company profit sharing. Free life insurance. Consideration on employee purchases.

Apply Gordon Jewelers
202 DeSiard St.

(29) Help Wtd., Male/Female

'DIGNIFIED POSITION' Man or woman with character and ambition who sincerely wants to earn a substantial income while serving an important cause, have a life time opportunity. If you have ever engaged in any social club, church or youth work, you may step into one of these highly rewarded jobs. Available for immediate employment, a few part - time positions also available. Call Mr. Horn, FA 5-3845, Monroe, on Monday, February 19th from 1 p.m. til 7 p.m. for interview.

HAVE OPENING for hairdresser with following. One of the best Northside beauty salons. 323-1471.

NURSES ... open. Panola General Hospital, Carthage, Texas.

WANTED

Salesman, Coffee (25 to 35)
Credit and Collection Manager;
Companion To Live In;
Licensed Practical Nurse
Salesman, Furniture
APPLY IN PERSON
LA. STATE EMPLOYMENT
801 Auburn St. Monroe, La.

(31) Work Wanted, Female

EXPERIENCED settled white lady. Will care for sick. Live in. FA 2-8538.

(30) Salesmen - Agents Wtd.

LONG NEEDED INVENTION. Want man to call on service stations. We pay $50 each sale. Write Cyclo Mfg., 3816 Dahlia, Dept. 139, Denver 1, Colo.

BETTER THAN "SALARY" JOBS!

BEGINNERS make up to $3.25 comm. hourly. Demonstrate direct factory shoe line in spare time. Free outfit. Samples supplied. Chester Shoes, Dept. V414, Brockton, Mass.

SALESMEN. Big money monthly selling fireproofed safes to farmers, stores—full, part time. Hamilton Safe Co., Beloit 27, Wisc.

STANDARD COFFEE CO.

HAS attractive opportunity for 2 route salesmen in Northeast Louisiana. Age 21 to 45. Truck furnished and expenses paid. Must be bondable and furnish good character references. If you want a permanent job with good income contact A. D. Harper Jr., Rayville, La. 728-4820 after 7 p.m. ONLY.

"SALESMAN"

MONROE AND SURROUNDING AREA NEW Specialized lighting products exclusive with Westron Corp., guaranteed long life, exceptional opportunity for a man with proven sales experience, qualified man will receive liberal draw, bonuses, free life insurance, repeat business, active accounts, protected territory, complete training, car necessary, age 35 to 55 for personal interview, phone J. D. Rockett, Frances Hotel, Monday and Tuesday, 9 a.m. to 5 p.m., 7 to 9 p.m.

WILL HIRE 3 experienced salesmen to work surrounding territory. Draw can be arranged if you prove your ability. Car is necessary. This is a year 'round job and earnings can exceed $10,000 per year. If you are interested and want to go to work . . . call FA 5-1738 for appointment.

EXPERIENCED salesman wanted for mens clothing. No phone calls please. Apply Steins Clothing Store. 137 DeSiard St.

AMERICA'S LARGEST LINE LOW priced Union Label Business Printing, Advertising Specialties and Political Campaign advertising can help you earn BIG COMMISSIONS full or part time. Every business man and political candidate is your prospect. BIG FREE SALES KIT includes 360 page catalog showing hundreds of Printed items used daily by business people, 100 page catalog Advertising Specialties and 36 page catalog Political Printing. NATIONAL PRESS, Dept. 2, North Chicago, Illinois.

MAN OR WOMAN WANTED to supply Rawleigh Products to consumers in part Monroe. Good time to start. See Robert L. Kilpatrick, 201 Suquak-Natch, West Monroe or write Rawleigh LAA-120-28 Memphis, Tenn.

SELL INVESTMENTS AND LIFE INSURANCE, and enjoy income from two sources. Be a top citizen in your community selling exlusive products. Complete training program, yearly bonus, group life insurance and major medical insurance. Qualifications: Age 25-45, presently employed in selling or a closely related activity, desire full-time career with America's top sales team. All inquiries confidential. Call or write Myrl J. Hodson, Divisional Sales Manager, Investors Diversified Services, Inc. Suite 202, 621 Louisiana Avenue, Shreveport, Louisiana, Telephone 42 4-7733.

SELL KNAPP AEROTRED SHOES FULL TIME OR PART TIME

EXCELLENT weekly earnings selling famous nationally advertised Knapp Air-Cushioned Shoes. Complete line for men and women. Daily commissions plus monthly bonus. Paid insurance benefits. Here is your opportunity for financial independence in a profitable business of your own, or to earn extra cash. Selling equipment furnished free. Write today to W. E. Dixon, Knapp Bros., Brockton 61, Massachusetts.

NEW CAR SALESMAN
Experience Unnecessary
WE WILL TRAIN

IF YOU'RE 24 years of age or older and desire to break into a new field of work then here is the opportunity. Qualifications are that you be neat in appearance, have a pleasing personality, at least a high school education and a definite desire to get ahead in life. This is an opportunity to associate yourself with one of the most progressive Automobile Dealerships in North La.

Apply in Person To
Mr. Tubbs
Sales Manager
Northeast Motors, Inc.
319 N. 3rd Monroe
No Phone Calls

$18,000 IS NOT TOO MUCH for the man we want in the Monroe area. Neat, own car, to take short auto trips. Write O. K. Sears, Pres., American Lubricants Co., Box 676, Dayton 1, Ohio

LEE! LEE! LEE!

ONE of the nation's leading home dealers has an opening for 4 representatives. Territory unlimited, earnings, $8,000 or better per year. Must own car and be neat in appearance. Contact Don Holifield, 2301 Louisville.

WANTED associate general agent for Northeast La. to represent old line legal reserve life company. Liberal financing, top commission. Call or write for appointment Cosmopolitan Life Ins. Co. P. O. Box 2626, Monroe. FA 5-2672.

(32) Work Wanted, Male

YOUNG MAN 24 years old desires part time job. Anything considered. Phone 325-2589.

FINANCIAL

(33) Business Opportunities

OWN YOUR OWN BUSINESS!

WANTED

WHITE AUTO STORE DEALERS for progressive towns in Texas, New Mexico, Oklahoma, Louisiana, Mississippi, Tennessee, Alabama, Georgia, and Florida. Over 340 stores are now operating successfully in these states.

We have FOUR full line distribution centers THAT ARE LOCATED IN WICHITA FALLS, TEXAS, DALLAS, TEXAS, SAN ANTONIO, TEXAS, and JACKSON, MISSISSIPPI. This makes fast and efficient delivery of merchandise to your store.

WRITE FOR FREE BOOKLET TODAY. If you are an energetic man, a moderate investment will start you on the road to success with a WHITE AUTO STORE. ACT TODAY!

Lawrence L. Smith
WHITE STORES, INC.
P. O. Box 5508
2910 Highway 80 East
Pearl Branch
Jackson 8, Mississippi
Tel: 939-4221

WESTERN AUTO

NEEDS OWNER and operator for Western Auto associate store to be established in Monroe, La. Minimum investment of $25,000 required. No experience needed, we train you to sell our famous brands of tires, batteries, bicycles, radios, TV's, appliances, auto parts and sporting goods in our line of over 14,000 items. For further information contact
W. M. BERRY, SALES MGR.
WESTERN AUTO SUPPLY CO.
206 49th Ave. S.
MERIDIAN, MISS.

FIRST mortgage notes for sale bearing 9½% interest. Can be bought in blocks of $2500 to $10,000. FA 5-8789.

RESTAURANT FOR SALE. Excellent location. W. M. Good business. Write Box 550 care News - Star.

FISH MKT. and grocery doing good business. 800 Oak St. FA 2-9186.

STOCK AND FIXTURES of Children and Infant Shop. A Bargain. 1009 South 7th. FA 3-7188.

FOR SALE: T & J Coney Island, good business. Apply 519 DeSiard, 6 to 9 p.m.

FINANCIAL

(33) Business Opportunities

CAFE FOR SALE

NOW in business in the heart of Winnsboro, La. New equipment. Ph. 435-9047 days; 435-6255 nites.

LOOKING FOR AN INVESTMENT?

ONE 3 Unit Apartment Building and Two (2) 3 Bedroom Residences situated on adjacent lot. Approximately $395 rent income per month. Already financed. For further information call FA 2-3124.

WANTED TO INVEST ABILITY AND AMBITION

YOUNG MAN, ready for opportunity, not afraid to work, will start as working partner in GOING business. Will invest if necessary. Married, lifelong resident of Monroe, active in Church and civic work. Best references, proven record in present occupation. Write Box XYZ, News-Star—World. All replies held in strict confidence.

CYPRESS ST., W. M. Filling station, stock and equipment for sale, including 10 national rental trailers. Garage building and body shop building. Monthly rent, $150. Office FA 2-0446; home FA 2-8905.

(34) Money To Loan

SIGNATURE LOANS
$25 TO $1500
Arranged by Phone
Convenient Monthly Payments

Cash You Get	24 Mo. Pmts.	Cash You Get	24 Mo. Pmts.
$80	$5.00	$806	$44.00
$228	$14.00	$989	$54.00
$413	$24.00	$1263	$69.00
$615	$34.00	$1483	$81.00

ABOVE PAYMENTS INCLUDE INTEREST. OTHER AMOUNTS AT COMPARABLE RATES. 15, 18 AND 20 MONTH REPAYMENT PLANS ALSO AVAILABLE.

DIAL FINANCE CO.
225 Grammont FA 3-0586

PAWN LOANS
Hunt & Whitaker
110 Hall FA 3-2781

HOLD THAT LINE

Don't let debts gain yardage, but get cash from us to consolidate scattered bills. Loans on AUTOMOBILE FURNITURE SIGNATURE

TWIN CITY FINANCE CO.
426 Bernhardt Bldg.

DIAL
Dennis For Dollars
FA 5-2367

ON THE corner North Third St., at Arkansas Avenue. Loans on Autos, Pick-ups, Furniture and Real Estate. $50 & up — terms you can meet. Quick courteous service.
DENNIS FINANCE CO., INC.

FARM LOANS
Through Federal Land Bank
Low interest rate, long terms
Ouachita, Morehouse, Union and Caldwell
Federal Land Bank Assn.
See A. C. Ransom, Manager
705 North 2nd Ph. FA 2-0940

Auto-Personal-Furniture Loans
GULFCO FINANCE CO.
309 Natchitoches, W.M. FA 5-4626

30-60-90 DAY
NOTE LOANS
DOMESTIC FINANCE
109 No. 2nd St. FA 5-4355

SCHOOLS - INSTRUCTION

(35) Instruction Classes

MEN AND WOMEN WANTED TO TRAIN FOR
CIVIL SERVICE
EXAMS

WE PREPARE men and women. Ages 18 to 55. No previous training necessary. Grammar school education usually sufficient. Send name, home address, phone number and time home. Write Box 511, NEWS-STAR—WORLD.

WRITE for free booklet on Beauty Culture.
CLOYD'S BEAUTY SCHOOL
603 Natchitoches W.M. La. Dial FA 2-5314

HIGH SCHOOL AT HOME

IN SPARE time. New texts furnished. Diploma awarded. Low monthly payments. For free booklet write
AMERICAN SCHOOL
Box 474, Shreveport

(36) Private Instruction

WILL do tutoring in my home. English and social studies. FA 3-8331.

(38) Trade Schools

MEN AND WOMEN 18-35

WE TRAIN You For Rail and Motor Freight Industry in Traffic Department. Good opportunity for trained people in this field. For qualifying interview, Call Mr. DeGrace FA 2-7151.

LIVESTOCK

(39) Dogs, Cats, Pets

REGISTERED COLLIE PUPS. $35 AND $40. FA 2-8839.

REG. CHIHUAHUA PUPPIES. REAL SMALL, VERY NICE. FA 3-1240.

EVERYTHING for your cat and dog. Grooming by appointment. HORTMAN'S 1200 Cypress, W.M. FA 3-1780.

LAVRADOR RETRIEVER PUPS

GRANDSONS and daughters of amateur field champions and field champion, both sides. Fired by Norlaret's Big Ben. Dam is Homer's Shed Princess. Reservations being accepted for delivery 5th of March. For information call FA 5-7922 Monroe or Forrest 43693, Crossett, Ark.

5 TRAINED beagles, 4 male, 1 female all $125. FA 3-1944, FA 5-6796.

AKC Registered Boxer pups. Champion blood lines. Show prospects. FA 2-0131.

REGISTERED black male TOY POODLE FA 2-4498

CUTE and SMALL registered Chihuahua puppies, also stud service. FA 3-4061.

PUPS. Chihuahuas, Mixed Breeds, Fox Terrier, FA 3-1496, FA 2-7084. Terms BONNETTE'S DOG HOUSE.

(40) Cattle, Livestock

ONE GOOD plow mule, harness and bridle for sale. FA 2-1762.

FOR SALE. Top Quality Western saddles, wholseale. Each saddle heavy duty double rig. 30 per cent off. Carl K. White Jr., 805 Audubon W.M. FA 2-2965

GENTLE Shelton Pony, mare breed. FA 2-3500

ANDINGS Saddle Repairs and Leather work. FA 2-4474, FA 3-4814 nights.

FOR SALE: Registered Polled Hereford bulls, R. M. Drew, Ark. Rd., W. M. FA 2-1770 or FA 2-0581.

WE WILL PICK UP YOUR DEAD STOCK IN A RADIUS OF 10 MILES
WEST MONROE RENDERING CO.
FA 2-2808

MERCHANDISE

(42) Articles For Sale

54 INCH furniture covering fabric value to $8, our price $1.50 yd. Big new shipment. Brennan Utilities.

NICE TV, new picture tube. Reasonable. Terms. WALKER MATTRESS CO. 605 Jonesboro Rd. FA 5-6329.

MERCHANDISE

(42) Articles For Sale

GET PHOTOS

THAT SELL for you at low prices. BOB SALE, Photographer specializes in advertising, publicity pictures.

BOB SALE
Studio & Camera Shop
1111 N. 4th St. FA 2-3425

21" PHILCO TV. Guaranteed. Terms. Call FA 3-1056 or FA 5-6927.

NOTICE!

If You are Interested in PHOTO TINTING
Check our COMPLETE STOCK of MARSHALL'S
* Photo Oil
* Coloring Supplies
IN EVERY PRICE RANGE AT
WOODY'S CAMERALAND
N. 18th at Hudson Lane
Plenty Free Storeside Parking

SPECIAL! Full 5 ft. x 9 ft. table tennis tables. $21.88. Terms.
FIRESTONE STORE
N. 3rd & Washington FA 2-7196

NOW complete line of office chairs, secretarial desks. Full up, priced lower than all others. Brennan Utilities.

PICK UP your FREE Feb. sale catalog at Western Auto. N. 18th at Glenmar.

TENTS & TARPAULINS
THE LIEBER CO.
100-11th St. Dial FA 3-6639

OUR BIG sale ends next weekend, have you been in? See the terrific bargains, you'll buy. Brennan Utilities.

KENMORE GOLD SEAL ROLL-A-PRESS IN EXCELLENT CONDITION
Dial FA 2-9628 or FA 2-0490

$409. "MISS AMERICA" Philco TV. Fire damaged cabinet. Set performs like new, cabinet needs refinishing $80.
21" PHILCO console TV. Repossessed set .... $65.
17" TABLE Model Raytheon ..... $15.
FOR THE home mechanic . . . . We have (7) TV sets that are inoperative that will be sold for $7.50 ea.
TRENTON APPLIANCE
306 Trenton W. M. FA 3-7725

150 GAL. BUTANE tank, above ground, $75. Call FA 5-2931.

MUST SELL apt. range, $18. Bedroom suite, $55. other items. 322-4043.

WE SELL THE BEST FIX THE REST
Sewing Machine Center
301 Coleman, W.M. FA 3-6433

NEW. G. E. 19 Inch portable TV $159.95. GOODYEAR, W. M. FA 5-1461.

Rubber Foot Wear, Jackets, tarpaulin
HARPER'S ARMY STORE
117 North Riverfront, W. M. FA 3-5590

ONCE IN A Lifetime Bargain! Fully guaranteed complete 8 MM MOVIE OUTFIT (electric eye turret camera), projector, screen, light bar, carrying case, film, etc. While they last, $79.95 plus 2 per cent sales tax. Southwest Photographic Service. 3100 Cypress W. M., La. FA 2-1869.

WILL CLEAR AT COST
8 mm Bell & Howell Movie Equipment. GOODYEAR, W. M. FA 5-1461.

WORLD BOOK ENCY.
And Childcraft
Write or Call G. E. Boggs
Box 2764 Monroe FA 3-6365

ENCYCLOPEDIAS
I BUY and sell old & new sets. Mrs. Benard Levi, 101 N. Grand. FA 2-8147.

WELDING and REPAIRING farm equipment of all kinds. S. R. KIRK REPAIR SHOP. 1611 DeSiard. FA 3-2332.

ECONOMY AUTO SUPPLY
116 Trenton, W.M. FA 2-2848

GOOD USED Worthington 15 ton heating and cooling system, automatic capacity reduction. Ideal for church or commercial building. Cheeks Electric, FA 3-9424.

MACHINERY, industrial mixers, blenders. Pipe line welding. Steel, pipe fabricated. Fallout shelters. DUNCAN Welding Works, FA 5-6726, FA 5-2468.

Hospital bed with mattress
WHEEL CHAIR
Both in excellent Condition
604 Bres Ave. Call FA 2-4479

MEN & Boys rings & Watches, $11.95 up.
PARKER'S JEWELRY
108 Catalpa St. FA 2-5410

60 LINEAL ft. Grand Rapids Wall cases in 4 sections, 5 movable shelves 34 x 48. Suitable for display or storage; Glass floor cases, Mirrors etc. 506 Stone Ave.

AIR CONDITIONING
Heating And Plumbing Supplies
POGUE ATKINS
300 Stanley Ave. FA 3-1394

VAN LOAD of utility cabinets, sinks base and white metal wall cabinets. Low prices. Brennan Utilities.

Ornamental Iron Columns
REPPOND IRON WORKS
603 N. 18th FA 2-6097

Flash!!

LARGE SHIPMENT Shirts

Reg.	$2.95	$1.95
Reg.	3.95	2.95

SPECIAL PRICES
US Keds and Converse TENNIS SHOES

LICENSED PAWN BROKER
COOK & PREDDY
426 DeSiard FA 2-5868

(43) Articles For Rent

FOR RENT
FLOOR SANDERS, Polishers and Edgers, Power Tools and House Jacks. Hospital Beds, Wheel Chairs.
Pipe Cut & Threaded
New York Hdwe. & Furn.
625 DeSiard St. Dial FA 2-4494

LAWN, Garden equipment. Roto tillers, fertilizer and seed spreaders, rakes.
BARKER'S RENT-ALLS
606 Louisville, ample parking, FA 5-5341

(44) Household Items

SALE
"CASH and CARRY SPECIALS"
20 PER CENT OFF
All Unfinished Furniture

LARGE used club chairs	$15.00
USED sofa bed	12.50
Used sofa	29.95
Used Old, Old, Dresser	15.00
USED Gas Ranges	20.00 up
USED Walnut Dining Table	17.50
USED Walnut Buffett	12.50
USED 3 piece sectional	12.50

Many Other Items Not Listed
COOPER FURNITURE CO.
504 Natchitoches, W.M. FA 2-5950

KENMORE GAS RANGE with grill and large oven. Nearly new. $85. See at 2309 DeBastrop Dr.

ANTIQUES
MAYBERRY'S VAN arriving weekly. LARGEST stock in N. Louisiana, U.S. Hwy. 165, East Bastrop. Ph. 3374.

(44) Household Items

Whether Your Needs Are For Mattress Or Upholstery Work
The Best Place To Have It Done Is
WALKER MATTRESS AND UPHOLSTERY CO.

* Free Pick-up & Delivery
* Fabrics shown in your home by appointment
* Free Estimates
* Terms to fit your budget

SATISFACTION GUARANTEED

REMEMBER "It pays to do business with the fastest growing company of its kind.

Walker Mattress & Furniture
605 Jonesboro, Rd. W.M. FA 5-6329

(42) Articles For Sale

(42) Articles For Sale

"Discount and Wholesale"
Much Like the Little Boy Who Cried Wolf
How Can You Be Sure

703 N. 5th St. KIPER'S Dial FA 2-4412

You Can Always Be Sure of Quality and Fair Prices When Shopping Our Store and We Do Not Use Misleading Advertisements

MERCHANDISE

(44) Household Items

YOUNG will not be undersold by any one! Full size range, $25. Wringer washer, $29.95. Automatic washer, $49.95, Refrigerators, $35. Nothing down, 24 mo. to pay. YOUNG'S Trading Post, 902 Natchitoches, W.M. FA 2-9325.

FURNITURE
NO DOWN PAYMENT

(2) MAPLE bedroom suites; Maple bunk beds; (1) living room suite, 3 tables; leather den set; Maple table, 4 Captain chairs; Maple Hutch; 5 pc. dinette set; range, refrigerator and automatic washer. Take up payments or can be bought separately. FA 5-1185, FA 5-7094.

ELECTRIC RANGE, excellent condition, also gas range. FA 2-2444

AUTOMATIC clothes dryer, excellent condition. $50. FA 2-3027.

SPECIAL

CHAMBERS RANGE, $100. Bendix Washer $50. Close out on used ranges. $25 each.

Bryant's Furniture & Appliance
2500 Lee Ave. FA 5-8694

TV sets with New Picture Tubes. One year guarantee.
SECOND-HAND Deepfreezes, Refrigerators, Washing Machines, Ranges and Dryers. One Year Free Service. Nothing Down, 24 Months to pay.
DISCOUNT FURNITURE & APPLIANCE
504 DeSiard FA 3-4416

POSTON MATTRESS CO.
D. O. McDaniel, Salesman
Out of town service, EASY TERMS
P. O. Box 1046, Monroe FA 5-8865

VISIT our used furniture department, bedding and upholstered furniture, sterilized to comply with health requirements. Conver'ent off street store front parking. Globe Furniture Co. 1619 DeSiard, FA 2-6290.

BARGAIN G. E. Washer (Brand New). Easy Terms. $148.00 GOODYEAR, W. M. FA 5-1461.

SEE THESE Before You Buy: New G.E. Dryers, (only 2) Fully automatic. $128.00. Easiest Terms in town. GOODYEAR, W. M. FA 5-1461.

ASSUME NOTES on house of furniture. $20.66 a mo. FA 5-8694, FA 3-4077.

19 FT. slightly used freezer, perfect condition, $225. 323-3645 after 5:30.

BEST SELECTION

TELEVISION Sets	$39.95 up
WASHER & Dryer	$99.95
RANGES	$39.00 up
REFRIGERATORS	$39.95 up
WRINGER Washers	$24.95 up

APPLIANCE CENTER
1020 N. 4th. Ample Parking FA 3-4427

USED REFRIGERATOR. REAL NICE, $79.00 GOODYEAR, W. M. TERMS. FA 5-1461.

SINGER round robbin machine in walnut cabinet. TERMS. FA 3-1056.

BABY BED, roll - a - way bed. 4 piece bedroom suite. FA 5-3340.

ANTIQUE Corner "What - Nots". Small Curio cabinet. Beautiful Grandfather clock. Camel Saddle, 4 - piece Pewter Coffee service, extra fine condition, and many other items in new shipment. JimBee Antique Shop, new location, 900 N. 2nd. Open week days and Sunday afternoon.

NEARLY NEW Frigidaire electrica range. Sell for fraction of cost. $150. Will Deliver. FA 5-1923.

22 FT. UPRIGHT Carrier freezer. 2 yrs. old. Will sell for $250. FA 2-5797.

AMC - 10 Cu. Ft. Refrigerator
Take Up Payments $8.00 Mo.
CALL FA 3-2248

NEED A GOOD STOVE, or refrigerator. We have several nice ones. WALKER MATTRESS CO. 605 Jonesboro Rd., W.M. FA 5-6329.

15 CU. FT. used Freezer, new unit. $5 Delivers. B. F. Goodrich, FA 3-0386.

DELUXE Stauffer, complete with timer. Perfect condition. $55. FA 5-3765.

USED FURNITURE AND APPLIANCES
Bought and Sold
R. W. HALES APPLIANCE CO.
1002 Winnsboro Rd., Monroe FA 5-7072

22 Ft. Chest Type Freezer. Like new	$139.95
Deluxe Gas Dryer	$89.95
Good Used guaranteed refrigerators	$59.95-up

WARREN
204 TRENTON, W.M. FA 5-4301
Your Philco-Bendix Dealer

NICE 2 piece sofa, completely reupholstered. BARGAIN on this one. WALKER MATTRESS CO. 605 Jonesboro Rd., W.M. FA 5-6329.

Sale On
Dinette Suites
$39. up
STAR
Hardware & Furniture
513 DeSiard FA 3-5960

T.A.G.
Tested-Approved-Guaranteed

GOOD used refrigerators, $39.95. Like new Frigidaire electric range, $65. Frigidaire automatic washer, $95. Like new, 18 cu. ft. Frigidaire Chest type freezer. $159.

DANIEL APPLIANCE
And Maple Shop
Authorized Frigidaire Sales & Service
209 Louisville Ave. FA 5-4455, FA 2-4649

Twin City Mattress Co.
Serving Northeast La. Over 25 Years.
507 Coleman, W.M. FA 3-4134

(45) Bargain Counter

2 LINES 1 WEEK $1.75
No Rebate
on Bargain Counter Ads
Total Value of Items
Must Not Exceed $15.00
NON COMMERCIAL ONLY

(46) Musical Merchandise

NOTICE!

We have an UNUSUAL BARGAIN in a lovely Baldwin Organ. Ideal for small church or home. Long term financing.

ROARK BROS.
703 Jackson FA 2-5700

HALF PRICE PIANO SALE

BEAUTIFUL PIANOS, $99.50 and up. REAL BARGAINS on slightly used SPINETS.
$1. DOWN ON NEW OR USED
EASY TERMS
Remember 301 Coleman, W.M.
FA 3-6433

EASY TO OWN
HAMMOND ORGANS
$695 to $3350
PAUL HEWITT MUSIC CO.
1312 Louisville FA 5-3131
Plenty of free storeside parking.

WURLITZER PIANOS $495 to $1095
STEINWAY PIANOS $1125 to $7100
Used Pianos from $75
PAUL HEWITT MUSIC CO.
1312 Louisville FA 5-3131
Plenty of free storeside parking

ROARK BROS.
THE HOME OF
World Renowned Pianos
Including
KNABE - BALDWIN
Mason & Hamlin &
Henry F. Miller
NEW & USED
WE FINANCE
What We Sell
703 Jackson FA 2-5700

New and Used
PIANOS
Dew Music Co.
346 DeSiard FA 2-8127

MERCHANDISE

(46) Musical Merchandise

KINSMAN ELECTRONIC ORGANS
NEW & USED PIANOS
TUNING & REPAIRING
Easy Terms - No Carrying Charges
MARINE PIANO HOUSE
3210 Dick Taylor FA 3-2622

(47) Television

21" GLASS PICTURE TUBE
With 1 Full Year Warranty
ONLY $29.95
Factory Rebuilt
Equipped with 2-Way Radio
HOME APPLIANCE & TV
2316 South Grand Dial FA 5-1625

(48) Business & Office Equip.

CORMAC Corvette copying machine, model 11-F. Hundreds of office uses. FA 5-6433 after 6 p.m.

OFFICE MACHINE SERVICE CO.
SALES & SERVICE
Herbert Jones & Bob Lemoine
905 Cypress W. M. 322-8310

TYPEWRITER REPAIRS
Free Pick Up Delivery
Standard Office Supply Co.
125 St. John FA 3-3438

NEW AND USED
Cafe-Store-Equipment
Hancock-Martin
611 N. 8th St. Dial FA 5-1474

(49) Sporting Goods

PRE-SEASON SPECIAL!
On All Casting, Spinning & Fly Rods!
¼ OFF REG. PRICE
GENE'S SPORTING GOODS
In the Howard Griffin Building
712 South Grand FA 3-2834

IT'S HERE . . .
FISHING SEASON
See the most complete line of FISHING TACKLE in North La. at
LITTLE'S
2911 DeSiard St. FA 3-4702

SKIN DIVER'S AQUA QUARTERS

Up to 40 per cent discounts on all name brands

ONE OF THE LARGEST STOCKS IN THE SOUTH

3 minute air $1.25

SURPLUS & SPORTS
513 Trenton, W. M. FA 5-8084

(50) Boats & Accessories

WE ARE HEADQUARTERS
For Boat Trailer Tires — All Sizes
Sager General Tire
N 4th & Pine St. FA 5-2659

36 FT. 3 room house boat. Accommodates 8 or more. Chris Craft Marine Inboard engine. $2100. See at Mitchell's Welding Shop and Dock, W. M. or phone Joe Robinson at FA 2-5141.

12 FT. ALUMINUM BOATS, $115. Nothing down. Highest Trade ins. Evinrude and Mercury Sales & Service.
Brewster Marine Service
3111 Breard St. FA 3-8357
"Between Louisville Avenue & Sterlington Road"

BOAT REPAIRING
FIBERGLASS SUPPLIES
SAWYER PLASTICS
505 Coleman, W. M. FA 3-4014

21 FT. Cabin Cruiser. Twin engines, tandem trailer. $2,500. 373-1736.

FISHING BOATS
12 Ft. OUACHITA
Sq. End Aluminum
Only $109.50
NEW 12 Ft.
Deluxe Bow
Dura Craft
Finest Fishing Boat Ever Built
$144.50
TERMS TO SUIT YOU
HOWARD GRIFFIN
700 South Grand FA 2-2604

(51) Water Wells

1-3 H. P. JET type shallow well pump, tank. Like new. 322-1909.

F & N WELL CO. Water Well Boring. 30 to 36 inch Tile Well.
J. L. Finley, C. A. Nolan owners.
Insured for your protection.
Phone 644-2652, 644-2644, 644-2669
Box 3, Calhoun, La.

DIXIE WELL SERVICE
Water Wells Drilled and Repaired
Guaranteed, FA 3-9247

RAY'S WELL SERVICE
WATER wells, drilled, pump serv. Guaranteed. Full insured. FA 2-1332, FA 3-5873.

MAYO WATER WELLS
DRILLING, Boring, Repairing. FA 5-3010

Soil Test, Gravel Test, Ore Test
FEAZEL WELL CO.
Hiway 80, W. M. FA 3-3657

FAIRBANKS MORSE PUMPS
E. R. KIPER HARDWARE
703 N. 5th St. Dial FA 2-4412

(52) Bldg. Materials-Services

1 PR. FRENCH doors complete with hardware $15; 2 used screened doors both for $5; 1 used kitchen sink complete with fittings, $15. FA 5-8901.

WELDING — ORNAMENTAL IRON
Southern Metal Craft
JESSE WEBB — OWNER
100 Natchitoches, W.M. FA 3-3989

STEEL Storage building, all sizes.
Pickens Steel Buildings
2210 No. 7th, W.M. FA 3-1867

CONCRETE & METAL CULVERTS
Located at Monroe Concrete Co.
Central Culvert Co.
101 South 29th Dial FA 2-3223

CALIFORNIA RED WOOD, ideal for fences, gardens and boat docks.
HOMECRAFTS
Industrial PK. Selman Field FA 2-0305

(53) Machinery & Tools

200 AMP Lincoln electric welder. FA 5-1702, FA 2-1295.

HOMELITE SALES AND SERVICE
Martin Engine Service
702 Trenton, W. M. FA 3-7567

(54) Farm Equip. & Supplies

TRACTOR SALE
Feb. 22, 23, and 24th.
50
USED TRACTORS.
All sizes, all makes.
From $300.
Good stock of used implements.
F & H Equipment Co.
Your Massey Ferguson Dealer
3215 Cypress FA 5-7345
West Monroe, La.

One row TRACTOR, A-1 condition. All equipment. FA 2-4820.

(55) Farm & Dairy Products

BERMUDA HAY FOR SALE
FA 2-3417 or FA 3-5566.

HAY FOR SALE - SELMAN FIELD
60 cents A Bale - FA 2-8875

FINE HAY, COASTAL AND COMMON BERMUDA. SPECIAL PRICE QUANTITY LOTS. FA 2-4610.

(56) Seeds, Plants, Supplies

FLOWER seeds, all types. Royal Feed — Seed Store. 812 DeSiard.

MERCHANDISE

(56) Seeds, Plants, Supplies

ROSE BUSHES
Choice 2 year old stock
Patented - Standard Varieties
GLADIOLA BULBS
Jumbo Size
16 Colors to choose from.
LANE WILSON CO.
FA 3-4345

Dirt and Pit Run Gravel
W. W. "BOB" McDANELL
West Monroe, La. Call FA 5-1546

GARDEN WORK DONE
407 Bancroft, W.M. FA 5-3773

SAND fill dirt, road gravel. Delivery. GROVER EDWARDS, FA 5-2463

SANDY Loam top soil; drive-way gravel; fill dirt L. H. HEMPHILL, FA 5-7301.

FLOWER DIRT, fill dirt, pit run gravel. J. B. Salley FA 3-4866

GOOD top soil, fill dirt, pit run gravel. J. B. Smith. FA 2-0674, FA 2-9817.

(57) Good Things To Eat

Grain Fed Beef
For Your Deepfreeze
TITUS & SON
CATTLE FEEDERS
Ph. FA 5-5363 or FA 3-6170

(59) For Sale Or Swap

WILL TRADE (2) 75x150 ft. lots in W.M. for late model pickup truck. FA 2-0452.

(60) Wanted To Buy

We Pay Top Prices For Old Coins
SIMMONS ESSO
Walnut & Louisville FA 2-1201

WANTED TO BUY. Old fashioned roll top desk. FA 3-7752.

WE PAY TOP PRICES FOR GOOD USED FURNITURE & APPLIANCES
EXCHANGE
Hardware & Furniture
105 North 6th FA 2-3866

We Buy Used Furniture And Appliances
JOHN'S TRADING CO.
DIAL FA 2-3168

WE BUY, SELL, TRADE
NEW AND USED FURNITURE
FOLDS & STONE
Furniture Co. Inc.
325 Trenton, W.M. FA 2-4552

Buy Used Furniture & Appliances
GLOBE FURNITURE CO.
1619 DeSiard St. Dial FA 2-6290

WE will buy or trade for Used Furniture
New York Hdwe. & Furn.
625 DeSiard St. Dial FA 2-4494

WANTED TO BUY
PIANOS of all description. Highest prices paid. FA 2-5700.

SELL us your scrap iron metal, junk batteries, junk auto radiators.
Twin City Scrap Materials
104 Mississippi Dial FA 3-9412

REAL ESTATE FOR RENT

(61) Furnished Apartments

ALVIS HOTEL. Maid and linen service. Air cond., free parking. FA 3-6681.

MODERN clean well furnished duplex, one bedroom. Bills paid. FA 2-0588.

GENTLEMAN or student to share home. Call 373-0692 1 to 7 p.m. or after 6 Monday.

NICE 5 room apt. Also 2 rooms. 209 Telemaque. FA 3-4681.

NICE apt. Utilities pd. References required. FA 3-1536, 108 Grayling.

NORTHSIDE 3 rooms and bath, private. Bills paid, $55 mo. Couple. FA 3-4357.

3 ROOM APT. Gas and water paid. $55, mo. 101 Tennessee St. FA 2-2112.

NICE 3 rooms and bath garage apt. hwy 80 west. Couple. FA 2-2881.

SOUTH 3rd. 4 Room apt. upstairs— 3 Room apt. FA 3-8505, FA 3-3098.

4 ROOMS, bath. $12.50 wk. bills paid. 901 Wilson, W. M. FA 2-5840.

NORTHSIDE MONROE
PARK AVE. Modern clean well furnished 1 bedroom. $70. FA 2-4498, FA 2-8233.

302 S. 3rd. 1 room efficiency. Adults. $28. Mo. FA 2-3904.

COLLEGE AREA, 2 bedroom Apt. private bath, all bills paid. FA 3-6739.

3 ROOM Apartment. Reasonable. Bills paid. FA 2-5700 days, FA 3-5409 nights

FURNISHED APT. Half block of bus. Reasonable. Bills paid. 220 Pear.

SOUTHSIDE. Nicely furnished bachelor apt. Pvt. bath, air conditioned. FA 3-8498.

GARAGE APT. Couple, $12.50 week. 303 Ludwig, W. M. FA 3-8630.

COLLEGE AREA, Efficiency apt. Utilities paid. FA 3-0373 or FA 2-7553.

DUPLEX: Completely redecorated. 2 Bedrooms, living room, kitchen, bath. Desirable neighborhood. $60. FA 2-4341.

COLLEGE AREA, 1102 Sterlington Hwy. Couple or boys. FA 3-1419.

COLLEGE AREA. Pvt. bath, garage. FA 3-6650, FA 2-4444. Mrs. Humble.

SMALL apt. 1702 College, also bedroom. FA 3-9154 after 6 p.m. or FA 3-1419.

2 ROOMS, private bath, upstairs, close in, FA 2-9439, FA 2-0992.

CLEAN Garage apartment. 1009 N. 3rd. FA 2-2271.

1611-A COLLEGE Ave. On bus line. Very nice 2 - Bedroom apt., private bath. Water paid. No pets. $67.50. FA 2-6377, FA 3-4755.

GARAGE APT. Adults Only. 600 Natchitoches, W. M. FA 3-8294

2 ROOM FURNISHED HOUSE. 110 Apple St. W. M. FA 2-3095.

NEWLY DECORATED Apts. Monroe, W. M. Bills paid. FA 2-5649, FA 5-9133.

(2) 2 ROOM apts. Private bath, bills pd. 210 Miro, FA 5-0753.

2006 JACKSON. Extra nice. Bills paid. $16. wk, $60 mo. FA 3-9943; FA 5-7069.

DUPLEX. 3 lg. rooms. Water paid. $60. mo. 803 N. 4th., W.M. FA 3-8513.

NEW modern Bel-Air apt. One block College. New furniture, built in features, plenty closets. Must see to appreciate. Married couples only. $70. FA 3-7459, FA 3-2181.

200 DOWNEY LANE, 3 room apt. Ideal for couple. FA 2-1780.

NICE CLEAN furnished 3 room apartment. Private bath and entrance. Water paid. 401 Stone. $49 per month.

FOR RENT to adult lady. Park Avenue. Consisting of large bedroom, sitting room, kitchenette, private entrance. Quiet and choice. All utilities paid. $75 a month.
Dial FA 3-1679

GARAGE APT. 1 bedroom, 108 Pargoud Ave. $55 mo. plus utilities. FA 2-3084 or FA 2-9757.

NICE furnished 2 bedroom apt. Private bath, close in. 611 Calypso.

DUPLEX, Pine St. W.M. nicely furnished. Couple only. FA 2-3241, FA 2-1645.

SMALL GARAGE APT. $50 MO. 601 ROCHELLE.

REAL ESTATE FOR RENT

(61) Furnished Apartments

ONE BEDROOM apt. Private bath. Convenient. 2000 Riverside. FA 2-7086

2 BEDROOM bath, living room, kitchen, dinette, off street parking. Water paid. 301 S. 2nd, W. M. $60.
C. B. GARRETSON, REALTOR FA 2-9810

HOSPITAL area, pvt. bath and entrance. Bills pd. Adults. FA 3-3148.

PENN RESORT HOTEL. 2-3 room efficiencies, swim pool, free parking, TV, week-mo. rates. FA 3-7744.

2 AND 3 room apts., also 4 room with bills pd. Accept child. FA 3-2860.

SOUTHSIDE. 3 rooms, bath, $55. mo. utilities pd. FA 2-6027, FA 2-1650.

2 LARGE APTS.
117 ARKANSAS FA 2-6509

RENTALS AND PROPERTY MANAGEMENT
DIAL FA 3-1679

1 AND 2 bedroom apts. 4 blocks of College. Utilities paid. FA 5-5350.

3 ROOM garage apt. 3 room duplex. modern. Close in. FA 3-3750.

EFFICIENCY APT. Combination living room and bedroom. Nice bath, ample closets. Separate kitchen and dining area. Air conditioned. 708 Hudson Lane. FA 2-1022.

3 ROOM APT. Bills paid. Reasonable. Apply 211 Ludwig, West Monroe.

3 ROOM DUPLEX, very nicely decorated, close in W. M. 702½ Clayton. $37.50 mo. FA 3-2756.

EFFICIENCY APT. W. M. Also nicely furnished apt. 117 Stone, Monroe. Bills paid. FA 2-1688 or FA 3-0420.

GARAGE APT., 4 rooms and bath. $65. mo. 504 Austin, W. M. FA 3-8807 or FA 3-1953.

3 ROOM upstairs garage apt. Bills paid. Near Louisville. Inquire 206 Pine.

WEST Monroe. Close in. Private. Adults. Bills paid. $12.50 week. FA 5-3243.

(62) Unfurnished Apartments

3 NICE room duplex. Private bath. 419 Smith W. M. FA 3-7488

5 ROOM brick apt. Close in W. M. LORRIS PETTIT, FA 2-4105, FA 3-3704.

DUPLEX, 3½ rooms, newly decorated. $35. 213½ Drew St. W.M. FA 3-6977.

3 ROOM DUPLEX, very nicely decorated, close in W. M. 702½ Clayton. $37.50 mo. FA 3-2756.

111 McCLENDON, W.M. 4-rooms, bath. $50 per mo. FA 5-5378.

DUPLEX, 3 rooms, bath. Adults. $22.50 mo. in advance. 2601½ Jackson FA 2-6754.

612 NORTH 7th, W.M. Duplex, 3 rooms, bath. $9 week. Gas and water paid. FA 5-5330 or FA 5-8032.

NEAR COLLEGE
3 Exceptionally Nice Apartments

207 King St.	(1 Bedroom)	$65.
209 King St.	(1 Bedroom)	$65.
211 King St.	(2 Bedroom)	$75.

Ph. FA 2-3124

REDECORATED 4 room duplex. Blinds and heaters. FA 3-2016.

3 ROOM APT. with carport. Adults only. 710 Peach. FA 2-5466.

ON BAYOU. DUPLEX, 2 BEDROOMS WITH CARPORT. FA 5-6158.

JERRY, W.M. 4 rooms, bath. $10 week. Mrs. Radack. FA 5-6331, FA 5-5280.

EXCLUSIVE 2 bedroom, air condition, carpeted, drapes, extra features. FA 2-8803.

1608 COLLEGE AVE. Nice brick 2 bedroom duplex. $75 mo. FA 3-5495.

4 ROOM duplex. All private. 301½ N. 4th. W. M. FA 5-7383 or FA 2-8384

1010 NORTH 6th. Duplex, 3 rooms, bath. FA 3-3321 or FA 3-5245.

NORTHSIDE, 2 bedroom brick duplex, built in oven, range. Birch cabinets, paneled living room. FA 3-3960.

DUPLEX, 4-rooms, private bath. $50 per mo. 808½ South 2nd. FA 5-5378.

HOUSES AND APARTMENTS FURNISHED AND UNFURNISHED
E. A. PORTER REALTY CO.
FA 5-3826; FA 5-2867; FA 3-8176; FA 2-1547

NORTHSIDE. Nice large 2 bedroom apt. Private. FA 3-0373 or FA 2-5322.

COLLEGE AREA

DUPLEX, 2 bedrooms. Very private. Carport, storage. 1109 Cole Ave. Ph. FA 3-1341 or FA 2-2488.

(63) Furnished Houses

1734½ South 6th

NEWLY DECORATED 2 bedrooms, living room, kitchen, bath, storage room with connections. $60. mo. FA 2-2920.

2 BEDROOM HOUSE. Southside. $50 mo. Call 373-0221 or FA 3-6713.

FURNISHED HOUSE, neat and clean. Prefer couple or settled working women. 115 Malvern. FA 2-8058.

COLLEGE AREA

602 N. McGUIRE. Redecorated, large one bedroom home, with enclosed garage. Furnished, including washing machine. This home would be ideal for a college couple. On busline. $60 mo. FA 5-2120.

DUPLEX near college, 2 bedrooms, clean, newly decorated, air conditioning, private drive. FA 5-5349, FA 2-2593.

SOUTHSIDE, 2 bedroom, 2 bath. Large kitchen, large living room, nice large yard. FA 3-8561.

103 CHERRY ST. off Park Ave. 4-rooms, 2-bedrooms, washer connections. FA 2-8221.

COTTAGE. Close in. Newly decorated. Couple. $12.50 FA 2-7894, FA 3-0125.

404 SHERIDAN
NEAR school and church.
2 Bedroom house. FA 3-9423.

1003 McGUIRE, near college. Freshly painted, 2 bedrooms, nice furniture, rugs, washer, air conditioner. FA 3-7656.

NICE home. 800 Filhiol. Phone 1644. Bastrop, La.

(64) Unfurnished Houses

COLLEGE Area. 2 bedroom house. Redecorated, $55. mo. 1806 Filhiol, FA 5-0152.

3 LARGE rooms, bath, small family. $40 mo. Smith Rd. W. M. FA 3-6892

BRICK, 3 bedrooms, 2 baths. Centrally air conditioned and heated. Dial FA 2-9905, FA 3-8179.

1205 AUBURN. 3 bedroom, large family room, bath and half. Carport and storage room, washer connections. 220 wiring. Wired for electric range or gas. Lot 100x150. Will rent, lease or sell. FA 2-8221.

COLLEGE AREA

Two very nice 3 Bedroom homes. Located at 203 King St. and 205 King St. Each $90 per month. Ph. FA 2-3124.

CLASSIFIED DISPLAY

CLASSIFIED DISPLAY

ATTENTION!
Rent Property Owners
LOOK!
WHAT YOU LOSE
Carrying A Vacancy

Loss Per Day	Rent $25.00	Rent $30.00	Rent $35.00	Rent $40.00	Rent $45.00	Rent $50.00
	.83	1.00	1.16	1.33	1.50	1.66

For As Little As 44c Per Day

You Can Place a News-Star—World "For Rent" Want Ad and Reach Every Prospective Renter in the Twin Cities! Turn Your Vacancy Into Cash Today.

CALL FA 2-5161
ASK FOR THE WANT ADS

REAL ESTATE FOR RENT

(64) Unfurnished Houses

403 RIVERBEND, W.M. 2 bedroom house, central heat, fenced back yard, $65. mo. FA 5-1923.

SWARTZ, 2 bedrooms and bath. Large garden space. $40 mo. NO 5-2362 after 5 p.m.

4 BEDROOM HOUSE. $65 mo. Call 373-0376

3 BEDROOMS, 1802 S. Grand. Blinds, washer plumb. $65. FA 2-6966, FA 2-6562.

NORTHISIDE 3 bedrooms, 408 Wilmuth. $75 mo. FA 2-3350 After 3:30 p.m. weekdays, all day Saturday, Sunday.

FOR RENT or sale. 3 bedroom brick. Air conditioned, close to Highland school. $110 month. FA 5-7806.

MALVERN ST. Monroe, 2 bedroom house, fenced back yard, on bus line. $60 month. FA 3-3211.

3 BEDROOM home. Large lot. Facing Hwy. 80, west. $75 month. Ph. FA 5-7245, FA 5-2335.

NICE CLEAN 2 bedroom home. Fenced yard. 307 Haynes. W. M. FA 3-6814.

321 S. McGUIRE. Unfurnished house. FA 3-9423.

3 BEDROOM home 1412 South 2nd, $75 month. FA 3-8858.

412 CLAYTON, W.M. Nice 2 bedroom home, fenced back yard. FA 3-8561.

1509 ALABAMA, 2 bedroom house. FA 3-8539 days FA 3-3284, Sunday.

2 BEDROOMS, redecorated. Corner N. 3rd and K. FA 2-8204 between 9 and 12 a.m.

SOUTHSIDE, Small clean house. $36 mo. FA 3-0632 or FA 2-5197.

NICE 6 room house. 306 Ludwig, W.M. Hardwood floors, attic fan, plumbed for washer. $65. FA 5-5657.

203 CONRAD W.M. Newly decorated inside and out. 3 rooms and bath. Large walkin closets. FA 5-1679 or FA 2-0939.

2 BEDROOMS, carport, blinds, washer plumbing, $47.50 per month. 105 Douglas St. W. M. FA 2-3627, FA 2-9975.

NORTH MONROE. Lovely home. Corner lot. 3 bedrooms, 2 baths, family room, lovely kitchen, breakfast area, dining. Centrally heated, air conditioned. Double carport. Pretty trees. Block from the bus. $125 a month.

3 BEDROOM home. Cole Ave., near the college. $75. Immediate possession.

3 BEDROOM brick home on corner lot. Lexington Area. living room, kitchen, bath. Carport and storage. Clean as a pin. $95 a month.

ST. JOHN Dr. Large older home, consisting of living room, 3 bedrooms, large kitchen, bath, big side porch with all weather screen (could be used as family room), breakfast room. Water furnished. Gas refrigerator if you need it. $75 month.

403 STONE. 2 bedrooms, living room, separate dining room, bath, large foyer, utility room. $55 month.

LEXINGTON AVE., near Lexington School. Modern residence. $135 month. Dial FA 3-1679

3 BEDROOM Contemporary. $100 Mo. 2309 DeBastrop Dr. Forsythe Park Subd. FA 3-2978.

3 BEDROOM home, 2 yrs. Old. 135 Fairlane, W. M. $75 Mo. FA 2-0737.

CLEAN 3 bedroom house, carport. Near Highland School and new hospital. 213 Height St. W. M. FA 3-1928.

3 ROOM Cottage, porch. 2001½ S. Grand. FA 3-7369.

2 RECENTLY remodeled 2 bedroom homes in college area. 1414 Filhiol and 1513 College Ave. Reasonable rent. FA 3-3216 or FA 2-7849.

CARTER DR., W.M., near new hospital. 2 - year - old 3 bedroom brick in excellent condition. $95. Ph. FA 5-6889.

738½ OLIVE, W.M. Nice extra large 3 rooms, bath. FA 3-0770.

213 LOUISE ANN AVE. — Corner S. 2nd, 6 rooms, 3-bedrooms, washer connections. FA 2-8221.

LOVELY 3 bedroom, 2 bath home. $130 mo. Mrs. Radack, FA 5-6331, FA 5-5280.

ON BAYOU. Centrally air conditioned brick. 3 bedrooms, 2 baths, den. Ph. FA 2-9905, FA 3-8179.

3 BEDROOMS, 2 bath brick home. 2¼ miles from city limits. 105. FA 2-9627.

BE YOUR OWN BOSS
HOUSE for two retired or pensioned couples. All city conveniences, garden privileges. 5 miles from city limits. Call Dick Harper, FA 2-6081.

2919 DeSIARD. Large 3 bedroom home. $50 mo. FA 3-8561.

SOUTH 3rd St. 2 bedroom home. $60 a month. Ph. FA 5-1706 days; FA 2-4554, FA 2-9667 nights.

611 JOSEPH. Modern 2 bedroom home, side screened porch. Floor furnace, blinds. Garage. $70. Vacant.
513 BREARD. Large 7 room house and bath. Newly painted. Vacant. $75.
217 ROBERTS. 2 bedrooms, dining room. Washer connections. Vacant. $65.
MRS. GILLILAND, FA 2-8551, FA 2-3770

FOR COLORED
4 ROOM house in Booker T. Addition. $25 month. Dial FA 5-2162.

(65) Rooms With Board

WILL KEEP elderly couple or 2 gentlemen in my home, good care. FA 2-1483.

ROOM and board for working men. On busline, 711 Jackson. FA 3-0969.

MEN—Close in. 111 Haynes, W.M. Extra meals, 50c. FA 2-8268.

(66) Rooms Without Board

SHARE NICE home with working girl. $40. mo. 809 Glenmar. FA 3-5016.

WORKING GIRL. Bedroom, kitchen privileges. 507 Cole. FA 3-5019 or FA 2-5218

EXTRA nice bedroom, private bath and entrance. 110 Ouachita Ave.

BRES AVE. Room for rent, gentleman. FA 5-2594.

BEDROOM, SHARE HOME WITH WORKING GIRL. FA 2-1815.

PRIVATE BATH
BEAUTIFULLY furnished bedroom, private entrance. Carport. Gentleman only. FA 5-0053.

PVT. bedroom and bath. $7.50 week. 1706 S. Grand. FA 5-5442.

BEDROOM. Private entrance, adjoining bath. W.M. FA 5-7646.

BEDROOM. Close to Cafe and bus line. FA 2-1975.

NICE BEDROOM, 1 block off Louisville Ave. Dial FA 5-4471.

ROOM AND kitchen privileges for girls, on busline. FA 3-6537 after 3 p.m.

LOVELY ROOM, private patio, entrance, private phone. FA 3-2644.

(67) Business Places

710 WALNUT ST. At Louisville Ave. For rent or lease. Nice brick building with plenty parking space. FA 2-8221.

BASTROP, LA.
FOR SALE or rent: Brick store building, corner of West Madison and Vine St. Telephone 136, Bastrop.

COLLEGE area. Cafe. Air conditioned, centrally heated, fully equipped.
FOR LEASE, college area. Air conditioned building, ideal for most any business. Plenty parking.
Bobbye Galloway
DIAL FA 2-0747

OFFICE—WAREHOUSE
1000 SQ. FT. WAREHOUSE, and adjoining 440 sq. ft. modern paneled office with ceramic tile floors and counters, plus 2 ceramic tile baths. Plenty of parking space. Located in choice location in West Monroe.
Thames & Hartness
FA 5-6327; Nights FA 5-1861, FA 3-9907
Office 701 North 7th St., West Monroe.

BUILDING, 802 SOUTH 2nd, W. M. 950 Square ft. $50 mo. FA 5-4825 FA 2-5945.

FOR RENT. 309 Washington St., parking lot and building. FA 3-5364.

(68) Offices & Desk Room

OFFICE SPACE—New Building. Central heat—Air conditioned—Janitor service furnished. $40 per mo. 2008 Roselawn, FA 5-6231. Tidwell & Tidwell.

OFFICE SPACE
IN Modern West Monroe Business Center. Ideal for accounting offices.
Thames & Hartness
FA 5-6327; Nights FA 5-1861, FA 3-9907
Office 701 North 7th St., West Monroe

OFFICE SPACE
Louisville Business Center
Dial FA 3-2524

(69) Farms & Acreage

23 ACRES of cotton land. 10 miles out. Call after 5 p.m. FA 5-3515.

REAL ESTATE FOR SALE

(73) Business Property

FOR SALE
BRICK BUILDING
60x146 Ft. with 13,590 Sq. Ft. ground area
PRICED RIGHT
2600 South Grand St.
Phone FA 2-5176

FOR LEASE OR SALE, 605 NATCHITOCHES, W. M. FA 5-7190.

100x135 FT. lot, Corner Hudson Lane and N. 5th. FA 3-0139 for details.

Dealing Exclusively In Leasing, Rental, and Sales of Store Buildings, Warehouses
GILBERT FAULK
Commercial Realtor with
Faulk & Foster, Realtors, FA 5-4666

LOUISVILLE Ave. Lot and air conditioned building. Excellent buy.
Bobbye Galloway
DIAL FA 2-0747

REAL ESTATE FOR SALE

(73) Business Property

8 - APARTMENTS. 7 completely furnished. On large lot on South Grand. A good home with revenue. Pay owner's equity and assume $12,000 mortgage at 5 per cent with monthly payments of $100.
OPPORTUNITY! A commercial tract, 1 block wide and 1½ blocks deep. Lousville Ave. area. On paved street. First $25,000 gets it!
Commercial corner, Jackson and Apple. 100 ft. on Jackson, 125 ft. on Apple, with good house.
GOZA REALTY, FA 3-5043

INVESTMENT property in new commercial area, below appraisal value. Annual rental $2500. Will pay out in 7 years. Present tennants prefer lease. FA 5-1195 after 1 p.m.

CHANCE OF a life time, Ice Cream (soft Serve) Grill Drive In. After 6 p.m. Call FA 2-4731

BREARD ST.
100 BLOCK. Will sell lot 50x150 ft. or 50x100 ft. Excellent buy.
WASHINGTON & NO. 7TH
SOUTHWEST corner lot 180x131 ft. 4 homes. Excellent commercial location.
NO. 7TH & WASHINGTON
NORTHEAST corner lot 150x120 ft. 4 homes. Excellent commercial location.
Mrs. L. G. Gilliland
REALTOR DIAL FA 2-8551 OR FA 2-3770

NEW LISTING: A good investment includes extra large 6 room home. Upstairs garage apt. 2 story apt. bldg. and 50x150 ft. vacant lot. Revenue $260 per month. Check with us today on this.

NEW LISTING, excellent commercial site, 150x150 ft. on corner of South Grand and Grayling Lane.

CORNER OF JACKSON ST. AND STANDIFER. 100x150 ft. with industrial site in rear to the railroad.

COMMERCIAL LOT. 100x150 ft. on corner of Stella and North 8th, W. M. Right by Ramp I-20.

COMMERCIAL LOT 150x150 ft. with house on Stella, W. M.

COMMERCIAL, 300 ft. location on Plum St. near 165 bypass.

LONE STAR TOURIST COURTS, 228 ft. on South Grand by 675 ft. to Ouachita River. Owner will finance.

COMMERCIAL LOCATIONS on Hwy. 165 Bypass, ideal for motel or any kind of Service Business. This will increase in value so NOW IS THE TIME TO BUY.

CORNER ON CYPRESS ST. with large glass front building and has parking.

VACANT LOT. 1212 Cypress St. W. M. Owner will finance.

COMMERCIAL LOCATION. 100x150 ft. corner of Cypress and Haynes St. W.M.

57 ACRES, mostly wooded on Ticheli Rd. Ideal for Subd.

20 ACRES for a lovely homesite; 4 miles from city limits Hwy. 80 West.

3 ACRES on Hwy. 80 West. OWNER WILL FINANCE.

361 ACRES HUNTING PROPERTY IN East Carroll Parish. Borders the Chicago Mills Reserve. PRICED TO SELL.

3 BEDROOM home on Butler Ave. W.M. Lot 65x197 ft. with nice trees. Pay small equity and assume FHA loan.

507 LAZARRE, W. M. 3 bedroom home in good condition. 1½ blocks from school. PRICED $7,000. FA 2-7924.

OFFICE, FA 2-7924
S. T. WALL, FA 5-1645
BIRDIE SHEPPARD, FA 2-4037

WE HAVE LISTED
5 NICE MOTELS
DOING GOOD business. In good towns. Call us for information.

NATCHITOCHES, W.M.
COMMERCIAL LOT, W. M. Adjoining Ouachita National Bank. Priced to sell. Call us for information.

FOR SALE OR LEASE
LARGE warehouse, formerly occupied by Sears Roebuck, DeSiard St. Railroad trackage. 15,000 sq. ft. Fireproof building, sprinkler system. Best warehouse in Monroe.

JACKSON ST.
COMMERCIAL corner. Jackson and Apple Sts. 110x150 ft lot.

DOWNTOWN, W.M.
BUSINESS location. Next to city hall. Including a good going business. Reasonable.

DELUXE TRAILER COURT
FOR sale. DeSiard Road, 1 block from city limits, facing the lake, 80 trailer park on 5.6 acres. With manager's house and cafe.

FOR LEASE
LAMY LANE, near Little Theater. Brand new office building. Modern, air conditioned. 975 sq. ft. immediate possession.

NORTH 7TH, W.M.
COMMERCIAL location. Just off Cypress. 200x200 ft. corner lot with 3 buildings, 50 car parking lot. Approximately 10,000 sq. ft. Ideal for any kind of business.

CORNER 150x170 FT.
CORNER of Jackson and Louise Anne. Extra, extra good buy!

GRAHAM ST.
JUST OFF 19th St., 340 ft x 180 ft. Priced to sell. Buy this and develop it — double your money.

NATCHITOCHES, W.M.
BUSINESS location on lot 50x150 ft. with large duplex. Ideal business location, $11,550. This is a steal!

DOWNTOWN
MONROE, 50 x 100 ft. Zoned for any kind of business. Very convenient. Only $5000.

HIGHWAY 165
CORNER LOT. Winnsboro Road. Right next to the new cloverleaf, $13,500. Make offer.

COMMERCIAL CORNER
SOUTH Monroe. National oil companies located on other 3 corners. This location just went on the market. 100x150 ft. Priced right!

2200 DESIARD
ALMOST entire block of ground. Ideal factory site or any kind of business. Paving and sewerage paid.

JACKSON ST.
OPPOSITE Peter's Funeral Home, 61x150 ft.

JACKSON ST.
CORNER OF Apple 200 ft. facing Jackson St. 150 ft. deep. With 2 residences, one vacant lot. Only a few blocks from the new highway I - 20 bridge, which will open in less than a year. Here's the spot! Call us for further information

CPYRESS ST., W.M.
OLDER 6 room frame home on small lot next to Owens' Garage at 1005 Cypress. A good buy, in excellent location. Call us for details.

CYPRESS, W.M.
CORNER Haynes St, across from motel. Good building lot. 100x150 ft. 3 Residences included.

BUILDING SITE
First time on the Market! Facing Jackson St. 412 ft. Ideal for factories or small industries. Filled and ready to build. Call us for information.

NORTH 19TH
Excellent Commercial Site.

ONE LOT LEFT
ON EXTENSION of Breard off Louisville Ave. 100x150 ft. $8500.

Irene Reid
REALTOR—OWNER I & S REALTY, Inc.
FA 5-4373 or FA 3-1679
AND FA 5-4374
IRENE REID, FA 3-1679
THELMA BYRD, FA 2-1578
JUANITA DAIGLE, FA 5-5058
EDITH YARBROUGH, FA 2-6480

(74) Farms & Acreage

GOOD small home (can be added onto) on river in beautiful Buckhorn Bend. With 9 acres, facing blacktop. $20,000.
55 ACRES. 6 miles south on highway. With 26 acre cotton allotment. Only $350 per acre. $7000 cash, balance financed.
GOZA REALTY, FA 3-5043

2½ ACRES and good 2 bedroom home on Farmerville - Ruston Highway, 1 mile past D'Arbonne lake site. $3950. Phone 9456, Farmerville, La.

150 ACRES, section 23 and 26, township 22 N, range 2, West, Union Parish. Pine timber and pasture land. Pecan trees, shade, house, barn, garage, spring fed pond. ½ Mineral rights. $100 per acre. E. M. Dupriest, Rt. 1, Spearsville, La.

1 or 2 ACRES. Lovely homesite, off White's Ferry Rd., W. M. FA 2-6949.

262½ ACRES improved land, located in northern part of Concordia Parish. Call or see T. A. Dubell, Rt. 1, Ferriday, La. Phone 757-2692.

REAL ESTATE FOR SALE

(74) Farms & Acreage

72 ACRE cattle ranch, water at all times. Call FA 5-3972. Will be shown by appointment only.

4 ACRES. 3 bedroom home and extra dwelling. Cheniere Drew Rd., W.M.
123 ACRES and 300 acres. Within 5 miles of city of Monroe.
GUERRIERO
Realtor, Office FA 2-0446; home FA 2-8905

NEW LISTING
20 ACRES
$1500 Down, $435 A Yr.
Plus 6% Interest
SWARTZ-Fairbanks Road. 11 acres cleared, rest in hardwood timber. Private road leading to property. Gas and electricity available. Fenced on 3 sides. Only $6500. Call us for further information.

5½ ACRES
BARGAIN
FOR QUICK cash sale. 5½ beautiful wooded acres. 10 minutes from downtown Monroe, on Love Road. 1 mile off Highway 80. Rolling and beautiful! Full of trees. All facilities. Facing the paved road, 275 ft., a depth of 871 ft. Call us for particulars.

46 ACRES
WILL SELL small plots or entire tract. Financing: 10 per cent down, balance 20 semi-annual payments. Located just off Highway 80, 5 miles from downtown Monroe.

3 ACRES
AND 3 BEDROOM house. Consists of 20x12 living room, dining and kitchen area 14x13, double sink, paneled, 6x7 bath (unfinished), 3 bedrooms 11x12, 13x16, and 11x15. Wood floors, space heating. 300 ft. water well. 6 years old. Located on Good Hope Road, near W. M. Arrange your own financing. Price $11,600.

$50 AN ACRE
140 ACRES
IN ARKANSAS
$50 AN ACRE plus 5 room stone residence, modern. Total price $17,500. Fenced and cross-fenced. All conveniences. Located on an all-weather road, just past paved road. 90 acres open, 110 acres in cultivation, 60 acre corn allotment in soil bank, 30 acres in cultivation, 60 acre corn allotment in soil bank, 30 acres in oats, 15 acres in rye, 30 acres in bermuda grass. Good barn. Running water, good fertile soil. Good financing.

7½ ACRES
GOOD HOPE Road. Facing Highway 170 ft. All fenced except small portion on front. Full of all kinds of trees. Located on a hill with small creek with springs on back of property, giving year 'round water. All mineral rights to purchaser within 3 years. This is a cash deal and selling less than market price. Phone us for further particulars.

560 ACRES
IN ARKANSAS
WILL TRADE FOR A HOME, OR SELL! 560 Acres on main highway in good Arkansas city. $50 an acre. Land is fertile soil, level to rolling. 263 acres open for cultivation, balance grazing land. Now leased at $50 a month. No houses, fair barn, good well water. Call us for further details.

166 ACRES
TO SETTLE an estate. 166 acres. $52,500. Any reasonable offer will be considered. Subdivision property, W. M. Beautiful rolling and wooded acres facing Arkansas Road. With all inroads adjoining, ½ mineral rights.

APPROX. 520 ACRES
RICHLAND Parish. 6½ miles from Rayville. Good farm land. 440 acres in cultivation. Year 'round water. Financing available.

Irene Reid
REALTOR—OWNER I & S Realty, Inc.
FA 5-4373 or FA 3-1679
AND FA 5-4374
IRENE REID, FA 3-1679
THELMA BYRD, FA 2-1578
JUANITA DAIGLE, FA 5-5058
EDITH YARBROUGH, FA 2-6480

(75) Houses

New Listing
NORTH 12TH, W.M.
CONVENIENCE — spaciousness — excellent construction . . . if these are the things you are looking for in a new home, you should see this brick in McGuire Park Sub. There are 3 bedrooms, 2 full ceramic tile baths, beautiful kitchen with excellent cabinet space and built-in oven and range, and large family room. Also central heating, attic fan, carport. On large (150x125 ft.) corner lot near shopping center, and Highland School. On paved street. Priced at only $16,750 with $1750 down! Call — we'll show today!

New Listing
NORTH MONROE SUB.
MOST UNUSUAL — yes, unusual because it's not often you find such a spacious and versatile home as this— especially at this price of $13,850!!! This brick home has 3 bedrooms plus separate den that could be used as a 4th bedroom, 2 full baths, very spacious living room, and kitchen - family room that has an abundance of beautiful cabinets, built-in Tappan oven and range, large snack bar with drop-leaf for additional eating area, and sliding glass doors to brick patio and brick barbecue pit. Also central heating and attic fan. Double carport and large storage room. On corner lot 100x150. Already financed — pay $1500 down and assume loan, with 18½ years to pay balance. Call today on this one!

New Listing
SELMAN DRIVE
IF COMFORT counts, you'll want to see this brick home near Ouachita Parish High School! It's features include spacious living room, large kitchen-family room with an abundance of cabinets, 3 bedrooms, and 2 full baths. Also central heating, attic fan, carport with storage room. On lot 70x134. Already financed and only $850 is needed to assume the loan, with payments of $86 including taxes and insurance.

Jan. St.
A LOCATION that speaks for itself!!! In Monroes' exclusive Westwood Addn. Newly decorated brick home that has the many "extras" so liked by the family! Very large "living - den" that's wall-to-wall carpeted and has brick fireplace, and sliding glass doors leading to rear screened - in patio. The kitchen has many cabinets, built-in oven, range, dishwasher, ironing board, and broom closet! There are 2 bedrooms, den, and full ceramic tile bath. For a final touch, the home is centrally air conditioned and heated, and is on a beautifully landscaped 75x150 ft. lot with trees galore and brick barbecue pit! It's vacant and only $600 down will move you in! Call now—

Wellerman Rd.
IF YOUR preference is for generous sized rooms, you'll immediately like this brick home near Highland School, W.M.! There's a spacious living room, large kitchen-family room with built-in oven and range and excellent cabinet space, 2 bedrooms, and full ceramic tile bath, with colored fixtures. Other features include 2 tons of air conditioning, central heating, carport, and storage room. Excellent financing available. Call today to see this home!

$100 Down
116 DUNCAN Circle, W. M. (in Kiroli Woods): You can't beat this for a 3 bedroom brick and frame home with these terms! Features include attic fan and hardwood floors. Assume loan with payments of $67 a month — loan balance $10,100. Call now — we'll show anytime!

$250 Down
ORANGE ST., just off Jackson. Golden opportunity to own a home for a low down payment ($250) and very low monthly payments ($55). And you can move immediately into this 2 bedroom asbestos siding home with hardwood floors, carport, and storage. Shade trees. Call us now on this.

Nothing Down
725 GUY AVE. (in Lakeshore). Yes, just assume local loan with monthly payments of $94! Loan balance approximately $12,000. 3 bedroom brick home, built-in oven and range, dishwasher. Central heating and attic fan. On corner lot. Hurry — hurry — see this today!

"EASIEST PLACE ON EARTH TO BUY A HOME"
MONROE
Real Estate Exc.
3217 Breard Office, FA 3-0795, FA 5-1637
NIGHTS AND SUNDAYS:
RUSSELL BOURLAND, FA 5-2019
LOUIS ALEXANDER, FA 5-0944
STEVE GIBSON, FA 5-1301
JACKIE VOOREES, FA 2-0228

Crossword Puzzle

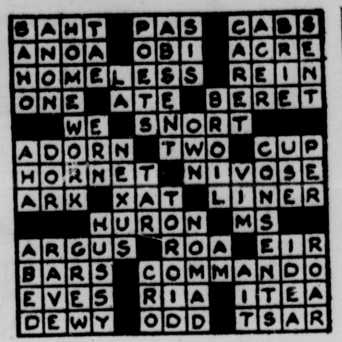

Solution of Yesterday's Puzzle

ACROSS
1. Turkish chambers
5. Soft mineral
9. Jap. outcast
12. Ger. military engineer
13. Amer. author
14. Clip
15. Lifted with effort
16. Cherish
18. Papal scarf
20. Host
21. Unclothed
23. Fold of cloth
27. Superlative ending
29. Female sheep
31. An appeal
32. Gliding dance step
34. A band of soldiers
36. Jap. bush clover
37. Space
39. Blue grass
40. Forebodings
42. Vapid
44. Thin layer of gold
46. Pardon
49. Purely
53. Hair: Sp.
54. Belonging to us
55. At any time
56. River mussel
57. Stake
58. Titles of respect
59. Guy-rope: var.

DOWN
1. Roman emperor
2. Entrance
3. Superior situation
4. Gr. gravestone
5. Little one
6. Rub off
7. Look askance
8. Spasm
9. Ostrich-like bird
10. Craggy hill
11. Intimidate
17. Fairy
19. Supplements
22. Pitcher
24. A running away secretly
25. Pert. to flight
26. Good-bye
27. Reflected sound
28. Deception
30. Tax
33. Warbles
35. "The Tentmaker"
38. Stableman
41. Locations
43. Southern constellation
45. Third son of Jacob
47. Hip bones
48. Whistle blast
49. Male swan
50. Color
51. Wile
52. Time units: abbr.

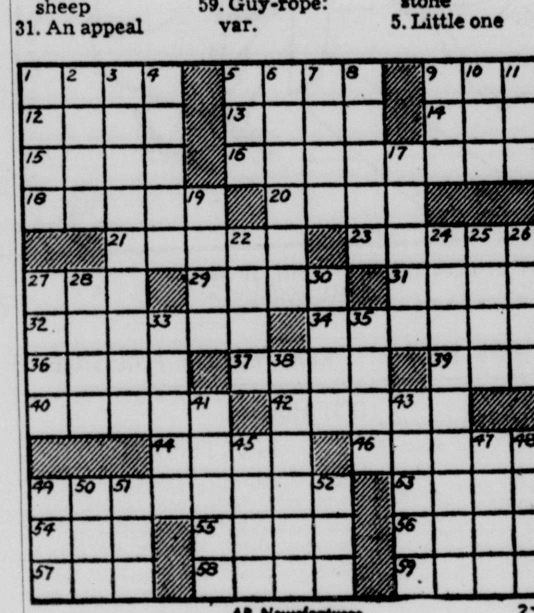

AP Newsfeatures 2-3

PAR TIME 29 MIN.

REAL ESTATE FOR SALE

(74) Farms & Acreage

12 ACRES, Cheniere Drew Rd. Just off Hwy. 80. 1 large home and one 4 room house, rented. Has natural gas, lights, on blacktopped road and year round running spring thru property.
122 ACRES on Milhaven Rd. all in cultivation, very fertile, level, and well drained. Has 90 acres cotton allotment. 75 per cent financing available.
40 ACRES, ideal for sub-division near Berg Jones Lane and Ticheli Rd. Nice trees and well drained. Priced very reasonably at $500 per acre.
24 ACRES fronting 800 ft. on Richwood Road.
10 ACRES on hwy. 80, 5 miles east of overpass.
3 ACRES on Stubbs-Vincent Rd. Blacktopped, well drained, nice trees. Ideal home site.
1 TO 3 acres tracts just north of Hwy. 80 on Love Rd. Terms.
2 ACRES and 3 bedroom brick home, 6 miles out Jonesboro Hwy. Only 5 years old. Ideal suburban living.
5½ ACRES just off Smith St. W. M. $6,750 terms.

LOTS
95x150 FT. McCain Dr. $2600.
2 LOTS South 6th St. $1750 each.
LARGE lot on Roland Dr. $2200.
LARGE lots on Horseshoe Lake Rd. $1,000 to $1,250 each.

CARTER
REALTY CO.
REALTORS OFFICE FA 3-6637
FA 5-4483, FA 2-6267

6 ACRES just past Roadside Park on Highway 80 W. M. Turn right at Catholic church, go 1½ miles. $4800 including all mineral rights.
80 ACRES out from Eros. Only $12,800.
LORRIS PETTIT
PETTIT REALTY
FA 2-4105 FA 3-2704

JACK L. SMITH
PRESENTS
MOO-OO!!
IDEAL grazing or farm land! 190 acres in East Carroll Parish. All open, well fenced. 4 room house, 3 large concrete feeding foundations.
JACK L. SMITH
AND COMPANY, INC.
REALTORS 1214 NORTH 18TH
DIAL FA 5-6331
NIGHTS AND SUNDAYS CALL
HERSHELL SULLIVAN, FARM MGR.
DIAL FA 5-0167

BY OWNER Prairie Rd. 2 acres and 16x20 building, good water FA 3-7019

SMALL suburban farm, 3 miles from town on paved road. Small down payment and balance on terms. FA 3-6621.

5 ACRES Arkansas Rd. 12 miles from new bridge. FA 3-5489.

4 ACRES land on Prairie Rd. $1,000 cash. FA 2-5874.

(75) Houses

E. A Porter
SINCE 1928
OUTSTANDING BUYS!!

HARN ST.
2 BEDROOMS, living room, kitchen-dining room combination, bath, hardwood floors. Call for further information.

KING ST.
TRIPLEX and 2 houses. All have built-in ranges, complete baths, nice neighborhood, plenty parking space. Here's your opportunity to get a good home and a profitable income.

ISABELLA ST.
COMPLETELY redecorated. Screened porch can be closed in for den or study. Nice hardwood floors. Well shaded lot with large pecan trees. Close to shopping center and school. Will VA with 100 per cent loan or FHA with small down payment. Ready to move into.

MORRIS AVE.
2 BEDROOMS, hardwood floors, spacious living room, dining room, close in. No down payment.

SOUTH 1ST ST.
3 BEDROOMS, living room, kitchen-dining room combination, bath, hardwood floors. Large back yard. $300 down.

SOUTH 7TH ST.
2 BEDROOMS, living room, kitchen with ample cabinets, bath, tile floors, completely redecorated, near Plum St. School. Surrounded by a link chain fence. Make your offer.

SOUTH 9TH ST.
3 BEDROOM brick with living room, dining room - kitchen combination, ample cabinets, central heat, tile floors, carport. $300 down.

LACY DR., W.M.
3 BEDROOMS, living room, dining room-kitchen combination, bath, ample cabinets, tile floors, central heat, carport, no city taxes. $300 down including closing costs.

NORTH 8TH ST., W.M.
3 BEDROOM brick with living room, kitchen - dining room combination, bath, carport, nice neighborhood. $350 down.

CONNELLA ST., W.M.
2 BEDROOMS, LIVING room, bath, carport, nice neighborhood. $250 down.

FARMS & SUBURBANS
40 ACRES located in Crawford Community 11 miles South of Rayville. House has 4 bedrooms, bath, large living room, all under fence, some timber, cotton allotment 9 acres, nice barn, ½ mineral rights.
10 ACRES on Swartz Rd. Part under fence, all in cultivation, gas and lights. House has 2 bedrooms, kitchen-dining room combination, bath, double carport.

E. A Porter
REALTY CO.
REALTORS 1014 N. 2ND
FA 5-3826 or FA 5-2867
NIGHTS AND SUNDAYS CALL:
MARY GARVAN, FA 3-8176
HENRY KYLE, FA 2-1547
MARVIN SPANGLER, FA 3-6617

WESTWOOD AVE, W.M. All electric brick 4 bedroom 2 bath home Paneled family room. 170 x 150 ft. lot. $19,000.
FACING DAVIS LAKE on 200 x 400 ft. lot. 3 bedroom brick home. $19,000.
NEAR NEVILLE. 2 bedroom home, tile bath, hardwood floors. Landscaped corner lot. $16,500.
C. B. GARRETSON, REALTOR FA 2-9806

REAL ESTATE FOR SALE

(75) Houses

OAK PARK
BEAUTIFUL TREE - SHADED NORTHSIDE NEIGHBORHOOD . . . NEAR SCHOOLS.
* 2-Year-Old Brick
* 3 Bedrooms, 2 Baths
* Central Air Conditioning
* Mahogany Paneled Den
* $900 Down, No Closing

SEE this lovely home today!

LEXINGTON BLVD.
ONLY A few doors from Lexington School . . . one of the most convenient locations in Monroe! This is a terrific 3 bedroom brick home on 75x150 lot, landscaped with beautiful plantings . . . very spacious kitchen in a dream (pantry, many cabinets, built - in stainless steel Thermador oven and range) 100 per cent wool carpets in living room and hall . . . ceramic tile bath is extra - large with built-ins. Decorator drapes included in sales price of $16,800. Let's see today!

JERSEY ST., W.M.
DINING ROOM OR DEN
IF YOU are one of those persons looking for that "hard-to-find" item . . . dining room . . . we have it! Or this lovely room is ideal for a den. Brick, 3 bedrooms, 1½ baths, birch kitchen . . . everything in perfect condition . . . and more storage space (including a workshop and double carport) than you'll ever find again! On Jersey St. W.M. . . . $700 down, no closing, makes the move!

Inviting and Spacious
6 ROOM HOME located on friendly Alabama. Newly redecorated and vacant. Lot is 100x150. Better see now! Price $8800.

$250 DOWN
MOVES YOU into this completely redecorated home on Alabama, near schools, shopping center. Monthly payments are only $46 and this is a home you'll be proud to own. Cozy appearance is accented with slate gray shutters and it's completely decorated throughout in tones of honey beige. Refinished hardwood floors glisten! See today!

CARTER DR., W.M.
NEWLY decorated. 3 bedroom white brick home in W.M. very convenient to new hospital. It's vacant . . . assume loan and move in tomorrow!

PAULA LANDRY
REALTOR FA 5-6889
WALKER GLENN, FA 3-1709
MRS. VIRGINIA GIBBS, FA 3-4160

NEW HOME
FOR COLORED
3 bedroom home with attic fan, washer connections. Payments approximately $58 including insurance and taxes. On South 6th, Monroe. Ph. FA 3-1341 days; FA 2-2488 nights.

"BETTER BUYS"
"NEW Listing" 308 Restful Homes Rd. W. M. 3 bedroom brick, carpeted living room, large paneled den, ceramic tile bath, a kitchen that's a homemaker's dream. 200x247 corner lot covered with trees. Landscaped.

"NEW Listing" Wilmuth St. Nice 2 bedroom. Pay equity, assume loan, monthly payments $60.

UNIQUE STYLING describes this lovely blond brick on the corner of Maridale and Ark. Rd. W.M. 3 bedrooms, ceramic tile bath, built ins, central heat and air conditioning. Pay equity, assume $85 month payments.

NEW LISTING. Swartz, La. 15 minutes from Monroe. 3 bedroom brick, 2 ceramic tile baths, built ins. Pay equity assume $81.40 monthly payments, total price $13,200.

NORTHSIDE Monroe—10 rooms, 3 baths. Also 2 bedroom and bath home. 100x200 lot with thousands of dollars worth of shrubs and trees, would make a lovely home for a large family or as an investment could be used as 4 rental units, 2 kitchens in large house. Priced to sell.

1619 SOUTH 5TH, FHA repossession to be redecorated completely, $250 down, no closing, $47 per month.

LINCOLN RD. $500 down, assume notes of $91.26 on this 1 year old brick beauty, 3 bedrooms, family room, built ins, cyclone fenced yard.

GROSS, W.M. 3 bedroom brick. Redecorated throughout. $350 down, no closing, $62 per month.

307 MARIDALE, W.M. 18 mo. old, 3 bedroom, 2 bath, large paneled family room - kitchen combination, built ins, Patio. Centrally heated and air conditioned. Owner transferred. Priced to sell.

BAYOU SHORES. Pay equity, assume loan on this executive type home, tree covered lot on the water, selling $4,000 under appraisal. A "BETTER BUY."

$400 DOWN
"NEW LISTING" Northside Monroe. 1 yr. old 3 bedroom brick beauty, 1½ baths, large kitchen-family room, corner lot, covered with pine trees. Monthly payments $78 per month including taxes. See today! This one won't last.

lege. 3 bedroom brick. Small down payowners equity, assume $62 monthly payments, 2 bedroom on lovely 100x247 tree studded lot.

"NO DOWN PAYMENT" to GI $50. monthly payments on this large 2 bedroom home just off Lee Ave. Double garage

NORTHSIDE Monroe, large 4 bedroom brick, family room, separate dining room, breakfast room, 2 ceramic tile baths on 125x144 lot, large trees, landscaped. A "BETTER BUY".

BETTER BUYS
REALTY
FRANCES JACOLA, Broker
FA 2-3493 OR FA 5-6541

REAL ESTATE FOR SALE

(75) Houses

NORTH
COTTONWOOD DR.
IN OAK PARK: 3800 sq. ft. of real living in this 13-month-old home, constructed on a 100x150 ft. lot with beautiful trees. Constructed of antique rock-faced brick. Living room 14x18, dining 12x24, kitchen 12x14 paneled in birch, birch cabinets, built-in copper range and oven, antique hardware. Formica counter tops. 6x14 utility opens into the kitchen, plumbed for washer and dryer. 9x12 storage off the 4th bedroom, ideal for the 3rd bath. Bedrooms are 12x17, 17x12, 13x12, and 13x12, so arranged that this home can be converted into 5 bedrooms, if needed. 10 huge closets. 2 tile baths. Look at this huge family room —34 ft. long, all paneled in birch, vinyl floor. Centrally heated and centrally air conditioned, drapes. Double carport. Paving and sewerage paid, 1 block to the bus line, convenient to Lee Jr. High, Lexington, Neville shopping center.

4 BEDROOMS
Wood-Burning Fireplace
PARGOUD BLVD.
Just A Few Months Old
OWNER TRANSFERRED
MUST SELL NOW!!
4 BEDROOM brick. Family room, wood-burning fireplace, 2½ baths, cathedral ceilings, built-in kitchen, foyer, living room. Double carport. Barbecue, sun deck. Established yard. Phone us for further information.

WANT A BIG, OLDER HOME
With Lots Of Elbow Room?
HERE IT IS, on Rochelle, between Neville and Louisville. Attractive corner lot with 4 big Stewart pecan trees that yield approximately $150 in pecans every year. Pretty shrubs, trees, and magnolias. This is a marvelous family home of frame construction. Huge screened porch, wonderfully insulated, all walls sheetrock over solid wood, good 210 lb. roof. Look at these room sizes: living room 16x14, wall-to-wall carpeted, fireplace, built-in bookcases, private entrance to screened porch, separate dining room 12x12, carpeted, roomy, separate breakfast room, 12x6, with built-in China, family-kitchen 12x12 with double sink, new hot water tank, nice cabinets, built-in ironing board, 10 ft. utility porch. Modern bath, very large, built-ins, 3 bedrooms are 12x14 with 2 closets 13x13, and 13x14. Attached carport. Pretty hardwood floors, attic fan. So convenient to Neville and Georgia Tucker. Needs very little or no money at all to spend on this home. You will not find a bargain like this in this neighborhood for only $12,000. Don't waste time! Don't keep on being crowded! Let's buy this home!

$10,500
Buys this 2-story home located in Monroe's best neighborhood, Riverside Drive. 4 bedrooms. No trades! This is an outright buy. Call us for further information.

AUBURN AVE.
AN OLDER home full of comfort. Located in Monroe's choice neighborhood, North Monroe. Pretty landscaped lot 60x140, pecan trees with excellent harvest this year. Gray asbestos construction, on piers, insulated. With lots of features such as disappearing stairway to attic, lots of closets, lifetime roof. Living room 18x13, built-in bookcases, mantle, fireplace, dining room, separate, 11x14, kitchen 16x12, plenty of cabinets, plumbed for washer and dryer, already plumbed and wired for a dishwasher, huge utility room. 2 baths, 3 bedrooms, 15x11, 12x12, 16x11, mirrored doors. Sewing room, paneled, nice foyer. Triple garage. Hardwood floors, ceiling fan, floor furnaces, Venetian blinds, and drapes. This is a wonderful home, close to everything, at only $16,900. Assume owner's balance of approximately $12,000 at $93 a month or make new loan. Call us to show!

4 Bedroom Country Home
LOCATED on 150 ft. corner lot with pretty trees and pretty lawn. A little over a year old brick. 2 baths, separate family room. Double carport. You can't beat this for $24,000.

BIG FAMILY HOME
BRICK on corner lot 150x150 ft. 4 bedrooms, separate living room with fireplace, separate dining room, separate family room, large kitchen, lots of cabinets, 2 baths. Centrally heated and air conditioned.

SPENCER ST.
FRAME and brick construction. 3 bedrooms, 2 baths, living room, family room, separate dining room, large kitchen, dishwasher and disposal, utility, washer and dryer connections. Centrally heated and air conditioned. Fenced back yard, landscaping.

$14,000
3 BEDROOM BRICK
CORNER LOT
LEXINGTON AREA
CORNER LOT Salmon brick, living room, kitchen, dining area, utility, bath, 3 bedrooms. Hardwood floors, attic fan, centrally heated. Termite contract. $14,000.

AUBURN AVE.
4 BEDROOMS, living room, dining room, kitchen, 2 baths.

AUBURN AVE.
AUBURN AVE. Colonial brick, 4 bedrooms, 3 baths, separate living room, separate family room, separate dining room, separate breakfast room. Venetian blinds, drapes, and carpets. Centrally heated and air conditioned. Between Neville and Louisville. Over 3000 sq. ft. Corner lot 150x-144 ft., bricked private garden. Servant's room and toilet, Double garage. Make offer.

8-UNIT APARTMENT
NEW 8 UNIT brick apartment building with new modern furnishings, including ranges, refrigerators, ceramic tile baths, built-in air conditioning and heating. Revenue $560 month or $6720 per year. Payments only $277 month. Buy this apartment house for your future security. Will pay out in less than 10 years. No major repairs necessary for at least 10 years. Corner lot. Plenty of parking. Good financing. Well located in North Monroe near bus, schools, churches, shopping center. Wonderful buy!

Irene Reid
REALTOR—OWNER I & S REALTY, Inc.
FA 5-4373 or FA 3-1679
AND FA 5-4374
IRENE REID, FA 3-1679
THELMA BYRD, FA 2-1578
JUANITA DAIGLE, FA 5-5058
EDITH YARBROUGH, FA 2-6480

STOP LOOKING
AND GO see this lovely FRENCH PROVINCIAL 3 bedroom home at 906 Morgan St., Jamar Heights. It also has a family room, utility room, built in kitchen, 2 full ceramic tile baths and a double enclosed garage. 9 Ft. ceilings in living room and 1 bedroom. Carpet in living room and dining room. Intercom and door speakers. Lot 85x145 Ft.
AUBREY PHILLIPS
CONST. CO. Inc.
FA 2-1002 — FA 5-0066

EXCLUSIVE southside location. 1405 South Grand Georgian style 2 - story SOLID BRICK home, 3 bedrooms, separate dining room, separate breakfast room, 2 glassed - in sun porches. Garage. 3 rooms, bath. By Appt.
EMERSON, 2 bedrooms, Air Conditioner, attic fan, blinds, panel ray heating, carport, storage. Corner lot 75x134.
NEAR Neville. Solid brick, 3 bedrooms, tile bath, dining room, breakfast room, attic fan. Garage. Corner lot 75x150.
611 JOSEPH St. 2 bedrooms, floor furnaces, blinds. Garage. Lot 75x150 ft.
NORTHSIDE. Foster St. Newly redecrated furnished 3 room cottage. Lot 75x150 $5750. Owner will finance.
DIXIE. Reduced to $6500! 2 bedrooms, separate dining room. 2 floor furnaces, oak floors, washer connections, window fan. 2 porches. Garage.
2917 GORDON. 3 bedroom, dining room, breakfast room. Attic fan, 3 floor furnaces, fireplace and logs. Garage.
Mrs. L. G. Gilliland
REALTOR DIAL FA 2-8551 OR FA 2-3770

REAL ESTATE FOR SALE

(75) Houses

NO DOWN PAYMENT!
3 BEDROOM brick home with large tile bath. Situated on spacious tree covered lot in West Monroe. LOW, LOW monthly payment including insurance and taxes.
Larry Saltzman
Ph. FA 3-9703; Nights FA 3-7446

3610 RICHMOND. Immaculate, 2 bedroom home. Reasonably priced.
217 SELMAN DR. Lovely 2 bedroom brick with huge paneled den, large lot.
18 MILES EAST ON Highway 80. 77 acres of land with modern 3 bedroom, 2 bath home on Boeuf River.
SOUTHSIDE. 3910 Polk, large lot 150x150 with 2 bedroom home. Priced to sell.
308 MORRIS. Spacious 3 bedroom home. Close in.
CLOSE IN St. John, 4-plex, partially furnished.
MRS. W. C. CURRY
DIAL FA 3-5878 FA 5-5626

NICE 3 BEDROOM frame home on southside with beautiful yard, pecan trees and fruit trees. Will consider renting. FA 3-6621 or 325-7495.

BY OWNER: 1811 Lexington Ave., corner lot. Brick, 3 bedrooms, 2 tile baths, central air - conditioning, heating, electric range, dishwasher, walk - in closets, carpets, drapes, double carport. By appointment only. FA 2-3274.

ATTENTION MR. HOMEBUYER
IF YOU'RE looking for a nice 3 bedroom home on the Northside and are ready to do business, I have an interesting proposal for you. FA 2-6777.

NEAR Jonesville in Shady Lake Sub-Division. 2 bedroom home on large shady lot. $10 down, easy terms. UNITED - BILT HOMES, P. O. Box 2712, Monroe, FA 5-6338.

BILL LEDOUX PRESENTS
Town & Country
(1½ MILES from St. Joseph Home on Old Sterlington Rd.)
16 KATHY LANE, New 3 bedroom brick home, 2 tile baths, central heating and air conditioning. Entrance hall, paneled den, kitchen (kitchen built - ins), double carport. 100x150 Ft. lot. $17,900.
22 KATHY LANE, Like new 3 bedroom brick, 2 tile baths, paneled kitchen, family area. Tessara Corlon floors throughout. 100x150 ft. lot. Small down and assume payments. Ready for occupancy.
WILLOW DRIVE. 3 bedroom brick. 1½ tile baths, built in oven, range and dishwasher, paneled den and double carport on extra large tree studded lot. Owner sacrificing equity for quick sale! Immediate possession.

North Park Village
(2½ miles from St. Joseph home off Sterlington Hwy.)
WESTSIDE of SHADY LANE, 3 Bedroom brick, 1½ connecting tile baths, 80x150 ft. lot. Only 9 mo. old Owner transferred. Immediate Possession. Small down and assume notes. $91.50.

LAKESHORE
312 CHILTON, 3 bedroom brick home, near school. Pay equity and 4½ per cent loan $72.00 mo.
Ledoux Realty
FA 5-6128
WILLIAM H. LEDOUX, FA 5-8884

408 MOORE Ave. Just like new. Large living room 18x16, kitchen, dining area, 2 bedrooms, large utility room, garage. Pay owners equity, assume $7,000 balance FHA loan 8 yrs. old with 4½ per cent interest. Monthly payments, $62.
STUBBS AVE. 6 rooms, 3 bedrooms and bath. Excellent condition. Lot 50x150.
ER & LK BREARD
REALTORS FA 2-8221, FA 2-9841

FERNDAYLE DR., W.M.
IF YOU ARE one who likes extra large bedrooms with plenty of closet space, this is the home for you. You'll also like the size and location of the living room, the two ceramic tile baths, the built-in kitchen, the large patio, the double carport, the central heat and air conditioning, and the many other extras. It's brand new in a new and very desirable neighborhood. Yes, we trade! Let's look now!
Thames & Hartness
FA 5-6327; Nights FA 5-1861; FA 3-9907
Office: 701 North 7th St., West Monroe

NEED A HOME? I have one for you. ASSUME LOAN. FA 3-2770.

FOR SALE BY OWNER, 2 bedroom home, 210 Ouachita Dr., W.M. $500 Equity and assume $46 notes. FA 2-4624.

LAKESHORE
4 BEDROOM BRICK Veneer. 2 baths. Built-ins. Double carport.
Leonard Taylor
FA 3-3513 FA 5-1119

NORTHSIDE. Beautiful corner lot, 2 yr. old lovely brick 3 bedroom, 2 bath, central air conditioning, double carport. All built ins.
CLOSE TO NEVILLE. Large paneled living room with fireplace, 13x15 and 14x16 ft. bedrooms with double closets, screened porch with ceiling fan, attached garage and storage room, 2 air conditioning units.
MORRIS ST. Close in, 3 bedroom home with separate dining room.
ROBERTS St. Nice 2 bedroom home with carport and storage.
SOUTH 7th St. Measure this spacious 3 bedroom home with 11x19 den for value. Only $400 down. 2 lots.
SOUTHSIDE, $475 down and move into this 2 bedroom home, $49.50 month.
NEW NATCHITOCHES Rd. W. M. 2 bedroom home, carport and storage, lot 75x200, trees, fenced back yard. Bargain $6500.
OZONE ST. W. M. Large comfortable 2 bedroom home, living room with fireplace, screened porch, double carport, lot 75x200.
CAMPBELL ST. Off New Natchitoches Rd. Modern 2 bedroom home. Excellent condition. Storage house. $5500.
CLOSE to Highland School, 3 bedroom home, carport and storage, lot 100x150. Good condition. Very small down payment.
PINERIDGE RD., W. M. 3 acres, beautiful 3 bedroom brick home, built in oven and range, 1½ baths, central heat and double carport. Also modern 2 bedroom home. Good rent property.
Bobbye Galloway
DIAL FA 2-0747

WEST MONROE
310 NORTH 6TH
LARGE 6 room home, completely remodeled. Front porch, and carport. Price reduced!
NEAR W. M. HIGH SCHOOL
BRICK, 2 bedrooms and den, separate dining room, breezeway. Wall-to-wall carpeting, blinds, awnings. Large utility room. Double carport. Corner Travis and Crescent Dr.
702 MILL
LARGE 8 room and bath home. New roof, siding. Priced for quick sale.
INVESTMENT PROPERTY
CLAYTON ST. and North 5th, close in. 5 apartments, 4 baths. Income $270 a month, furnished. Corner lot 75x150 ft. $10,500, with furniture.
NEAR W. M. HIGH SCHOOL
3 BEDROOM and den home. Panel ray heating, blinds, and attic fan. 1306 Hinkle Dr. Only $350 down plus closing.
WALLACE DEAN ROAD
3 BEDROOM brick. Already financed. Notes $75 per month.
RIDGECREST SUB.
LIONETTE ST. New 3 bedroom brick. Tile bath, tile all around the kitchen, built-in range and oven. Already financed on FHA. $350 down, no closing costs, notes $73 a month.
118 WESTWOOD DR.
3 BEDROOM and den brick home, 1½ baths, paneled kitchen and den, built-in range and oven. Well drained lot, covered with trees. Outside city limits.
707 NORTH 4TH—VACANT
NEWLY remodeled 3 bedroom home. Separate dining room, modern kitchen and bath. Hardwood floors, front porch. No down payment on VA, small FHA down payment.
MONROE
1710 SOUTH 3rd. Vacant. 2 bedroom asbestos siding home. Aluminum screens. Large garage. Only $5500. $600 down, notes $50 a month.
NORTH MONROE SUB.
214 BASTROP DR. 3 bedroom brick, 1 year old. Built-in oven and range. Lot 150x150 with trees. Only $500 down and assume loan. Immediate possession.
D. H. ODOM
Dial FA 2-1610 Days and Nights

CHOICE LOCATIONS
NEW 2 AND 3 BEDROOM HOMES IN MONROE AND WEST MONROE
Phone FA 3-1814 or FA 2-0228

FOR SALE BY OWNER: 307 Glenmar Street, three bedroom house on 75x150 corner lot; two bedrooms 16x18, one bedroom 14x13, all with hardwood floors; 2 tile baths with colored fixtures; central heat; all rooms separately air-conditioned; including kitchen; large living room and dining room with wall-to-wall carpet; large kitchen and breakfast room; glassed - in porch across entire front of house; two-car garage with large storeroom; back yard partially paved; lot beautifully landscaped with camellia and rose bushes; located near churches and schools; for appointment call FA 3-1840 or FA 2-5471.

REAL ESTATE FOR SALE

(75) Houses

GMH
BARGAIN!!!
Only $10,000
WEST PARK SUB., W. M. Just look at all the value you get for this low, low price! Extra large lot (100x141 ft.) . . . brick construction . . . plus all this — 3 bedrooms, large kitchen with many cabinets, built-in oven and range, attic fan, central heating. Carport with storage room. Well - located on Dixie Drive, near Claiborne School. On public water and public sewerage systems. Call now — we'll show anytime!
Greater
Monroe Homes
Ph. Days: FA 5-1637, FA 3-1814
Nights and Sundays Call:
FA 5-1301, FA 5-2019
FA 5-0944, FA 2-0228

WEST MONROE
DOCTORS, NOTICE
W.M. HOSPITAL OPENS THIS YEAR
HERE is your luxury home within 2 blocks of hospital on McMillian Road, W. M. Know the real joy of good living! Attractive brick on a tree-studded lot 300x330 ft., landscaped with lake, fed by springs, stocked with fish. Just 2½ years old. Gabled roof, carport, redwood trim. Large living room, wood-burning fireplace, constructed of handmade Mexican brick. Dining room, kitchen with all the built-ins, lots of cabinets, 1½ baths, utility, 3 large bedrooms. Double carport. Oak block floors, centrally heated, air conditioned, custom made drapes. City water. The price will surprise you! Call us!

RIDGE AVE., W.M.
COMFORTABLE 2 bedroom home located on a well landscaped 90x167 ft. lot, full of azaleas, camellias, pines, figs, plums, pears, etc. Constructed of white frame. Living room 12x17, carpeted, drapes, kitchen 12x17 with dining area, breakfast bar, washer connections, stove hood, roomy bath. Hall with disappearing stairway. Bedrooms 12x12, and 12x12, wired 220. 14x20 screened porch could easily be converted into large family room. Carport. Hardwood floors, attic fan, 2 floor furnaces, Venetian blinds. City sewerage, paving. Block from the bus line, near Highland School, Glenwood Hospital, shopping center, and churches. School bus in front of the house. Only $11,000 makes you the owner of this nice home. Call us for further details.

NORTH 8TH, W.M.
PRETTY WHITE asbestos with awnings, and all the extras as concrete drive, gutters and downspouts. Located on pine covered lot 75x150, fenced back yard, separate dog yard, and priced at only $12,070.53 with $1500 down and $83 a month which includes taxes and insurance. Living room 17x12 with fireplace and mantle, separate dining room 12x10, kitchen 10x12, with walk-in pantry, nice eating area, nice cabinets, utility room, bath with built-ins. 2 bedrooms 12x14, 12x13, with closets and built-in drawers, convenient hall. Attached garage. Hardwood floors, attic fan, panel ray heating, wired for air conditioning. Near the schools, churches, and shopping center. You couldn't buy this lot and build this house for anything near this price. In good condition.

LOOK AT THIS!
FOR ONLY $11,500!
FRAME RESIDENCE, brick foundations. Living room, kitchen, utility, bath, 2 bedrooms, glassed in breezeway, family room. Double garage. Hardwood floors, attic fan, 2 floor furnaces, Venetian blinds, and drapes, rugs. 1½ blocks from the bus line, on Walls-Alexander Road, W. M.

LOMALAND, W.M.
HUGE roomy 5½ - year - old brick home on 150x150 ft. lot. 2378 sq. ft. of heated area. Living room, dining, kitchen, built-in dishwasher, disposal, oven and range, utility, 2 baths, 3 bedrooms, sun room, family room. Double carport. Centrally heated, air conditioned, well insulated, floored attic.

MITCHELL LANE
5 ROOM residence with modern kitchen and all built-ins. And separate residence on the back of the lot. Near Mitchell School.

DUNCAN CIRCLE
BARGAIN—FHA repossessed. Year Old beige brick home on a large 260x103x107 ft. lot, with many shade trees. Nice living room, built-in kitchen, utility, ceramic tile bath, 3 bedrooms, carport. Attic fan, termite contract. Priced at only $10,500 — $400 down including closing costs, and payments of $62.42 a month plus taxes and insurance will move you in.

HARPER ST.
BARGAIN—FHA repossessed. Here's a 2 year old home that can be bought on easy terms—just $400 down including closing costs will move you in! White frame home with 3 bedrooms. Kitchen has double sink, ventahood. Aluminum screens, attic fan. Carport. Large lot 157x163 ft. with shade trees.

SOUTH
JACKSON ST.
1600 BLOCK. Comfortable, 2 bedrooms, living room, dining, kitchen, utility. Carport. Excellent condition, wired 220, floor furnaces. Bus in front of the door. Termite contract. Near all shopping areas. Ideal for home and business. Call us to see!

JACKSON ST.
One of those most wanted older homes. You can live comfortably in now and later double your money as an ideal business location. Consists of living room, dining room, 2 baths, 3 bedrooms, den or office room. Carport. Centrally heated, wired 220, termite contract. On lot 60x150 ft., partially fenced.

JACKSON ST.
4-APARTMENT house. Corner lot 90x170 ft. $230 a month income. Furnished. 4 baths. Ideal business location.

Irene Reid
REALTOR—OWNER I & S REALTY, Inc.
FA 5-4373 or FA 3-1679
AND FA 5-4374
IRENE REID, FA 3-1679
THELMA BYRD, FA 2-1578
JUANITA DAIGLE, FA 5-5058
EDITH YARBROUGH, FA 2-6480

NEAR COLLEGE
NO $ $ $ DOWN
3 BEDROOM, separate dining room, the master den is air conditioned, gleaming hardwood floors and immaculate interior. The large 200 ft. deep lot is covered with pecan, pine and mimosa trees. Fenced in back yard. College area, 3711 Caddo, ½ block of Bayou.

Surrounded By Trees
SPACIOUS 3 bedroom home. Master living room, extra large pine paneled dining room and kitchen, plus spacious laundry room. With all the appeal of privacy on its large fenced in corner lot. Only $350 down. 310 Riverbend, W. M.

NO MONEY DOWN
TO VETERANS
McCAIN DR 3 bedroom brick, master living room. Very large closets. Many built-ins in lovely paneled kitchen, central heating, carport. Excellent condition and near schools, churches.

COMMERCIAL
MOTED — Hwy. 80, West Monroe, Louisiana. Excellent investment for couple.
DRIVE-IN RESTAURANT, W. M. Interesting terms.

SALLEY
TERECE SALLEY, REALTOR
FA 2-8991 or FA 3-3854

REAL ESTATE FOR SALE

(75) Houses

WE HAVE new 3 bedroom brick homes, all subdivisions. FA 3-2770.

NEW 3 bedroom brick with bath and a half, carport and all the trimmings. No money down and very easy monthly terms. FA 3-6621 or 325-7495.

BRADFORD BUILT HOMES
Custom built, your plans or ours.
2001 Royal Ave. FA 5-3396, FA 5-5352

3 BEDROOM BRICK IN BAYOU OAKS, BY OWNER. FA 5-7190.

LARGE 3 bedroom home on one half acre, one fourth mile from city limits on Old Natchitoches Rd. W. M. Price $8,450. $300 down, $60 notes. Phone FA 2-9944.

ASSUME LOAN — NO RED TAPE — MOVE TODAY. FA 3-2770.

3 BEDROOM 2 bath, double carport, large lot: Walters St., Benton Frost Subdiv., W.M.

Oscar Alford
ASSOCIATE FA 5-2335

NORTH
NEW LISTING
BIG BIG, BIG
FAMILY HOME
NORTH MONROE

ALL ON first floor. Look at these room sizes: living room 14 x 20 with fireplace, separate dining room 14 x 14, kitchen 12x15, utility 10x12 would make extra bedroom. 2 large baths, lots of closets and storage, bedrooms 16x20, 16 x 22, 12 x 15. Pretty hardwood floors, attic fan, window shades. Fenced back yard, clothes line, shade trees, bearing pecan trees. Would make an ideal home to raise the children until they reach college age, then sell this property and make money on a commercial basis. Located Georgia Tucker School district. Only $11,000. Owner will help finance. Shown by appointment.

GLENMAR AVE.

BEAUTIFUL rose brick, 1 year old, on a beautifully landscaped and tree - studded lot 100 x 150 ft. You'll admire this ranch style modern home from the outside, and definitely love the inside! Living room and dining 18 x 26 in a pale tint of aqua with perfectly matching drapes and wall - to - wall carpet, room divider. One of the most convenient kitchens you could design for family living — it's spacious and lovely! Built - in stainless steel oven and range, double sink, mahogany paneling, 17 cabinets plus pantry and closet, white gold flecked Formica cabinet tops and splashbacks, snack bar with pull - up chairs, corlon floor. Huge utility plumbed for washer and dryer with built-in cabinets and 40 gallon hot water tank. 2 ceramic tile baths with dressing tables, tub and shower. The 3 bedrooms are 12x14, 15x16 and 12x13, with very attractive interiors, wall-to-wall 100 per cent wool carpeting. Convenient hall. Family and dining area is 17x28, Roman Brick fireplace, slab mantle. Eating area is size 9x-12 with movable divider between family room and eating area, corlon floor. Double carport. Extra concrete for more parking. Large outside storage. Attic fan, centrally heated, centrally air conditioned, disappearing stairway, all drapes included. Paving paid. 3 blocks from the bus line, near Jr. High, Neville, Georgia Tucker, shopping centers, churches, YMCA. You could not buy this lot, grade it, landscape it, and build this house with over 2500 sq. ft. for the asking price. Shown by appointment.

REDUCED TO $26,000
ERIN ST.

BETWEEN NEVILLE and Stubbs. 4 bedroom brick home, separate dining room, separate living room, 2½ baths. Large corner lot. Call us for further particulars.

TREASURE ISLAND

RED BRICK on the water. Lot 100x235 ft. full of trees. Over 2000 sq. ft. of heated area, 675 sq. ft. of carport. Entrance hall, sunken living room, 3 bedrooms — master bedroom sunken, overlooking the water. Double carport. Kitchen and dining area, built-in oven and range, beautiful cabinets and woodwork. 2 Formica baths, lots of closet space. Patio. Centrally heated and air conditioned.

NEED QUICK SALE
—TRANSFERRED!

HOUSE Vacant! Sauvelle St. Only $16,764 on assumption, no closing. Red brick, 2 years old. 3 bedrooms, 2 full baths, kitchen - family room, living room, dining area, breakfast bar. Carport, large storage. Walk-in closets, centrally heated, wired 220. Landscaped lot 75x120.

NEIGHBORHOOD
NEIGHBORHOOD
NEIGHBORHOOD

AN old saying in the real estate world is that the 3 most important elements in choosing a fine home are (1) neighborhood, (2) neighborhood, and (3) neighborhood. There is a lot of truth in it, when you stop to think that neighborhood regulates the price range within which it is wise to buy or build a home. Neighborhood determines the kind of people who live by you, and whose children will influence the conduct of your children. Neighborhood is a contributing factor in privacy, appreciation, and resale value. Look at this lovely home on Jasmine St. 3 bedrooms, 2 baths, den, separate dining room. Air conditioned, centrally heated, hardwood floors. Lifetime roof. Wood - burning fireplace, utility, enormous kitchen, worlds of storage, attic fan, disappearing stairway. 2-car carport, patio. On lot 75x-150, extending from Jasmine to 12th St. Enter from either street. Call us for details.

FURTHER REDUCTION
WILMUTH ST.

COLONIAL BRICK, near Lexington School. 3 bedrooms, 2 baths. Air conditioned, centrally heated. Only 2 years old. Pay owner's equity of $1800 and assume balance at $104 a month. Total price $17,-276.

TREASURE ISLAND
REDUCED!

A BEAUTIFUL red brick ranch style home located on a very desirable lot 100x150 ft., already planted and sod in centipede grass and many pine trees. It's spacious and inviting from the front to the back door. This house has many features we have never encountered before, such as, its own fallout shelter—one of the finest, well designed. Living room 13x19 with entrance hall, dining and family room 14x13 opening to patio, kitchen 12x12 with double sink, pretty birch cabinets. Nice 13 ft. utility plumbed for washer, attached and opening into the kitchen, suitable for eating area. 2 pretty ceramic tile baths with vanities, 3 bedrooms 12x12, 13x14, and 13x15. Double carport. Centrally heated, air conditioning, lots of telephone jacks, silent switches, revolving steel clothes line, etc. Community artesian water from the 800 ft. deep well. Paving and curbs. Very reasonable. Can be bought on assumption, or new loan.

WHITNEY DRIVE

RANCH style new brick. Consisting of entrance hall, living room, dining area, built-in kitchen. Air conditioned and centrally heated. 3 bedrooms, 2 baths. Double carport. A real buy at $24,500.

SPENCER BLVD.

RED BRICK across the boulevard from school. 4 bedrooms, living room, kitchen and family room, 2 baths. Fenced back yard. Double carport. Centrally heated, wired 220. Bus in front of the door. This is a wonderful buy!

Irene Reid
REALTOR—OWNER I & S REALTY, Inc.
FA 5-4373 or FA 3-1679
AND FA 5-4374
IRENE REID, FA 3-1679
THELMA BYRD, FA 2-1578
JUANITA DAIGLE, FA 5-5058
EDITH YARBROUGH, FA 2-6480

REAL ESTATE FOR SALE

(75) Houses

3 BEDROOM frame home on New Natchitoches Rd., W. M. For further information call us. FA 3-6621 or 325-7495.

EAST
NEW LISTING
GRAMMONT ST.

NEAR Sherrouse School and Ouachita Parish High. A spacious good 6-year-old home with a cyclone fenced back yard, on a beautifully landscaped lot 84x150. Red brick ranch style, white trim and white roof, very attractive. living room 14 x 17, dining area 10 x 8, kitchen 8 x 14, double sink, Formica cabinet tops, cabinets on 3 sides, plenty of storage, breakfast bar serves as room divider, natural finish cabinets. Utility room 8x12, washer connections. Nice tile bath, shower, storage, ceiling heater. 3 bedrooms 11x12, 13x11, and 11x10. Carport. Attic fan, central heating, wired 220, Venetian blinds, some drapes. City sewerage, paving. 3½ blocks to the bus line and only $13,900. $850 down and closing. Monthly payments $92.10 including taxes and insurance. Call us for further information.

DRASTICALLY REDUCED

ENGLISH PROVINCIAL, OFF STERLINGTON ROAD, on the water. 4 bedrooms, 2½ baths, separate family room, separate living room, separate dining room. Vacant. Lot 165x300 ft.

BARGAIN
Reduced For Quick Sale

LISTEN to this, "Mr. Fixit"! Here is a well-built 3 bedroom older home, located on a lovely $3000 tree-studded lot 75x150, that has many possibilities. For only $8400! This home is located on a lot near the College Place Baptist Church that is ideally located for residence or duplex. This home needs redecorating and some repairs, but it is basically good construction, built on piers. The market price on this property is much more, but if you are looking for a bargain, here it is. Call us today. Vacant — immediate possession.

RAYMOND DRIVE
ON BAYOU DESIARD
Ideal For Retiring Couple

HERE IS a lovely 3-year-old brick home, owner - built. Constructed of best quality brick, finest workmanship, trim in snow white grillwork. This house has elbow room all over. Living room 15x16 with Roman brick wall, oak block floor and fireplace. Dining area and family room off the kitchen is paneled. Kitchen with built-in oven and range, breakfast bar, double sink, turquoise Formica tops, lots of cabinets, plumbed for washer, large storage room. Pretty ceramic tile bath with dressing table, shower and tub. Hall has nice spacious closets. The 2 bedrooms are paneled — 16x13 with 3-panel glass sliding wall overlooking the patio and beautiful bayou, where fishing is just fine. Another bedroom 12x15 with spacious closets — one is cedar. Double carport. All floors are hardwood and vinyl tile, attic fan, centrally heated, 3½ tons of air conditioning. School bus 7:30 in the morning. Good water. On lot 100x-200, cyclone fenced yard. This house cost over $22,000 to build other than the price of the lot. If you are looking for a real bargain in top quality real estate, here it is for $19,500! Assume owner's local loan and pay approximately $4500 down at $119 a month which includes insurance and taxes. Call us for appointment to see!

STERLINGTON ROAD
REDUCED—$11,000
$600 AND CLOSING
$76 A MONTH

INCLUDING TAXES, INSURANCE CORNER OF Lincoln. Here's a comfortable and attractive 7-year-old home in very excellent condition. Owner is being transferred and this home is ready to be sold. Completely insulated, gray asbestos. Living room 12x18, dining area and kitchen 22x11 with divider for eating area, range hood, double sink, natural finish cabinets, broom closet. Utility with washer connections, spacious bath, and convenient hall. 3 bedrooms 12x-12, 12x13, and 20x11 (could be used as family room). Tile floors, attic fan, panel ray heating, Venetian blinds, drapes. Near bus line. 4 blocks from the college, near shopping center, and all churches.

SPURGEON DR.

BEAUTIFUL colonial 2 bedroom home. Hardwood floors, den, pretty kitchen, ceramic tile bath. On lot 75x150 ft. Excellent condition. $13,500. Call for appointment.

STERLINGTON ROAD

2 BEDROOM home located on lot 75x210. Only 5 years old. Large living room, kitchen, breakfast area, utility. Attic fan, panel ray heating, 1½ ton air conditioning unit included. Owner will decorate. On bus line. Good deep well water. Only 11,500.

EDGEWATER GARDENS
ON THE WATER

BRICK, 3 bedrooms, 2 baths, built-in oven and range, dining, large utility, separate family room. Extra large carport. Centrally heated, wired 220, 2 air conditioning units included, blinds, carpet. Bus line. This is selling for less than appraised value — a real buy!

McCAIN DRIVE

LAKESHORE. Pretty 3 bedroom, living room, dining, kitchen with all built-ins, utility. Tile floors, some carpet, centrally heated, wired 220. Double carport. On lot 100x150 ft. with shade and fruit trees. Priced at only $18,300. $800 down and closing.

PECAN ST.

LAKESHORE. Buff brick. Living room, kitchen, utility, bath, 3 bedrooms, family room. Lot 100x112 ft. Only 3½ years old. Centrally heated, ducted for air conditioning, drapes. Bus line, churches, and shopping center. A real buy, $13,000.

MARTIN ST

LAKESHORE. Salmon brick, 2½ years old. Living room, dining area, kitchen, sliding glass doors, built-in range and oven, lovely cabinets, large utility, washer and dryer connections, 2 tile baths, 3 bedrooms. Carport. Centrally heated and air conditioned. Call us to see!

LAKESHORE

REAL comfortable brick home on lot 113x200 ft., cyclone fenced back yard, covered patio. Buff brick, living room, dining, kitchen, utility, bath, 3 bedrooms, family room. Carport. Vinyl floors, attic fan, centrally heated, 2 air conditioning units, blinds and drapes, living room carpet. Termite contract. School bus.

LAKESHORE

ON THE WATER. Contemporary brick home, 3½ years old. Large lot 100x300 ft. with pier. Fireplace, hardwood floors, 2 bedrooms, dining room. Double carport. Very, very lovely!

Irene Reid
REALTOR—OWNER I & S REALTY, Inc
FA 5-4373 or FA 3-1679
AND FA 5-4374
IRENE REID, FA 3-1679
THELMA BYRD, FA 2-1578
JUANITA DAIGLE, FA 5-5058
EDITH YARBROUGH, FA 2-6480

CLASSIFIED DISPLAY

**NEW 3 BEDROOM HOME
NICE TREE SHADED LOT
ALL CITY CONVENIENCES
$56 MO.
INCLUDING TAXES and INSURANCE
WE TRADE**
FA 5-9326, FA 3-1906, FA 3-7353

REAL ESTATE FOR SALE

(75) Houses

BY OWNER: 3 bedroom Contemporary. $750 and assume 4½ per cent loan. Payments $76. 2309 DeBastrop Dr., Forsythe Park Subd. FA 3-2978.

403 RIVERBEND, W. M. Pay small equity and assume loan. 2 bedrooms, central heat, hardwood floors, fenced yard, enclosed garage. Call Dave Mahoney, FA 5-1923.

Hunter & DuBois
BRICK HOMES built to your plans F.H.A., GI, Local Building Loans.
PH. DR. J. J. HUNTER
FA 2-1733
If no answer call
Cleveland DuBois, FA 2-1373

$400 DOWN
Nice 3 bedroom brick home
1501 WEST AVE.
Westwood Addition
PRESENT loan 4½ per cent. Call FA 2-3914 or FA 3-0645.

Nifty For The Thrifty!

EXTRA LARGE 2 bedroom home on very beautiful landscaped lot. Convenient to Olin at 308 Smith St., W. M., and priced at only $5950!

THE PERFECT PLACE

TO WELCOME spring is this Holiday Hillstone home in Sherwood Forest, W. M. Features 3 bedrooms, 1½ baths, kitchen with built-in oven and range. On large lot. Already financed, pay $300 and assume loan.

ONE HIT — NO ERRORS

THIS HOME will make a "hit" with the family — and you'll make "no error" when you buy at this price! Only $200 will move you in with monthly payments approximately $59 including insurance and taxes. Very clean 2 bedroom home with hardwood floors, carport and storage room. In very good condition. On well landscaped lot at 117 Riverbend, W. M. Near Mitchell School.

OUTSTANDING

VALUE located within 2 blocks of Claiborne School, W. M. Very clean 2 bedroom home on tree-shaded lot. Already financed on G. I. loan, pay $825 down and assume $65 monthly payments. Immediate possession.

WANT TO BUY

A LOT of house for a low price? You can move into this one for only $450 down and assume payments of $72 per month. Exceptionally clean 3 bedroom home on large corner lot with cyclone fenced yard. Located 200 Height St., W. M.

BUTLER
REAL ESTATE
AND CONSTRUCTION
REALTORS DIAL FA 3-1341
Nights Call FA 2-2488

321 OAKLAWN, W.M.

ASSUME $74.50 payments on 3 bedroom home near Highland Country Club. Features: Central heat, electric range and oven. Ceramic bath. Large lot. Only $140 down. Phone FA 5-8806 or FA 5-8378.

LOTS
MORE
LISTINGS
CALL US TODAY!
MONROE

3712 LIONEL. Near Northeast State College. 3 bedroom brick. Small down payment, 5½ per cent interest loan.

FOR COLORED 810 S. 19th, 2 bedroom home, hardwood floors, redecorated throughout. $100 Dwn.

107 WILSON St. 3 bedroom, 2 ceramic tile baths, screened porch, attic fan, Venetian blinds, wired for 220, plumbed for washer. Utility room. Can be financed.

NORTHSIDE. 3 bedroom brick under construction. Will be completed March 1st. Buy now and select your colors. Has double carport, storage room, bath and half, central heat, attic fan, built-in oven and range, 1360 sq. ft. living area. Lot 75x150 FHA, GI or local loan. Small down payment.

1014 NORTH 5th St. Large 3 bedroom house. Separate dining room, breakfast room and kitchen. Large living room with mahogany paneling and celatex ceilings, woodburning fireplace, bath, L shaped porch, garage. Remodeled and reconditioned throughout.

WEST MONROE

107 OAKDALE DR. 3 bedroom house, carport, storage room. Lot 70 x 160. Attic fan, Venetian blinds. Already financed. Small down payment, assume loan.

107 FAIRFIELD. Large 2 bedroom house. Carport, storage, cyclone fenced back yard. Large lot. Will FHA G. I. or local loan for small down payment.

KIROLI WOODS, Bradley Dr. 3 bedroom brick. Priced $11,400. Small down payment. Payments less than rent. Will be redecorated to suit purchaser.

SEAL ST. Just off Smith St., 3 bedrooms, bath. Excellent condition. Small down payment, low monthly payments.

901 EVERGREEN Rd. 3 bedrooms, carport, storage room. Redecorated, $9,-000. Small down payment.

NEAR PAPER mill gate. Cafe and residence building. 2 corner lots. Ideal for business. For sale or lease.

307 MADISON. Large 3 bedroom house. Just redecorated throughout. Small down payment.

(5) TRACTS LAND. Just off Caples Rd. Consists of 1.6 acre and 3 acre tracts. Ideal building sites.

E. W. Cruse Realtor
FA 3-4412 of FA 2-4966
504 ROSELAWN
or L. T. HARPER, FA 2-6081

NEAR OUACHITA High, 3 bedroom brick with 2 full ceramic baths, built-in oven and range and carport. Centrally heated. FA 3-6621 or 325-7495.

GOOD-BY LANDLORD — Hello home. Assume loan, no red tape. FA 3-2770.

901 S. 9th, 3 bedroom brick. $61 mo. $1,000 Down. Call 373-1670.

CLASSIFIED DISPLAY

**OPEN
FOR
INSPECTION**
2009 SHERWOOD

Choice location for the discriminating family. Very modern 3-bedroom 2-bath brick home. Built-in oven and range. Beautiful tree studded lot.

Excellent Neighborhood

Only one block from Lexington School.

LOW DOWN PAYMENT
WILL CONSIDER TRADE

1514 WILLIS ST.
WEST MONROE

Lovely 3-Bedroom brick, new carpet throughout . . . newly painted.

LOW DOWN PAYMENT
An Excellent Buy!!
CALL WALLACE
FA 2-3105 Days
FA 3-1088 Nights & Weekends

DENNIS THE MENACE By Hank Ketchum

"THE KEY'S NOT UNDER THERE. I HID IT IN A *BETTER* PLACE...... SOMEWHERE."

REAL ESTATE FOR SALE

(75) Houses

$300 DOWN
415 WILMUTH, 2 bedroom, $57 monthly payments.

$750 DOWN
BAYOU Shores, 3 bedroom brick, assume loan $10,045.49, $75 month.

$5,000
TOTAL price for this 9 room home, 211 Egan St. Southside, Monroe.

$250 DOWN
MISSISSIPPI St., $42 monthly payments.

$400 DOWN
1301 SOUTH 7th, Immaculate 3 bedroom home. $10,500.

$250 DOWN
SACRIFICE, 909 Alabama, large 3 bedroom older home. $6800.

$650 DOWN
AND assume loan, $58.90 monthly payments. Close in W. M. 108 Clover

$100 DOWN
710 LAZARRE, W. M. 2 bedroom home, monthly payments $45.66.

$950 DOWN
117 PINEWOOD Dr. W. M. 3 bedroom brick, assume $13,109.14, $91 month.

$285 DOWN
1211 RIDGE Ave. W. M. Assume loan $9500. $74 monthly payments.

ACREAGE
79.21 ACRES, Rowland Road on blacktop. $45,000.
63.6 ACRES Fondale, La. $45,000.

LOTS
DONDEE Dr. and Wellerman Rd. W. M. Corner lot 130x141. $2750.
FAIRBANKS Dr. off Fink's Hideaway Rd. lots 100x150. $2250.
ROLAND DR. 138 ft. on blacktop. 350 ft. deep. Cleared. $500 down. $30 month.
FOR COLORED: Booker T. Washington Addn., Louberta St. Lots 40x115. $600.

COMMERCIAL
TOWER Dr. Lot 51x170. Across from telephone building. $5,250.
WE SPECIALIZE in commercial property and have excellent locations in all parts of the city. Call us!

**FREEDA
MICKEL**
DIAL FA 3-8858

CHOICE
SOUTHSIDE PROPERTY
$6,000 to $9,000

DUPLEX, upper and lower, carport, front porch, large lot.

TWO BEDROOMS, hardwood floors, newly painted inside, close to schools.

TWO BEDROOMS, all rooms extra large, floor furnace. In "Tip Top" condition.

THREE BEDROOMS, living room, dining room, kitchen and bath. On bus line.

COMMERCIAL grocery store in colored section, fixtures and stock included.

Lester Carr
REAL ESTATE - INSURANCE
FA 3-0596
JEAN HARRIS FA 2-1041
WILLIAM C. GRIFFITH FA 3-9573

MONEY SAVER

EVEN if Money is no object this budget priced beauty in an investment in living! Duncan Circle, W.M. 3 bedroom brick. Eye-catching lot with shade trees galore. Features that will delight the entire family. Call today for a good look! FA 5-3231, FA 2-6898.

3 BEDROOMS, 2 baths, den, double carport, pecan trees. Near church, school. $13,500. Extra lots available. FA 2-3500.

REAL ESTATE FOR SALE

(75) Houses

NORTHSIDE

NEW LISTING. 807 Downey Lane. "Spacious" is the word for this 3 bedroom home with living room, dining room, kitchen and large screen porch. Other features include 1 air conditioning unit, hardwood floors, attic fan and 2 large walk in closets.

GLENMAR Ave. New 4 bedroom brick home, 2 full baths, paneled den with wood burning fireplace, carpeted living room, dining room and bedroom. Complete built in kitchen 100x150 ft. lot. Large trees and landscaped.

2317 SAUVELLE 3 bedroom brick, kitchen - family room, built-in oven, tile bath. Almost new. Small equity and assume or new FHA loan.

2218 MALLORY Place. Brick 3 bedrooms, living room - dining room combination, tile bath, hardwood floors, central heat. Redecorated throughout. Lot 75x150 with trees. Small down payment.

606 GLENMAR. 2 bedrooms, den, separate dining room, tile bath. Over 1500 sq. ft. living area.

301 HILTON, 3 bedrooms, 2 baths, separate dining room. Lifetime roof. Only $9500.

SOUTH

NEW LISTING. 3507 Jackson. 2 bedroom home with living room, dining room combination, kitchen and bath. Excellent condition. All for the low, low price of $6800.

811 FLORIDA. Lovely 2 bedroom home with hardwood floors. Only $7000 with $250 down. $43.29 monthly.

1710 SOUTH 9TH. 3 bedroom brick with tile bath, completely redecorated. Ready to move in. Only $400 down including closing costs.

TWO BRAND new 3 bedroom homes in Charmingdale Subdivision. 1½ ceramic tile baths, central heat and air conditioning, built in oven and range, carpet and drapes. NO CASH NEEDED. Monthly payments. $79.50.

EAST

ATTENTION Investors: We have 8 homes for sale in the north college area, all rented. Excellent financing available. Income $622.50 per month.

624 McCAIN DR. 3 bedroom brick with 2 tile baths. 13x13 ft. kitchen - family room. Outstanding features include: year round air conditioning, carpeting, built-in oven, carport. 110 ft lot.

103 HUMBLE CIRCLE, 3 bedroom brick with kitchen and family room, tile bath, central heat and air conditioning. Built in RCA stereo. $775 equity and $93 per month including taxes and insurance.

WEST

310 LUDWIG. Large 3 bedroom home with 2 baths. Convert into duplex if desired. Also 2 furnished garage apts. Excellent income, forner lot. Only $13,850.

ATTENTION Olin Employees: 3 homes near the mill which can be purchased for $250 to $300 down including closing costs. Payments less than $55.

WELLERMAN ROAD. 4 bedrooms, 2½ tile baths, paneled kitchen and family room, central heat and air conditioned. Features include built - in kitchen, drapes, carpet, fireplace and many others. Will trade.

CARTER
REALTY CO.
Realtors OFFICE FA 3-6637
FA 3-8509, FA 5-4483 FA 2-6267

2508 NORTH 10th, W. M. Lovely 2 bedroom home. Newly decorated. Hardwood floors, attic fan. Built-in garage, could be used as den. $270 includes closing, payments $60. FA 2-9740.

REAL ESTATE FOR SALE

(75) Houses

OPEN TODAY

For your inspection. New, 3 bedroom 2 bath, brick home with central heat and air-conditioning. Convenient Northside location at 2313 Whitney Drive. Off Forsythe Ave. near Loop Road.
David King, Builder FA 2-6777

1, 2, and 3 Room Cabins
Moved On Your Lot
FA 3-3772

5 ROOMS and bath. Carport, storage, washer plumbing. Blinds. $4500. $200 down, $50 monthly. Near Olin.

FOR COLORED
HOUSES, $2000 and up. Small down payments.
LOTS, $400. $25 down, $15 a month.
HOUSES to move onto your lot.
G. W. WELCH, FA 2-3627

FOR SALE by owner. 205 Bastrop Drive —North Monroe Subdivision — off Sterlington Highway. Hurry on this — it's GREAT VALUE!! You couldn't build this home in this location for anywhere near the price!! 3 bedroom brick home on 100x150 ft. lot with trees. Owner sacrificing — pay low, low down payment and assume loan balance of only $10,300. With monthly payments of only $70.50 including everything — and 23 years left to pay on loan. Don't miss out on this — call now! Ph. FA 3-1814, FA 5-1637 days — nights FA 2-0228.

1618 SOUTH 10th. 3 bedrooms, carport, nice lot. Assume loan. Payments only $62.50 month. Minimum down.

Whitlock Realty
GRATIA WHITLOCK DIAL FA 2-3851

R. M. GOCHENOUR
REALTOR APPRAISER
DIAL FA 5-8901

REAL ESTATE FOR SALE

(75) Houses

$100 DOWN assume notes, $72 mo. on duplex, 1003 Crosley, W. M. FA 2-4310.

WHY RENT? Buy today! Move Today! Assume Loan. FA 3-2770

WEST AVE. 4 bedrooms, 2 baths, air conditioned, carpeting, and built-ins.
NEW 3 bedroom brick. Love Rd. Built-ins. Low down payment.
1105 ALABAMA, FHA repossession, 3 bedrooms, bath, $300 down. $49 month.
SOMERSET DR. 3 bedroom brick. 1½ baths. Low down payment.
SPEED AVE. 3 bedrooms, 2 baths, den. Air conditioned. Patio. Built-ins.
BAYOU SHORES, 3 bedroom brick, 2 baths. 1700 sq. ft. living area.
COLLEGE AVE. 3 bedroom, large den. Air conditioned. Corner lot.
RIVERFRONT, W. M. Large older home, ideal for rooming house.
NEAR West Monroe High School, 4 bedroom brick, $12,500.
626 LAKESHORE, 3 bedroom, 2 bath brick. Air conditioned.
7 ACRES on Sterlington Rd. Ideal for subdivision or commercial.
BAYOU OAKS, corner lot $2100.
100 FT. Lot on Bayou, $5,500.
15 ACRES, Arkansas Rd., W.M.
AUBURN Ave. 240 ft. commercial lot.

JACK FLUCK
REALTY CO.
Realtor FA 5-1869, Nite FA 3-9932

NOTICE
107 SOUTH 1ST
ONLY 5 YEARS OLD

WALKING distance of town, 4 room home and bath, carport, hardwood floors walk in closets, cyclone fenced, attic fan, blinds and heaters. $6300.

1012 ST. JOHN

2 BEDROOM home, separate dining room, front and back porch, attic fan, oak floors, floor furnace. $8500.

C. E. Buckley, FA 3-1195

REAL ESTATE FOR SALE

(75) Houses

BY OWNER: New 3 bedroom, den, 1½ bath brick home. Double carport. Low down payment. FA 2-4044.

PETTIT REALTY

427 BAWCOM. 2 bedroom home on approximately one acre, $3,000.

414 BAWCOM. Nice 3 bedroom home with beautiful landscaped yard. Near Lenwil School. Only $11,000.

406 BROWNING W.M. It's a good buy. It has 3 bedrooms, den, and is in very good condition. Located on 100x150 ft. lot surrounded by pines. Near Mitchell School, $9,200.

BEAUTIFUL 3 bedroom brick. 809 Natchitoches. $12,000.

205 McEnory. This 3 bedroom home, only $7,589 with $400 dn. $65 mo. including taxes and insurance.

SOMETHING SPECIAL! Just off Norris Lane W. M. Spacious 3 bedroom home on sloping hill, lot 100x149. Priced at only $7,500; adjoining lot 110x149, $2,000; also 4 bedroom home like new, $6,500. Total price for entire unit, $16,000 or will sell any part separate.

104 RIDGE Grove, W. M. Practically new 3 bedroom home. Central heating. Low down payment, monthly payment $64 including taxes and insurance. Total price $9,660.

YOU'LL NEVER find a better buy for your money than this . . . Beautiful 3 bedroom brick. Has built-in oven and surface unit, double carport and good deep water well. You'll have 2 acres of land, just 7 miles out Arkansas Rd. See it TODAY! Only $15,250.

LORRIS PETTIT
PETTIT REALTY
FA 2-4105 FA 3-2704

ASSUMPTION

3 BEDROOM, 2 bath brick, north Monroe. $300 equity. Call owner. FA 2-5593.

701 VICK ST., W.M.
2 BEDROOM home, 2 blocks from Paper Mill. Pay equity and assume 4 per cent loan at $39 month. FA 5-1923.

CLASSIFIED DISPLAY

OPEN HOUSE ALL DAY SUNDAY

Town and Country

16 Kathy Lane (1½ Miles from St. Joseph Home off Sterlington Road on Kathy Lane). Also open daily.

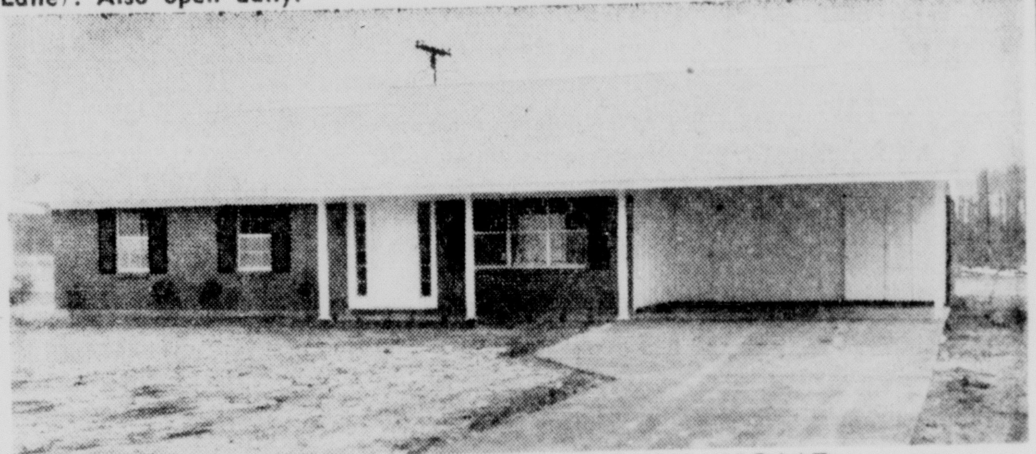

NEW 3 BEDROOM BRICK HOME

- 2 Tile Baths
- Dining Room, Formal
- Living Room
- Entrance Hall
- Double Carport
- Central Air-Conditioning and Heating
- Lot 100x150

$17,900
We Will Trade!
WE GUARANTEE TO GIVE YOU . . .
More for Your Money Than You Can Find Elsewhere!
Nothing Down To Veterans
SMALL DOWN PAYMENT FHA

- Community sewerage (no messy and troublesome septic tanks)
- City and Parish school bus service
- High, well drained lots
- Only 5 minutes from Northeast College and Eastgate Shopping Center
- Community water
- Concrete streets with curbs
- Fastest growing area North of Monroe

Monroe Custom Builders, Inc.
Sales Agents: LEDOUX REALTY, FA 5-6128, W. H. Ledoux, FA 5-8884

WANT TO ADD A DEN, BEDROOM, or BATHROOM ?

See us today—and have your additions blend so well that they seem a part of your original house.

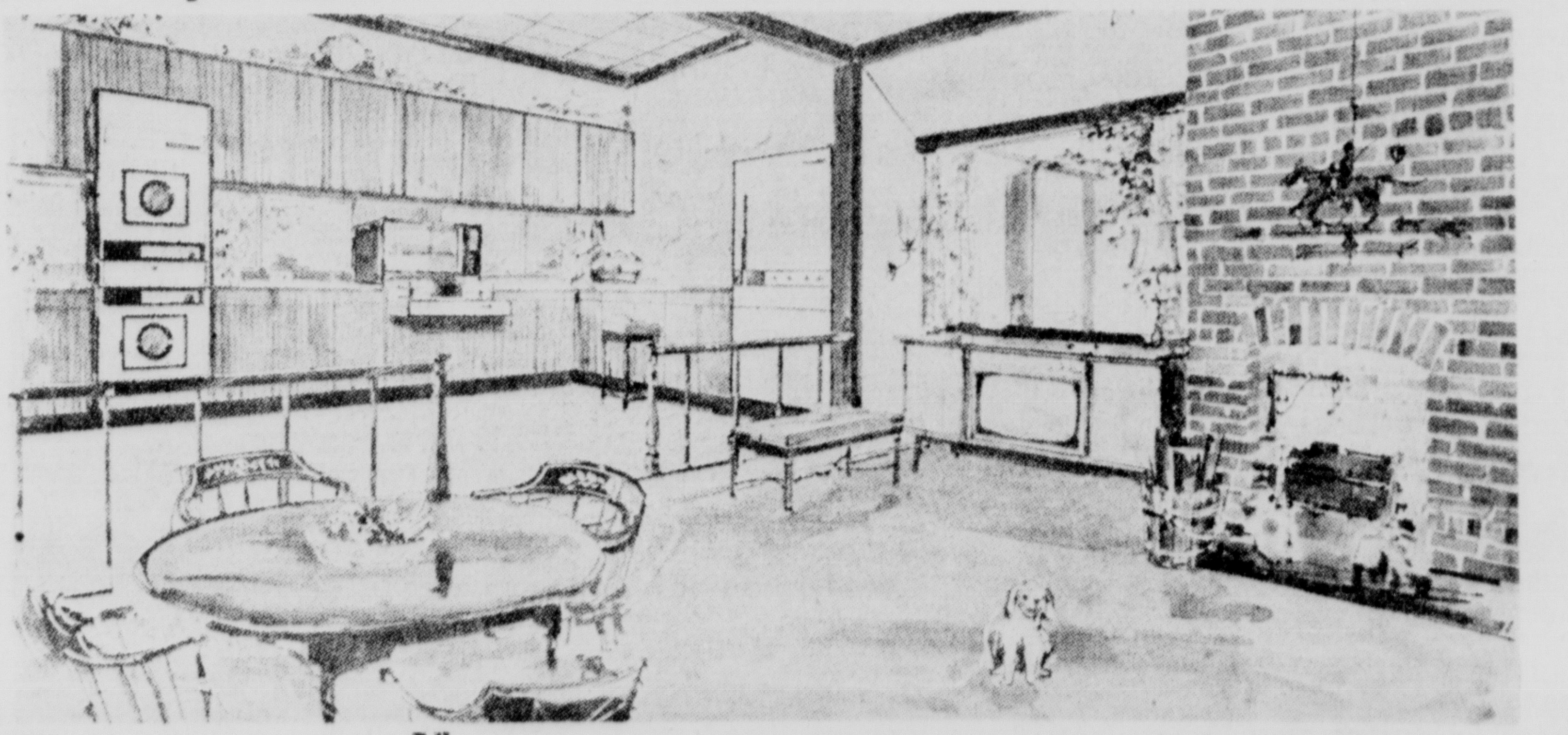

We Offer You . . .
- A Complete Line Of Quality Building Materials
- Expert Craftsmen
- Close Personal Supervision
- All Work Guaranteed
- Free Estimates—
- No Obligation

Also
Complete Remodeling Service

No Job Too Large or Too Small — We Do Anything From Changing a Doorknob to Completely Rebuilding A Home!

OPEN SUNDAY 1 TO 6 P.M.

To Discuss Any Of Your Home Remodeling or Addition Problems

BRING YOUR PLANS OR IDEAS—OR TAKE ADVANTAGE OF OUR FREE DESIGN SERVICE.

100% FHA LOANS
Up To 20 Years—$10,000 Maximum

**HOME
MODERNIZATION CENTER**
1702 Louisville (Next to Spat's Drug Store) FA 5-8301

REAL ESTATE FOR SALE

(75) Houses

HOUSES TO BE MOVED. Will deliver on your lot. FA 5-8269.

NO CASH NEEDED

AIR CONDITIONED 3 bedroom ranch, built in oven and range, drapes, carpeting, carport. Fully landscaped. Chermingdale Drive. $75 month. Call FA 2-5141, room 229, between 5-7 p.m.

NO MONEY DOWN

TO VETERANS and payments of $85 including insurance and taxes. Or very small down payment FHA. Nearing completion, 3 bedroom, 1½ bath brick home located 1521 South 11th. Features include built-in oven and range, hardwood floors, central heating, and attic fan. Carport with storage room.

Highland Park Const. Co.
M. L. SILMAN DIAL FA 5-5597

CLASSIFIED DISPLAY

NEW **3-Bedroom Home** Only **$64 PER MO.** INCLUDING INSURANCE AND TAXES
- Built-in Oven and Range
- Central Heating
- Near W.M. High School
- In City Limits, W.M.

TIDWELL AND Tidwell Realty
GLENN I. TIDWELL
H. O. TIDWELL
2008 Roselawn FA 5-6231

REAL ESTATE FOR SALE

(75) Houses

NEW LISTING

SUBURBAN brick. 3 bedrooms, 2 ceramic tile baths, antique birch paneled kitchen with built - in oven and range. Centrally air conditioned and heated. Double carport. Only $18,500.

1ST TIME ON MARKET

5 ROOM HOME. Formica counter tops in kitchen, hardwood floors, floor furnace, 220 wiring, plumbed for washer, termite contract. 2 blocks from Plum St. School. Only $8500. Vacant!

10 ACRES

AND 6 - year - old home. Living room with hardwood floors, 2 bedrooms with walk-in closets, separate dining room (could be made into 3rd bedroom), kitchen with modern conveniences. Attic fan, plumbed for washer, Venetian blinds, 4 miles from new bridge, near Cheniere Lake, W. M.

1865 SQ. FT. BRICK

NEW 3 bedroom brick. Living room 16x26, den 20x20 with exposed brick wall, paneled kitchen with built-in oven and range, Formica counter tops, ceramic tile bath. Vinyl floors, central heating, attic fan. On shady lot 100x200 ft. Price only $14,000. Payments $80 per month. Near Lenwil School, W. M.

8-UNIT APT. HOUSE

FURNISHED. Income $315 per month. Near schools, churches. Close in W.M. Only $13,650. Good financing.

5 ACRES

WITH MANY TREES. All minerals 4 miles from new bridge. W. M.

NORTH 7TH, W.M.

EXCEPTIONALLY nice 2 bedroom home. Attic fan, beautiful hardwood floors. Newly redecorated inside and out. On lot 75x150, shade trees. Low down payment. $62.03 a month.

LOTS

LOT off Old Swartz Rd. 300x300 ft.
NEAR Lenwil School, W. M. 142x110 ft.
FOREST PARK Subdivision, W. M. Large lot 179x369x347 ft., beautiful trees. Contractors — divide and build 2 houses.

Florence C. Caldwell
REALTOR DIAL FA 2-9905, FA 3-8179

BY OWNER. Assume 4½ per cent loan at $75 mo. on 3 bedroom 1½ bath brick. W. M. FA 3-5423

CLASSIFIED DISPLAY

WE INVITE YOUR INSPECTION OF THIS
NEW 2 BEDROOM FRAME HOME
RANSOM ST. WEST MONROE FOR COLORED
Small Down Payment - $55 Mo.
CALL US TODAY FOR DETAILS
FA 5-3231—FA 3-0689—FA 2-6898

• COMMERCIAL • FARM • RANCH & RESIDENTIAL
LOANS
PROMPT SERVICE
LOW INTEREST RATE
Blaylock
Investment Corporation
2001 Royal Ave. FA 5-6381
John Pierpont—Mgr.

MBA

REAL ESTATE FOR SALE

(75) Houses

WE HAVE HOMES AND FINANCING
Available For Persons In the Path Of NEW HIGHWAY
AMERICAN HOME CONSTRUCTION CO.
Highway 80, W.M. Ph. FA 3-1341

BEST BUYS IN W.M.

WALLACE DEAN RD., W.M. 3 Bedroom brick, 2 tile baths. $74 month on assumption.

OTIS ST., W.M. 2 bedrooms $250 Down. $55 Month.

BUTLER AVE., W.M. Very Nice 2 bedroom home. $400 Down $60 Month. $8350.

DEBORAH DR., W.M. 3 Bedroom brick, fenced back yard. $500 Down. $83 Month.

OUACHITA DRIVE, W.M. 2 Bedroom home. $45 Month. Total Price Only $5,100.

(1) ACRE on Arkansas Rd., W.M. $1,000.

TAYLOR REALTY
FA 3-7387 FA 5-4419 FA 5-5076

CLASSIFIED DISPLAY

WE ARE PLEASED TO ANNOUNCE
The Association of MRS. LOUISE KELLER AND MRS. MARIE WILDS
With our firm. Both Mrs. Keller and Mrs. Wilds are experienced in real estate and are well qualified and eager to handle any of your real estate needs. Call them today for complete service — new construction (residential and commercial), or to buy or sell your home, farm, or commercial property.

WORDS FAIL US

TO adequately describe this new listing! We suggest you see for yourself just how much home value you get for your money! This extra spacious brick home features 3 large bedrooms (one is pine paneled), 2 full ceramic tile baths, pine paneled kitchen-family room with matching Formica topped cabinets. Central heating, attic fan. Carport with large utility and storage. On a very nice 93x150 ft. lot with several fruit trees. Located 1600 South 9th in very desirable neighborhood. Move in for only $450!

YEARS FROM NOW

YOU will be glad you bought this 3 bedroom brick home today! Features include paneled kitchen and dining area, ceramic tile bath. Carport with storage room. On 120x140 ft. lot covered with large trees. Located on Pinewood Dr., just off Wellerman Road, W.M. Only $400 down.

LIKE ELBOW ROOM?
2½ ACRES

WITH 3 bedroom home. Nice kitchen and dining area, screened in front porch, and carport. Also included is smaller home for revenue. Located on Fern St., W.M. Move in for only $500 down!

A GOOD LOCATION

AT 407 Riverband, W.M. — and a good home, just completely redecorated! Large 2 bedroom home has separate dining room, hardwood floors. Monthly payments approximately $52 including insurance and taxes. Today is a good day to see!

YOU ASKED FOR

LOW DOWN payment—we have it! 200 down with payments of $55 per month including taxes and insurance. This 3 bedroom home at 900 Evergreen, W.M. has forced air heating, carport, and storage — and is completely redecorated. Why not see this one today?

$56 PER MONTH?

YES, THAT is the monthly payments and the down payment is only $200! 3 bedroom home with central heat, attic fan, Carport and storage. On lot 75x180 ft. at 110 Oakdale, W.M. We'll show anytime!

YOU CAN OWN THIS

3 BEDROOM brick veneer home for only $200 down and payments approximately $62 per month including insurance, and taxes. Has hardwood floors, carport, and storage. On large lot at 106 Duncan Circle, W.M. Call now on this!

RUSSELL & HAZEL
"THE SYMBOL OF SERVICE AND QUALITY"
FA 5-1706 Days—Nights Call:
Louise Keller, FA 2-6797
Marie Wilds, FA 2-3310
Gene Hazel, FA 2-4554
Bobby Russell, FA 2-9667

STAR GAZER By CLAY R. POLLAN

Your Daily Activity Guide According to the Stars.

To develop message for Sunday, read words corresponding to numbers of your Zodiac birth sign.

ARIES MAR. 22 - APR. 20: 4-16-27-38 45-56-80-85
TAURUS APR. 21 - MAY 21: 5-14-29-39 53-62-83-87
GEMINI MAY 22 - JUNE 22: 8-22-44-63 74-76-77
CANCER JUNE 23 - JULY 23: 7-19-24-37 48-59-71
LEO JULY 24 - AUG. 23: 2-12-23-35 47-58-69
VIRGO AUG. 24 - SEPT. 22: 3-20-30-41 55-72-84-89

1 Personal	31 Could	61 By
2 Set	32 Up	62 To
3 You	33 Contact	63 Be
4 Good	34 A	64 With
5 A	35 Heartaches	65 Friends
6 Pay	36 Be	66 Now
7 Don't	37 Conclusions	67 Proposals
8 To	38 Unexpectedly	68 Sleeping
9 Don't	39 Expects	69 Ambitions
10 Good	40 From	70 Dividends
11 Don't	41 Preferment	71 Deliberate
12 Aside	42 Pay	72 Those
13 Problems	43 Trouble	73 Renew
14 Loved	44 Respect	74 A
15 Attention	45 Greet	75 Valuable
16 News	46 Let	76 Sincere
17 Expect	47 And	77 Listener
18 Hunch	48 Be	78 Friendships
19 Jump	49 Certain	79 Who's
20 Can	50 Solved	80 With
21 Stir	51 Off	81 Dogs
22 Command	52 Moves	82 Sound
23 Your	53 You	83 Make
24 At	54 Old	84 In
25 To	55 From	85 Joy
26 Can	56 It	86 Important
27 Comes	57 Or	87 Advances
28 Much	58 Vain	88 Action
29 One	59 Sensible	89 Authority
30 Expect	60 Relative	90 Lie

Good Adverse Neutral 2/4

LIBRA SEPT. 23 - OCT. 23: 33-54-65-66 73-75-78
SCORPIO OCT. 24 - NOV. 22: 6-15-25-34 49-60-79-86
SAGITTARIUS NOV. 23 - DEC. 22: 10-18-31-42 51-64-70
CAPRICORN DEC. 23 - JAN. 20: 9-17-28-40 52-57-67
AQUARIUS JAN. 21 - FEB. 19: 1-13-26-36 50-61-82-88
PISCES FEB. 20 - MAR. 21: 11-21-32-43 46-68-81-90

REAL ESTATE FOR SALE

(75) Houses

SPARKLING AND

ONLY $200 total "move - in" cost. Freshly painted and redecorated 2-bedroom home at 1106 South 10th St., Monthly payments just $65! Don't pay rent when you can own your own home for so little. Hurry on this one!

NEW LISTING

ALABAMA St. 3 bedroom home. Only 3 years old; in excellent condition. Plumbed for washer. 1 block to bus line. Low assumption and assume notes of only $53 monthly, taxes and insurance included. A REAL BUY!

CONVENIENCE—PLUS!

SOUTH 8th - 6 yrs. old; 3-bedroom home only 1 block from Plum St. Schools. Central heat, fenced back yard, drapes. Only $350 down plus closing. Low monthly payments.

HOME and INVESTMENT!

NORTHSIDE - Duplex. Excellent income property. In good repair. Within walking distance of town. Easily financed.

MONTICELLO!

DUNCAN CIRCLE - W.M. 3-bedroom, brick Colonial. Built-in oven and range. Has just been redecorated throughout. Only $330, no closing costs. Outstanding buy!

CAN'T GO WRONG!

EASON PLACE - Near all northside schools. 5 yrs old. 3-bedroom, brick, tile bath, central heat, drapes, 220 wiring. Fenced yard. Only $450 down on new FHA loan or assume 4½ per cent G. I. loan.

SOUTH SIDE DELIGHT!

PEACH ST. - Roomy, comfortable, 3 - bedroom home, selling for less than FHA appraisal. Near school and bus line. Built-in oven and range, good closet and storage areas. Plumbed for washer, 220 wiring. A real livable home for only $7000 and it's easily financed!

ROOM TO ROAM!

ONE ACRE - And 3-bedroom 1½-bath home, completely redecorated throughout. Cypress St., West Monroe. Many fine shade trees, separate dining room, breakfast room. Only $360 down and no closing costs. Low monthly payments.

Faulk & Foster
"ACTION BROKERS"
Office FA 5-4666, Ouachita Bank Bldg.
Marian LaSuzzo Slavent, FA 2-2425
Morris Haas, Jr., Mgr., FA 2-9738

OPEN FOR INSPECTION SUNDAY AFTERNOON
New And Choice Northside Homes

A HOME to be proud of! 2325 Bienville, in Forsythe Park Sub. 2172 sq. ft. of enclosed area, 13x27 traffic-free living room, red gum paneled kitchen with built - in oven and range, 13x17 family room has double sliding glass doors to patio, and drying yard enclosed with privacy fence. 3 large bedrooms, 2 full ceramic tile baths, dressing tables. Central air conditioning, acoustical ceilings, double garage, utility room, 2 storage rooms. Landscaped lot.

A HOME for the budget - conscious! 202 Harn, in Lexington School area. New 1140 sq. ft. home with large living room - family room, 3 bedrooms, 1½ baths, birch cabinets. Nothing down for veterans. $400 down on FHA.

Frank Eason, FA 3-3151

SOUTHSIDE: Just off Jackson St. Perfect condition 2 large bedrooms, big den, dining room combination. $300 dn. No closing. $58 mo.
WALTERS ST. W. M. Adorable 3 bedroom cottage on large lot with trees. $350 dn. No closing. $60. mo.
SHERWOOD DR. W. M. Beautiful 3 bedroom brick. $400 dn. No closing. $73 mo.
OFF SMITH ST., W. M. Far cheaper than rent is this immaculate 3 bedroom home. $300 dn. No closing. $47.50 mo.
ALL PAYMENTS INCLUDE TAXES & INSURANCE

JOHN J. STACK AGENCY
REALTORS FA 2-6738 FA 3-2704

REAL ESTATE FOR SALE

(75) Houses

JACK L. SMITH FOR COLORED
LIKE NEW HOMES
GI's NO DOWN PAYMENT
FHA, LOW DOWN PAYMENT
ONCE INSIDE

YOU'LL WANT to stay! Living room 11-x 19; kitchen with Formica topped cabinets; 3 bedrooms. Oak floors, attic fan. On South 10th.

FLY OFF THE HANDLE

'CAUSE you're just fed up with a small house? You should see this home on Bayou Dr.! 1250 sq. ft.: 3 bedrooms; 12x25 living room; dining room. Formica topped natural finish cabinets, venta hood, attic fan. Carport.

YARD STICK VALUE

YES, HERE'S a lot for your money! 2 bedrooms (11x14, 12x14), kitchen with Formica topped cabinets, breakfast bar. Attic fan, panel heat, carport, storage. Corner lot on South 11th.

GRACIOUS SAKES ALIVE

HERE'S that large home you wanted! 1320 sq. ft. — 3 bedrooms (13x16, 14x16, 10x13 — one has 2 closets, built - in chest); pine paneled dining room. Formica topped cabinets, ventahood, attic fan. On South 10th.

LIVE MODERN

IN THIS home on South 9th! It's large (1200 sq. ft.), 3 bedrooms, den. Formica topped cabinets, ventahood, attic fan.

A HOT TIP!

THIS IS a home on Bayou Dr! you should see immediately! It's great value! 1250 sq. ft. 12x25 living room; kitchen with Formica topped cabinets, ventahood, breakfast bar; family room; 3 bedrooms; attic fan. Carport.

HUNTING?

SHOOT for the best in large 2 bedroom homes! 1224 sq. ft.: front and back porches; bedrooms 10 x 14, 14x-20; den 12x18; dining room, Formica topped cabinets, ventahood, oak floors, attic fan. On South 10th.

DEAR LAZY PEOPLE

(AND aren't we all?) — there's not a witch of work to be done here! 2 bedrooms (11x12, 12x11), attic fan, Formica topped cabinets. Carport, storage. On South 11th.

JACK L. SMITH
AND COMPANY, INC.
REALTORS 1214 NORTH 18TH
DIAL FA 5-6331

LOOKING FOR more gracious living! We have a lovely 3 bedroom brick veneer home just across Natchitoches St. from West Wend Grocery. Local financing.
LOVELY 2 bedroom and den home with blinds, drapes, and carpets. Located in heart of West Monroe. $11,500 with local financing, FHA Financing available.
3201 NORTH 8th, W.M. Lovely 3 bedroom brick. Financed. No discount. No loan insurance. Low down payment.

F. O. SEYMOUR
REAL ESTATE CONSULTANT
Office FA 5-4121 Nights FA 3-2139

OPEN HOUSE

1900 SHERWOOD, near Lexington School. 3 - Bedrooms, 2 - baths, carpeted living room and dining room. Paneled kitchen, dinette and 14 x 16 family room. Dishwasher, disposal, electric oven and range. Air - conditioned. Circulating hot water. $2500 Moves you in.

USREY LUMBER CO.
FA 2-7704 FA 2-7853

NEAR NEVILLE
609 Downey Lane
3 bedroom, 2 bath home. Paneled den, gray asbestos siding, steel casement windows, LIFETIME ROOF. Already financed.
Shown by appointment
C. B. GARRETSON, Realtor
FA 2-9806

FOR RETIRED COUPLE, North 9th, W.M. Completely insulated 2 bedroom home, hardwood floors, deep lot for gardening, trees, separate garage with storage. Low interest rate loan, 4½ per cent, can be Assumed. $9,750. FA 3-9707.

REAL ESTATE FOR SALE

(75) Houses

3 BEDROOM brick home. Small down payment and no delay in moving in. FA 3-6621 or 325-7495.

YOU'LL have country living at its best in this lovely 2 bedroom and den semi-brick home. Central heating, attic fan. Carport with large utility room. Fenced back yard. Near school and church on Wallace Dean Rd., W. M. FA 2-9740.

REAL ESTATE FOR SALE

(75) Houses

DELHI, RAYVILLE, TALLULAH
FOR a new home, call 322-3141 Monroe or 728-2235, Rayville, collect.
DAVID BURK CONSTRUCTION CO.

NEW 3 bedroom brick, 1½ tile baths, built-in oven, range.
AUBREY R. WALKER, FA 3-2015

REAL ESTATE FOR SALE

(75) Houses

108 SHARRON DR. W. M. 3 bedroom, bath brick. $500 dn., assume loan. Monthly payments, $88.
WHITE'S CONSTRUCTION, FA 3-6115, FA 3-1376

ASSUME loan on 3 bedroom 1½ bath brick home W. M. FA 5-8312 after 3:30.

Troy & Nichols Realty
GIVES YOU PREFERRED ATTENTION

Betin St.
ONLY a tiny down payment is needed to own this lovely 3 bedroom home with tile bath; central heating; attic fan; blinds; fenced yard. Lot 75x150.

McCain Dr.
WITHIN your means is this 3 bedroom brick home featuring: tile bath with shower over tub; central heating; attic fan; built - in oven and range. $14,600.

College Ave.
INSTANTLY appealing is this 2 bedroom home with: pine paneled den; floor furnaces; attic fan; drapes; lot 70x-160.

Selman Dr.
$13,000 IS all it takes to own this exceptionally neat 3 bedroom brick home with: pine paneled kitchen; central heating; attic fan; blinds. Lot 75x150.

Sheridan St.
$12,000. Attractive 3 bedroom home with: tile bath; built - in radio; central heating; attic fan; blinds; lot 75x150.

Venable Lane
MOVE OUT to this 2 bedroom home on 1 acre lot. $6,500.

Balboa St.
$6700 MAKES the move to this spacious 2 bedroom home. Fenced yard.

Sterlington, La.
NOTHING DOWN ON VA loan! A hilltop ½ acre lot is the setting for this 3 bedroom frame home with 1404 sq. ft. Its features include: carpeted living room; study; 2 baths; central heating.

Lakeshore Dr.
IT'S FOR you, this attractive 3 bedroom brick with: tile bath; 2 air conditioners; drapes; double carport; lot 100x150.

Florida St.
NEAT AS the proverbial pin is this 2 bedroom home, just redecorated. $7,500. $250 "cash". Payments less than rent.

Charmingdale Dr.
SOMETHING special is this new 3 bedroom home with: carpeted living room; dining room and hall; built-in oven and range; central air conditioning; drapes. $13,700.

South Grand St.
PAY owner's equity and assume payments of $50 pn this 2 bedroom home with: hardwood floors; attic fan; drapes.

Alabama St.
$10,000 BUYS this 3 bedroom home with: monotile bath; front porch; ventahood; central heating; attic fan. $300 down.

Georgia St.
IDEAL FOR the retired couple is this compact 2 bedroom home for $6,500.

Florida St.
$9,300 FOR this neat 2 bedroom home with: oak floors; water cooling system; venetian blinds. $300 "cash".

South Eighth St.
DUTCH GIRL clean is this 2 bedroom home with: shower over tub; central heating; attic fan; fenced yard. $9,500.

DeSiard Rd. On Bayou
TO PLEASE any buyer, we offer this 3 bedroom home of 1752 sq. ft. It offers: dining room; den; 2 screened porches. Lot 75x200. Below $16,000.

Florida St.
PAY owner's equity and assume $67 payments on this neat 2 bedroom home with: breezeway; awnings; fenced yard.

South Fifth St.
PRETTIEST on pretty street is this 2 bedroom brick home featuring: ventahood; floor furnaces; oak floors; floored storage area in garage.

Dick Taylor St.
WAITING for a bargain? Here it is - an attractive 2 bedroom home near Lida Benton School. It offers: beautiful hardwood floors in living room; separate dining room; detached garage. $8,250. $250 down.

Lee Ave.
TAKE advantage of this duplex and garage apartment unit. It's completely furnished. Excellent income property.

Carolina St.
THERE'S room to spare in this 4 bedroom home. It offers: 2 baths; 2 porches; new wiring; new plumbing, new roof and floors. $11,600.

Florida St.
COMPLETELY redecorated is this 2 bedroom home featuring: hardwood floors; blinds. $8,000.

Jackson St.
PAY owner's equity and assume $65.00 payments on this duplex; completely furnished.

Lee Ave.
INCREASE your income with this duplex consisting of 4 rooms on each side. $11,-500.

South Ninth St.
TO BE completely redecorated. 3 bedroom brick with tile bath; central heating; attic fan. $12,500.

Standifer St.
$210.00 IS all that's needed to own this 2 bedroom frame home with: masonite bath; dining room; to be completely redecorated.

Kirk St.
EXCELLENT Northside location is yours with this 2 bedroom frame home with: 12x22 living room; fireplace and logs; new utility room. Lot 75x157.

Glenmar Ave.
ELEGANT living is yours with this 3 bedroom brick home. Its features include: family room; 1½ tile baths; double carport; central air conditioning; lot 100x150. $19,500.

WEST MONROE

New Listing North 6th
FAMILY LIVING at its best is yours with this 2 bedroom home featuring: Kitchen-family room, 11x19 patio, partially fenced 75x150 ft. lot. $11,000.

New Listing Lazarre St.
SHORT STOP to happiness is this 2 bedroom home on corner lot. It offers: dining room, 2 porches, attic fan, hardwood floors, cyclone fenced back yard. Moderately priced.

Ridgedale Rd.
THIS 3 bedroom home is situated on 80x-218 lot. It includes attic fan, central heating. $8,000.

Crosley St.
REDECORATED 2 bedroom home with dining room, 2 porches. $9,000.

South Second St.
ESPECIALLY roomy is this 4 bedroom home with large living room, dining room, pecan and fruit trees. Lot 75x-150. $9450.

Bennie Breece St.
$7,500 IS ALL it takes to own these 3 houses — 1 is a 4 room, the others 3 rooms. Excellent rent property.

Liberty Dr.
UNUSUALLY eye-appealing is this 2 bedroom home with flat roof. It includes: small den; fenced back yard; lot 50x-196. $9,800. FHA.

Walters St.
PAY OWNER'S equity and assume $73.00 payments on this 3 bedroom brick home with: tile bath; built-in oven and range; central heating; drapes. Owner will consider trade.

Hilton St.
SO VERY attractive is this 3 bedroom brick home with 1350 sq. ft. It offers: 1½ tile baths; spacious living room; ducted for air conditioning; attic fan; double carport. 90x157 lot.

Eby St.
$10,250 CLOSE - IN convenience is yours with this 2 bedroom asbestos siding home including: floor furnaces; double garage.

Garland St.
$8,000 FOR A 3 bedroom home! It's just redecorated and can be yours for only $250 "cash".

Linden Dr.
THE SETTING is lovely for this 4 bedroom brick home featuring: 2 paneled bedrooms; built-in oven and range; 1½ tile baths; central air conditioning. Pay owner's equity and assume $115.00 payments.

Lakeshore Dr.
OWNER will accept trade-in. Nothing down on new VA loan to Veterans. Completely redecorated is this modern, 2 bedroom home with: wall furaces; air conditioner; drapes. Lot 145x182.

FOR COLORED

South 15th St.
$300 CASH MAKES the move to this very neat 2 bedroom home with tile floors, washer and dryer connections.

South 15th St.
$7500. Comfortable 2 bedroom home with wall heaters, tile floors. $250 cash.

Dixie Ave.
$6,000 FOR this 3 bedroom home. Value to spare.

3905 Carver St.
$9,000. 2 BEDROOM home with monotile bath.

COMMERCIAL

First Class Investment
IS THIS grocery, bar, lounge and residence. Property produces gross income of over $100,000 per year. Just outside city limits of Monroe. Shown by appointment.

New Listing Cypress St., W.M.
IDEALLY situated for a service station or doctors office is this 158x150 ft. Call us for further details.

Jackson & Orange St.
THE FUTURE will be brighter with this corner 138x125x118. It's a prime location for service station, cleaner's, grocery, etc. Wonderful investment, so let's make an appointment to see it today.

North Fourth St.
FORMERLY Childs Supermarket, 14000 sq. ft. ground floor; parking for 105 cars; modern design. Lot is 143x180. Ideal for discount house, supermarket, etc. For sale or lease.

Motel Highway 80
JUST OUTSIDE Rayville is this motel and trailer park with 6 units and office; 22 trailer spaces. Lot an acre wide and five acres deep. Furnished. Going business.

Commercial Lots Marks & Winnsboro Rd.
LARGE warehouse on this 156x135 corner lot. Best location. Ideal for garage, warehouse storage, etc. Moderately priced.

South Nineteenth & Hickory St.
WONDERFUL location near new Highway. Lot is 183x200. Service station, laundry, etc. would be ideal for this site.

RURAL

New Listing West Carroll Parish
100 ACRES. 76 open and 24 in woods. 16.3 cotton allotment. All minerals go with property.

26 Acres, W.M.
LOCATED near Tennessee Gas plant is this wooded acreage. Moderately priced. Good location.

80 Acres
IDEAL pasture land planted in bermuda and clover. Cross fenced. Pond. Approximately 23 acres woodland. Just outside Rayville.

98.73 Acres
JUST 7 miles from Monroe city limits, is this acreage; ½ mineral rights. 600' borders Ouachita River. Call for an appointment to see.

Anderson Lane, W.M.
$13,000 BUYS this spacious 4 bedroom home, glassed in porch, on 4 acres.

Point, La.
40 ACRES with 2 bedroom frame home. All utilities available.

Washington St.
IT'S peaceful at this 3 bedroom home on 5 acres, fenced and cross fenced. $9500.

LOTS

Pecan & Broadmoor
BEAUTIFUL tree covered lot 125x115 near churches, school and shopping center.

Troy & Nichols Realty
NIGHTS AND SUNDAYS CALL
113 Jackson St. Phone FA 5-2625
Ben R. Ross, FA 3-4081
Georgia Robinson, FA 2-8173
Nita Brinson, FA 2-8206
Vernon Maxwell, FA 2-5570
Peggy Williams, FA 5-5504

SURE!
THERE HAS TO BE ONE BEST PLACE TO FINANCE YOUR HOME ....
THAT'S RIGHT
OUACHITA FEDERAL in West Monroe is The place to go see, when you find the home that suits you.
THEY will have terms to suit you.
OUACHITA FEDERAL SAVINGS & LOAN ASSN.
311 Natchitoches, West Monroe

YOUR . . . Good Life Starts In . . .

YOUR OWN HOME!

KENTWOOD DRIVE. Northside, Monroe. Near Lexington and Robert E. Lee Schools. 3 bedroom brick and Family room. 2 full baths each with dressing table. Glass sliding door leads to patio for those wonderful "Summer Cook-Outs". AIR CONDITIONED. A truly gracious home with every up-to-the-minute convenience. We invite your inspection today. SALESMAN ON SITE 2 P.M. 'TIL DARK.

213 EGAN ST. Southside, Monroe. FOR THE MONEY - MINDED MODERNS! New 2 bedroom home that will delight any Homemaker ... and monthly payments only $55.00. Call us today for a good look! Salesman on site 2 p.m. 'till dark.

DUNCAN CIRCLE, W.M. Near Kiroli School. This is truly an unusual home that will please the entire family. Eye-catching lot with trees galore. Brick, 3 bedrooms and Mom will love the kitchen. Call today for a Look . . See.

A. LEE BOOTH
HAS A HOME FOR EVERY BUDGET
Let's Talk Terms . . . They're Easy!

Other Homes available or will build for you in:
- Winnsboro
- Arcadia
- Delhi
- Ferriday
- Archibald
- Mangham
- Jena
- Columbia
- Monroe
- West Monroe
- St. Joseph
- Rayville
- Bernice
- Vidalia
- Tallulah
- Jonesville

Or . . . Anywhere In Northeast Louisiana

A. LEE BOOTH CONSTRUCTION CO.
CALL FA 5-2331—FA 2-6898—FA 3-0689

The "LIVE WIRES" of JACK SMITH & CO. Present

NEWLY LISTED!! SLAMMED THE DOOR
RAN TO THE CAR — just had to be one of the first to see this home on Emerson St.! 1246 sq. ft. with: 2 bedrooms, den, kitchen with built-in oven and range, enclosed porch. Drapes, blinds, attic fan, floor furnace, garage. Shady 75x150 lot.

NEWLY LISTED!! THE UNEQUALLED JOY
OF OWNING a 'most new brick home like this can now be yours! On Garrett Rd.: 1440 sq. ft.; 3 bedrooms; 2 plastic tile baths; paneled kitchen, built-in oven, range, mahogany paneled family room. Central heat, attic fan, drapes. Lot 90x200 ft.

ACCEPT OUR APOLOGY
THAT WE have only one prestige brick home like this to offer! On Pargoud Blvd.: 5 bedrooms with double closets (12x16, 12x12, 11x12, 12x13, and carpeted 12x16 master bedroom with 2 walk-in closets); 3 tile baths, dressing tables; carpeted 15x18 living room; kitchen with built-in oven, range, dishwasher; walnut paneled 18x28 family room, corlon floor. Centrally air conditioned, drapes. Double carport, lot 100x150, patio. Owner transferring.

WE SHUDDER
AT THE RENT people pay! Start owning this home on Grayling Lane for $350 "cash"! 1480 sq. ft.: 2 bedrooms, 10x21 den, dining room, breakfast room. Oak floors, attic fan, blinds. Carport, double garage, 16x18 storage. Shady lot.

IT'S A CINCH
YOU'LL LIKE this home if you prefer spacious rooms! 1734 sq. ft.: Fireplaced 19x23 living room; dining room; den; 3 bedrooms; 1½ tile baths. 3½ tons air conditioning, drapes, oak floors, floor furnaces, garage. Shady 100x150 lot, cyclone fenced back yard. On North 7th, near Neville.

THE FIRST GLIMPSE
WILL CONVINCE you this is value on Oliver Road! Antique brick; carpeted 15x22 living room; built-in kitchen (G. E. oven, range, disposal, dishwasher, China cabinet); mahogany paneled den, bookcases. 3 bedrooms (one carpeted); 2 tile baths, dressing table. Drapes, central air conditioning, 8 closets, double carport. Lot 100x150, 12x27 patio, trees, Zoysia grass. Owner transferring.

MOST OF THE TIME
PEOPLE look for a good home and neighborhood like this! On Eason Place: 3 bedrooms (one carpeted), pine paneled kitchen. Drapes, blinds, central heat, attic fan, carport. Move in for $350 "cash"!

CONCERNED
OVER LACK of space? See this 1297 sq. ft. home on Bon Aire Dr.! 3 bedrooms; pine paneled den; 14x21 living room. 3 tons air conditioning, drapes, blinds, wall heat, attic fan, carport. Shady 100x300 lot.

CLAUSTROPHROBIC?
THIS CENTRALLY air conditioned brick home on Jan as plenty of room—1749 sq. ft.! Living room 13x18, Amerwood floors, fireplace; kitchen with built-in dishwasher, oven, range; 14x30 den, barbecue, fireplace; 3 bedrooms (2 carpeted); 2 tile baths. Double carport, shady 75x150 lot.

A NEW STATUS
DESERVES a prestige home! This brick on Forsythe Ave. is ideal! Has foyer; carpeted living room 22x16; carpeted dining room; built-in kitchen (oven, range, disposal, dishwasher); breakfast room. 3 bedrooms (14x15, 15x15, 21x17 —one carpeted, one has wall of built-ins); 3 tile baths (one adjoins separate dressing room); paneled 16x20 den; carpeted study. Central air conditioning, drapes, double carport. Landscaped 100x289 lot, trees.

WHAT'S THIS?
A 1232 SQ. FT. home that can be moved into for $300 "cash"? Yes, with: 2 bedrooms, dining room, breakfast room. Attic fan, blinds, Formica topped cabinets. On Pear St.

NOT TO BE OVERLOOKED
HERE'S A 4½ per cent assumption with payments of $58.93! Brick; 3 bedrooms, (one paneled); part tile bath. Central heat, attic fan, drapes, blinds, carport. On Eason.

WILL EXCITE
YOUR IMAGINATION when you picture your own furniture in this modern contemporary home on Pargoud Blvd.! Carpeted living room 18x24, exposed brick wall; paneled kitchen with dishwasher, disposal; 3 bedrooms (one's 20x23, carpeted, with built-in chest); 2 tile baths, dressing tables. Central air conditioning, drapes, exposed beam ceilings, cork floors. Landscaped 100x-150 lot, trees. Can be bought with extra lot on Valencia!

INVASION OF PRIVACY?
IF YOU LIKE plenty of room, see this! Over 1 acre land, modern 2 bedroom home. Fenced, cross-fenced, chicken yard, 2 out buildings. Crawford Rd. (1st blacktop rd. off Prairie Rd., 2nd house on left). All for $5500—small down payment. Call Odis Fontenot for details.

IS SHE PARTICULAR?
IF SO, SHOW her this prestige antique brick home on Bayou Lane! Has 3 bedrooms (one has "extra-special" built-in desk); 2 tile baths, dressing tables; dining room with crystal chandelier; charter oak paneled kitchen (built-in oven, range, dishwasher, disposal, refrigerator); 15x22 den, fireplace, bookshelves. Carpeted throughout, central air conditioning, drapes and valances, acoustical ceilings, cedar closets, intercom and hi fi systems. "Roughed in" upstairs for 2 bedrooms, den, bath (already plumbed). Double carport, 109x219 landscaped lot, patio.

WE'D LIKE YOU
TO SEE THIS home on Valencia! 3 bedrooms; den; 2 tile baths; 29 ft. living-dining area. Drapes, blinds, 4 air conditioners, attic fan, floor furnace. Breezeway, double garage. Shady 135x-150 lot.

IF YOU'D LIKE
WE'D SURE LIKE . . . to show you this brick home on McCain. $650 will assume loan: 3 bedrooms, tile bath. Blinds, central heat, attic fan, carport. Lot 100x150.

SET ASIDE
A few minutes to see this brick home on Woodlawn! There's 1350 sq. ft.: 3 bedrooms; 2 baths; family room. Central heat, attic fan, carport, shady 100x140 lot. Owner transferred and says make offer on equity!

IF YOU CAN PAY RENT
YOU CAN afford this 2 bedroom home on South 8th! Has blinds, attic fan, central heat, carport. Move in for $300 "cash!"

The Most Critical Eye
WILL APPROVE of this centrally air conditioned brick home on Mallory Place. Has 3 bedrooms; 2 tile baths; 14x22 living room; built-in kitchen (intercom system, oven, range, disposal, dishwasher); 13x20 paneled den. Double carport, shady 75x150 lot, partially fenced.

WEST MONROE

NEWLY LISTED!! WISH UPON A STAR . . .
IF YOUR WISH is for a home suitable for a retired couple, see this! Living room 15x17; kitchen-dining with Formica topped cabinets; bedroom 18x19, huge closet. Blinds, floor furnace, carport. Shady corner lot 100x100 on Harper St. Only $4000!

LITERALLY . . . LOVELY
BRICK HOME on Splane Dr.! Built by contractor for his own home!! 3 bedrooms; 2 plastic tile baths; 14x27 living room. Drapes, blinds, central heat, attic fan, Formica topped pine paneled cabinets. Carport, 20x20 storage room. Shady lot 85x365.

A PILE OF DOUGH
NOT NEEDED HERE! Only $6750 buys: 3 bedrooms; 12x24 living room; dining room. Shady 210x210 lot on Harrell Rd.

DON'T FIGHT IT
IF YOU'VE ALWAYS had a "yen" for a brick home but insist on a "bargain" a . . "give in" and see this home on Mallard! 3 bedrooms (15x16, 11x19, 12x15); tile bath; 14x25 living room. Blinds, central heat, attic fan, carport. Lot 100x150.

PLEASING AS PUNCH
AND EASY to buy! Only $475 "cash" moves you in: brick; 3 bedrooms; 1½ tile baths. Attic fan, wall heaters, Formica topped pine paneled cabinets, carport. Shady 97.5x130 lot on Bradley Dr.

CHARM CENTER
APPROXIMATELY 2 acre setting (3 lots) on lake! 31 ft. living room-dining area with fireplace; pine paneled den; 2 bedrooms; tile bath, dressing table. Central heat, attic fan, drapes, blinds, double carport. On Glenwood Dr.

SIMPLY . . .
WE'D LIKE to state the facts! Only $300 "cash" moves you in: 12x22 living room; 3 bedrooms (12x14, 14x14, 12x14). Oak floors, acoustical tile ceilings, Formica topped cabinets. Garage. Vacant. On Montgomery St.

R U A LARGE FAMILY?
BY ALL MEANS, see this 4 bedroom, 2 tile bath home on Anderson St. Has dining room, kitchen with dishwasher, Formica topped cabinets. Oak floors, central heat, 3 tons air conditioning, attic fan, blinds, shady lot. $450 "cash" moves you in!

YOU CAN'T STOP ME
FROM WANTING to show you this home on Willis St. It's good value! Fireplaced 14x24 living room; 2 bedrooms (12x20, 11x12). Hardwood floors, floor furnace, attic fan, drapes, blinds. Lot 198x200. Move in for $350 "cash" or no down payment for veterans!

SICK, SICK, SICK
YES, WE'LL ADMIT this is no beauty in its present condition! But, buy "as is," redecorate, and save—or we will redecorate. 2 bedrooms, blinds, carport. On Connella St. $425 "cash" moves you in!

NOW PLACE YOUR CALL
AND LET US show you this masonry home on Ada! 3 bedrooms; tile bath, dressing table; kitchen with built-in oven and range. Central heat, attic fan, carport. Shady lot 76x141 ft., cyclone fenced back yard. 1 block of Highland School. Already financed.

NO GOOD
RENTING when you can move into this home on Montgomery St. for $350 "cash"! 1260 sq. ft.; redecorated; 3 bedrooms; dining room. Formica topped cabinets, pecan floors, attic fan, carport.

DON'T BE SILLY
AND CONTINUE to buy your landlord a home! Start owning this brick home on North 8th for only $525 "cash"! 1240 sq. ft.; 3 bedrooms; tile bath. Formica topped pine paneled cabinets, central heat, attic fan, carport. Lot 166x178.

HITCH YOUR WAGON
TO A STAR—in this good investment! 2-apt. house on 50x150 lot on Coleman Ave. Revenue now—develop as commercial later.

STAY CALM
NO NEED TO get upset, here's that home you've been looking for! Redecorated; 2 bedrooms; dining room. Formica topped cabinets, oak floors, attic storage, attic fan, blinds, garage. Shady lot on North 2nd.

COMMERCIAL
WINNSBORO Rd., just out of city limits. 200x64.5x209 ft. (209 ft. facing Winnsboro Rd.)
SALE, LEASE, or rent. Corner North 7th and Parkwood, W. M. Corner lot 197.5x130x150.
COLEMAN, W. M. (2) buildings 28x88, 20x20, 9 room home. Corner lot 200x150.

SAVE THIS AD FOR WEEKLY REFERENCE!

Realtors, 1214 North 18th **JACK L. SMITH & CO.** Office FA 5-6331

HERSHAL McCONATHY FA 3-6328
WELZIE GARRETT FA 2-5642
MRS. ELVA RADACK FA 5-5280
ODIS S. FONTENOT FA 5-8532

REAL ESTATE FOR SALE

(75) Houses

HOUSE FOR SALE ON SHADY OAKS DR. W. M. FA 3-6357.

LISTINGS APPRECIATED
LILLIAN HANLON DAVIS
REALTOR FA 2-8422

NEAR Clay. Nice 2 bedroom home on full acre. $10 down, easy terms. Write P. O. Box 2712, Monroe. FA 5-6338.
UNITED-BILT HOMES

NEW 3 BEDROOM brick, 1½ baths, built in kitchen, $15,500. FA 5-1869.

COLLEGE AREA

NEW LISTING. 1902 College Ave. Brick, 3 bedrooms, 12x12, 12x16, 14x16, living room 12x22, kitchen and dining area 10x22, 1½ tile baths. Centrally heated, attic fan. Venetian blinds and drapes, copper plumbing. Lot 100x175 ft. Monthly payments $80, locally financed. Pay owner's equity, assume balance.

NEW LISTING. 1600 Cole Ave. Special price $4000. Dwelling and lot 55x175. Extra lot 44x175 next door. $1425.

NEW LISTING 1603 Filhiol. 2 large bedrooms and den. Panel wall heaters, attic fan. Venetian blinds, plumbing copper pipes, plumbed for washer, plenty of closets and storage, aluminum screen and doors, twin closets in front bedroom. Only 5 years old. Lot 55x175. Cyclone fenced yard.

NEW LISTING. 717 Guy, Lakeshore Addn. 3 bedrooms, 2 baths. Already financed. Pay owner's equity, assume balance.

PAY OWNER'S EQUITY ON ANY OF FOLLOWING, ASSUME BALANCE.
1412-1414 FILHIOL. Duplex. 1 side furnished. $12,500.
1818 FILHIOL. 2 bedrooms. $9500.
1510 FILHIOL. 2 bedrooms. $9500.
1204 COLE. 2 bedrooms. $10,500.
3505 BREVILLE. 2 bedrooms. $10,500.
1405 McGUIRE. 2 bedrooms. $10,500.
1513 COLLEGE. 2 bedrooms. $9500.
1410 FILHIOL. 2 bedrooms. $9500.

OTHER HOMES LOCATED:
6 MILES from Olin Mathieson spray pond on Jonesboro Hwy. Across the street FROM Thompson's Grocery. 3 bedroom brick on approximately 2 acres of land.
NEAR W. M. High school. 1305 Hinkie Dr. 2 bedroom and den home.
2 DWELLINGS and lot 140x271 ft. deep. Sterlington Rd., $11,900. Commercial.

GUERRIERO
Realtor. Office FA 2-0446; Home FA 2-8905

BY OWNER
NORTHSIDE, corner lot, 511 Roselawn. 3 Bedrooms, 1½ tile baths, living room, dining room, kitchen, breakfast room and carport. About 2000 Sq. ft. FA 3-5340.

3 BEDROOM BRICK, central heat. 901 So. 9th. $1,000 equity. $61 mo. PH. 3-731670.

(76) Lots

HIGHWAY 80, W.M.
LOTS 85x122 ft. $2800. Paving, sewerage. Includes community water. Near Claiborne School.

WEST MONROE
WALLS-ALEXANDER ROAD. In the midst of lovely homes, just off White's Ferry Road. Beautiful building lot 120x150 ft. A real buy at $2100. Phone us for information.

LARGE CORNER LOT
On Erin. 140x144. ft. Near Neville School.

1½ ACRES
NEAR new hospital, W.M. 105x420x210 ft. Only $4300.

LOT ON THE WATER
BAYOU Shores. 100x200 ft., full of beautiful pine trees. Ready to build. $5250.

WEST MONROE
Good residential lot 90x170 ft. Full of oaks and pines. $1750.

TREASURE ISLAND ON THE WATER
2 BEAUTIFUL lots. $6300 each.

SOUTH MONROE
Corner of Carolina. Beautiful building lot 52x150 ft. with pecan trees. $2750. Build here!

ALABAMA
CORNER of Thomas. Residential lot. Only $1250.

LAKESHORE ON THE WATER
BEAUTIFUL BUILDING SITE ON BAYOU DESIARD. 100x300 ft. Only $7500.

ONLY 2 LOTS LEFT!
ON COUNTRY Club Road, North Monroe. $5000 each.

ON THE BAYOU
BEAUTIFUL TREE - STUDDED LOT on the water. Edgewater Gardens. Facing 129 ft. on the water. Excellent neighborhood. Water tap already on the property. Only $5800 for quick sale.

NEAR O.P.H.S.
2 BEAUTIFUL adjoining lots 76x150 each. These lots are leveled and mowed, with pretty trees. Ideal for a homesite. Convenient to college, also Ouachita Parish High School, and only a short distance from the bayou. $30 a front foot.

Irene Reid
REALTOR—OWNER I & S REALTY, Inc.
FA 5-4373 or FA 3-1679
AND FA 5-4374
IRENE REID, FA 3-1679
THELMA BYRD, FA 2-1578
JUANITA DAIGLE, FA 5-5058
EDITH YARBROUGH, FA 2-6480

NORTHSIDE LOT
BUILD your future home on this high and dry corner lot facing Hawthorne. Recently surveyed. Excellent buy.
Mrs. L. G. Gilliland
REALTOR DIAL FA 2-8551 OR FA 2-3770

LOTS on Lake Bruin. 60 ft. of water front. Near State Park. Sale by owner. Terms. Call Garden 8-3919, Pioneer, La. or 3-697 St. Joseph, La.

CORNER LOT AT intersection of Mississippi and Winnsboro Rd. FA 2-7924.

(3) LOTS. S. 13th St. $25. front ft. FA 2-0952 after 5 p.m.

LARGE Beautiful lot. Corner Mack and Brown near Lenwil School, $2,000.
COMMERCIAL (3) lots on corner Collier and Grammont St. $3,000.
LORRIS PETTIT
PETTIT REALTY
FA 2-4105 FA 3-2704

CLOSE TO Ouachita Parish High School, 3 lots. $4500. FA 2-0747.

LOTS — HOMESITES
Claiborne Forest-West Monroe
Ada Henderson FA 2-4805

CHOICE lots, Spencer Blvd. Will build house of your choice.
Usrey Lumber Supply
FA 2-7704 FA 2-7853

CHOICE LOTS in North Monroe on Whitney Drive and Jamar Heights, $55 per ft. FA 2-3106.

(Buy Good Earth)
Your Best Investment
H. M. McGuire's Highland Park
Dial ARTHUR L. VATTER FA 2-5908

(78) Area Property

20 ACRES timbered land at Georgetown, La. FA 2-7487.

MOREHOUSE PARISH. 1340 Acres, level ranch and timber land. One-half minerals. $82.50 per acre. Call A. A. Pierce, 3-510, Ringold or Webb P. Monroe Realtor, 3153 Sandford, Shreveport, La. Ph. 868-9891.

(80) Wanted Real Estate

WANTED TO buy large lot for Church in vicinity of Arkansas Rd. FA 3-2873 after 6 p.m.

WANT TO BUY, 40 to 100 Acres pasture or farm land in Ouachita or neighboring parish. Write Box 549, in care News-Star—World.

REAL ESTATE SERVICES

(81) Real Estate Brokers

LISTINGS APPRECIATED
H. AUSTIN MILLER
FA 2-5509

(82) Real Estate Loans

WANTED: A lot of little Real Estate Loans, $325 & Up. Terms you can meet. DENNIS on the corner North Third at Arkansas. Phone FA 5-2367.

INVEST IN A HOME
F.H.A. — GI LOANS
Blaylock Investment Corp.
2001 Royal Ave. FA 5-6381

(84) Home Improvements

New Lucite Paint available at
Keystone Paint & Decorating
413, 415 N. 3rd St. FA 2-3077

IF YOU need a 15 year bonded guaranteed roof call W. H. Wall, Phone 373-1337.

DEAL'S HOUSE OF LIGHT
See Us For Quality Materials
AT TRUE WHOLESALE PRICES
Forsythe Shopping Center FA 5-8600

REMODEL, REPAIR, RE-ROOF
USREY LUMBER CO.
FA 2-7704 LONG TERMS FA 2-7853

KITCHEN REMODELING SPECIALIST
5 year financing
CARLSON'S APPLIANCE
Your Westinghouse Dealer.
200 Trenton, W. M. FA 3-9481

RELY on us for Home Repairs. Our workmanship saves you time and money.
Hank's Home Remodeling
Days FA 5-8639 Nights FA 5-2636

SAVE TIME and money, call me when you need remodeling repairs in a hurry!
RALPH ERWIN
Bonded and Insured
112 Maridale, W.M. FA 3-1963

MODERNIZE, take advantage of our complete planning service. Let us guide you from your very first idea to plan that dream home. Free Estimates.
Kitchen's Construction
3705 Lee Ave. FA 2-4592.

ROOFING. Existing or New homes
Ouachita Roofing Co.
For estimate call FA 2-8130, FA 2-7895.

DUPONT'S NEW LUCITE WALL PAINT
NOW AVAILABLE AT
J. B. McCoy Lbr. Co.
901 South Grand FA 3-5194

(85) Building & Contracting

BETTER HOMES FOR LESS MONEY
Antley Building Inc.
402 Sheridan FA 5-8419

LET US BUILD your IDEAS into a home. Complete building service. FHA or local financing. Lots available. Free estimates.
J. E. Hart & Son, FA 2-2895

For A Quality Built Home See
FRANK CONST. CO.
Ridgecrest Sub., W.M. FA 5-9326

CAN'T FIND WHAT YOU WANT?
LET US BUILD FOR YOU!
Will Help You With Your
SANDERS BUILDING MART
Planing, Construction, Financing
Old Natchitoches Rd. W.M. FA 2-1444

J. S. JAMES CONST. CO.
Builders of Quality Homes
FA 3-2364, FA 2-6956

Now Building In
Westwood and Town & Country
Monroe Custom Builders
FA 2-0087 Joe Ledoux

"A Dollar And A Deed
Is All You Need"
MODERN HOMES CONST.
3601 DeSiard FA 2-1601

HERCULES
ROOF TRUSSES
BY EASON—FA 3-3151

Complete Home Building Service
Choice Residential Lots
PLANS — FINANCING
Hill Lumber & Supply Co.
Louisville at 17th FA 2-3124

REMODEL, REPAIR or Add a room.
No Money Down, 36 Months to Pay.
FREE ESTIMATES
J. C. STEELE
LUMBER COMPANY, INC.
907 Coleman, W.M. FA 2-4467

CLASSIFIED DISPLAY

3 Bedroom Brick

built in oven and range, central heat, full ceramic bath, vinyl floors. Tree shaded lots. All city conveniences.

$73.50 MO.

Including Taxes and Insurance

WE TRADE

FA 5-9326, FA 3-1906, FA 3-7353

WHEN BUILT BY BUTLER
HOMES ARE BETTER

See The Outstanding Features of this

COLONIAL STYLED BRICK HOME
IN SHERWOOD FOREST, W.M.

Located on Lake Drive, just off Arkansas Rd.! Has 3 bedrooms, ceramic tile bath with glass enclosed tub, and kitchen with built-in oven and range and beautiful mahogany cabinets. Central heating and attic fan. Carport with concrete drive. Priced at only $12,250 — ready to move in.

$350 DOWN—$78 MO.

We Invite Your Inspection

BUTLER

REAL ESTATE AND CONSTRUCTION
Nights and Sundays Call FA 2-2488
Weekdays Call Office FA 3-1341

Jamar Heights
2009 Lexington

* New Red Brick
* 3-Bedrooms * 2-Baths
* Fireplace
* Carpet and Den

LOTS AVAILABLE For Building
TRADES CONSIDERED
LEE HERRON
FA 3-2184 Days
FA 5-4778 Day & Night

Town & Country
22 Kathy Lane
Owner sacrificed equity

For quick sale, like new 3 bedroom brick home, 2 tile baths paneled kitchen-den, double carport, 100x150 ft. lot. Low down payment and assume notes.

FA 5-6128 or FA 5-8884

Gross

FOR SUPERLATIVE BUILDING

106 Mesa Drive. This home designed for year around comfort. 3 bedrooms, brick, 2 baths, separate dining room, spacious living room, separate screened porch. Built-in range and oven, centrally air conditioned, double carport. On large lot.

$21,500.
DIAL FA 5-6826
OR 322-4184

Our Home Counselor Available every night for free home Presentations. Call for Appointment.

Gross *Development Co*

STANDARD LUMBER and BUILDING MATERIALS

* WEST MONROE
* MONROE
* FERRIDAY

* SAVE
* SAVE
* SAVE

BRING YOUR TRUCK . . . PAY CASH AND CARRY . . . YOU SAVE

Re-Roof Now

ELK BRAND ROOFING **$5.95**

215 Lb. Superwhite Shingles. Whitest Shingles On Market

15 Lb. and 30 Lb. Felt	$1.99
Mineral Surface 90 Lb. Roofing per roll	$2.99

Medicine Cabinet

16"x22" Mirror	$6.40
16"x22" Mirror with one Florescent Tube	$11.70

FINTKOTE SHEETROK

¼"x4'x8', per sheet	$ 1.44
Per 1000 MSF	$45.00
¼"x4'x9', per sheet	$ 1.62
Per 1000 MSF	$45.00
3/8"x4'x8', per sheet	$ 1.58
Per 1000 MSF	$49.38
3/8"x4'x10', per sheet	$ 1.98
Per 1000 MSF	$49.38
½"x4'x8', per sheet	$ 1.88
Per 1000 MSF	$58.50
U.S.G. All Purpose Cement 25 Lb. Bag	$1.79
Perforated Tape, 250 ft. Roll	75c

LUMBER

2x4 West Coast Fir	MBF	$89.50
2x4 Conts. & Btr. Cedar	MBF	105.00
2x4 Pre-Cut Redwood Studs	MBF	103.00
2x6 Yellow Pine	MBF	79.50
1x8 Yellow Pine Shiplaps	MBF	79.50

BRIGHTEN YOUR HOME WITH A NEW CRANE BATHROOM

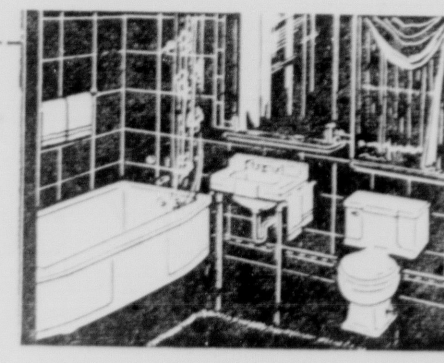

LUXURY plus prices to fit any Home

A NEW CRANE BATHROOM
yours for only $91.25
Less Trim

Exterior and Interior **Plywood**

SIZE	Per 4x8 SHEET
¼-4x8-B.D.	$2.56
¼-4x8-B.C.	2.86
¼-4x8-A.D.	2.72
¼-4x8-A.C.	3.00
¾-4x8-A.D.	6.46
¾-4x8-A.B.	7.04
¼-4x8-V-Grooved	3.18

YALE Locks

Passage	$1.69
Bedroom	$2.01
Bathroom	$2.15
Exterior (Key in Knob)	$4.35

ALUMINUM SCREEN DOORS
COMPLETE WITH HARDWARE

2'8"x6'8" . . 13.85, With Grill 16.95
3'0"x6'8" . . 13.85, With Grill 16.95

NOW . . . IN FASHION RATED COLORS

TEXOLITE* Alkyd Latex

America's best-dressed rooms are wearing Fashion Rated Colors in TEXOLITE Alkyd Latex, the washable, one-coat "painter's paint." *T. M. REG. U.S. PAT. OFF.

TEXOLITE* PAINTS A product of United States Gypsum

U.S.G. TEXOLITE INTERIOR PAINT **$2.85** per gal.

Matching Enamel Available

Paint Roller and tray Set **99c**

KEE 30 GAL. Water Heater

Natural and Butane

GLASS LINED 10 YEAR WARRANTY **49.90**

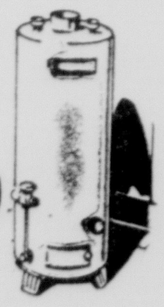

* Also Available in 20 gal.

HOLLOW CORE **FLUSH DOORS** INTERIOR

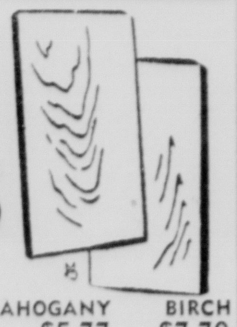

	MAHOGANY	BIRCH
2'0"x6'8"	$5.77	$7.70
2'6"x6'8"	6.53	8.95
2'8"x6'8"	6.80	9.44
3'0"x6'8"	7.25	10.20
EXTERIOR	MAHOGANY	BIRCH
2'8"x6'8"	$7.84	$10.33
3'0"x6'8"	8.30	11.12

ALUMINUM THRESHOLDS WITH VINYL INSERT 32"x36" $1.25

CORNICE VENT 8x16 31c EACH

You'll Always Be Ahead With Cash and Carry at . . .

STANDARD
Lumber & Hardware, Inc.

2815 Cypress, West Monroe . . . . . . FA 3-0253
3219 Breard, Monroe . . . . FA 3-8304
Highway 84 . . . . Ferriday, La.

VETERANS

NOT A "RED CENT" NEEDED TO MOVE IN

FHA FINANCING ALSO
Available For A Low Down Payment

$69 PER MONTH
HIGHWAY 139, BAYOU SHORES SUBDIVISION. Brick — 3 bedrooms—1½ baths—built-in oven and range—and priced at only $11,700 with no money down for veterans or a very low down payment on FHA! Other features of this value-packed home are: Large 13x20 living room plus dining area, plenty of cabinets, excellent closet space, central heating, and attic fan. Carport with storage room.

$78 PER MONTH
1102 CRESCENT DR., PARKVIEW SUB. A family designed home with terms especially appealing to "Dad"! No down payment for veteran or low down payment on FHA! Constructed of brick, this home features 3 bedrooms, 1½ baths, kitchen with built-in oven and range. Central heating, attic fan. Carport with storage room. Near Plum St. Schools, recreation center, city park. Like to see today?

$69 PER MONTH
1403 SOUTH 12TH, PARKVIEW SUB. If monthly payments are your problem, we have the "problem-solver" in this new home! You can move in for no down payment if you're a veteran and monthly payments of only $69 including insurance and taxes! Or can be bought on FHA! Features include 3 bedrooms, 1½ baths, built-in oven and range in kitchen, large (13x20) living room plus dining area. Central heating and attic fan. Carport with storage room. Near Plum St. School and recreation center. Let us show this one to you!

$72 PER MONTH
DILLINGHAM DRIVE, BAYOU OAKS SUB. If you want style, value, location, and terms — this is the home for you! Just 10 minutes from town, this well-designed brick home offers 3 bedrooms, 1½ baths, very good closet and cabinet space, central heating, attic fan. Carport, storage. Public water and sewerage systems.

$69 PER MONTH
WEST PARK SUBDIVISION, W. M. . . . an ideal residential area near Claiborne School, complete with public water and public sewerage systems! We have several homes available on Wallace Dean Road — Brick construction or frame—3 bedrooms—1½ baths—built-in oven and ranges—central heating—attic fan—carport with storage room—on paved street. A variety of floor plans to choose from and priced from $11,300 with no money down for veteran and payments as low as $69 a month (including insurance and taxes). FHA financing also available. These homes are ready to move in and we'll gladly show anytime!

$78 PER MONTH
1513 PARKVIEW, PARKVIEW SUBDIVISION. A home designed with "you" in mind! It's brick with 3 bedrooms, 1½ baths, a "workeasy" kitchen complete with built-in oven and range. Also attic fan, central heating, carport and storage room. Very convenient to shopping, new city park, recreation center, and Plum St. Schools.

NEARING COMPLETION

$72 PER MONTH
HOLLY RIDGE, NORTH MONROE SUBURBS. This is your chance to own a new suburban home that's just minutes from town. It's constructed of brick and features 3 bedrooms, 1½ baths, kitchen with built-in oven and range, Micarta topped cabinets. Also central heating, attic fan, carport, and corner lot. $400 down will move you in.

$76 PER MONTH
210 OAKLAWN, McGUIRE PARK ADDN., W. M. Just 2 blocks of W.M. Golf Course, you'll find this most appealing brick home. The living room's extra-large (13x20) plus dining area, modern kitchen includes many cabinets, built-in oven and range, 3 bedrooms, and 1½ baths. Also central heating, attic fan, carport with storage room. Move in for a low down payment on FHA!

$76 PER MONTH
300 OAKLAWN, McGUIRE PARK ADDN., W. M. Low cost—high value—see for yourself! This brick home is located just 2 blocks from the Highland Park golf course and possesses all of the following desirable features! 3 bedrooms, 1½ baths, kitchen with excellent cabinet space, Micarta counter tops, and built-in oven and range. Also central heating, attic fan, carport and storage room—Why not see this today?

$85 PER MONTH
DILLINGHAM DR., BAYOU OAKS SUB. The floor plan—the construction—the price—of this new brick home will certainly appeal to you! There's spacious living room, kitchen-family room complete with built-in oven and range, 3 bedrooms with very good closet space, and 2 full baths Also central heating, attic fan, carport, and storage room. No down payment for veterans or will FHA. Call today to see this home!

$69 PER MONTH
1611 SOUTH 12TH, PARKVIEW SUB. No need to delay — you can move into this new home for no down payment if you are a veteran, or a low down payment on FHA! This feature packed home offers 3 bedrooms, 1½ baths. 13x20 living room plus dining area, kitchen with many cabinets and built-in oven and range. Also central heating, attic fan, carport, and storage room. Near Plum St. Schools, new city park and recreation center. Hurry on this!

CONVENTIONAL LOANS

TIDEWATER
COLLEGE AREA, just off College Ave. "Old" brick is featured in this new colonial styled home on its 100x130 ft. lot. The interior was designed for family living at its best, with 3 bedrooms, 2 full ceramic tile baths, birch paneled kitchen and family room with built-in oven and range, Micarta topped birch cabinets. Other features include central air conditioning and heating, double carport, and storage room. You'll be proud to own this home!

2327 BIENVILLE
FORSYTHE PARK SUB., just off Forsythe Ave. Location, design, and comfort go hand-in-hand in this new brick home. The living room is spacious, and the extra-large (14x34 ft.) kitchen and family room is birch paneled with matching birch cabinets, and includes built-in oven and range, eat-on snack bar, and double glass sliding doors to patio. There are 3 bedrooms and 2 full ceramic tile baths. To complete the picture, this home is centrally air conditioned for year 'round comfort, has double carport and large lot. This home can also be seen at night—spotlights on for your evening viewing.

FORTUNE DR.
TREASURE ISLAND SUB. Colonial styling—central air conditioning—that's just the beginning of the many desirable features of this new brick home! There's a spacious living room, kitchen and family room paneled in birch, with built-in oven and range, inside utility room. 3 large bedrooms and 2 full ceramic tile baths. Also hardwood block floors throughout. Double carport, storage room. On lot 100x130 ft. Spotlights furnish light for your night viewing.

Greater MONROE HOMES

Builders Of Guaranteed Homes
"OUR 15th Year and STILL Building"
OFFICE: 3217 Breard St.
Dial FA 3-1814, FA 5-1637;
Nights and Sundays Call:
Jackie Voorees, FA 2-0228
Steve Gibson, FA 5-1301
Louis Alexander, FA 5-0944
Russell Bourland, FA 5-2019

Monroe Morning World

Sunday, February 18, 1962

Work Of Engineers Reviewed

The spotlight of attention in the Twin Cities and throughout the nation this week is focused on members of the engineering profession in the observance of National Engineers' Week.

During the week the public will have an opportunity to gain a better perspective of a highly specialized, but vital force in the life of the community.

The Monroe Section of the Louisiana Engineering Society is sponsor of the observance in this area.

BROAD RANGE

The work of engineers touches such a broad range of important endeavors, that it is hard to define in simple terms the function of an engineer, or to describe the limits of the field of engineering.

In a publication of the National Society of Professional Engineers, a past president of that organization, S. L. Stolte, is quoted as giving this definition:

"An engineer is a person educated in the principles of mathematics and physical sciences who applies this knowledge to direct and control the materials and forces of nature for safe, economic use and convenience of man."

The publication, commenting on the broadness of this definition, offered this observation:

"Suppose we say that an engineer is one who takes raw materials and transforms them into devices that are useful to mankind; he also harnesses the natural resources of the world to help man do his work.

"We seem to be getting no closer to a clear description of the engineer's work, do we? Television sets, automobiles, air conditioning units, electrical circuits, bridges, dams, and buildings are all the result of the efforts of some kind of engineer. No wonder we have difficulty when we try to give a concise definition of the duties of an engineer."

MANY TYPES

There are many types of engineers. Some hold adminstrative or managerial positions, others are engaged in research, development and design.

In the sales line, the manufacturers of special equipment for specific types of engineering projects require the services of engineers to sell and service their products to firms or individuals needing this type of equipment.

There are consulting engineers, who are contacted by clients needing advice on planning, supervision or the actual construction of a project. Many engineers are engaged in the teaching profession. They are vital cogs in production of goods and services, where their knowledge of techinical details is essential.

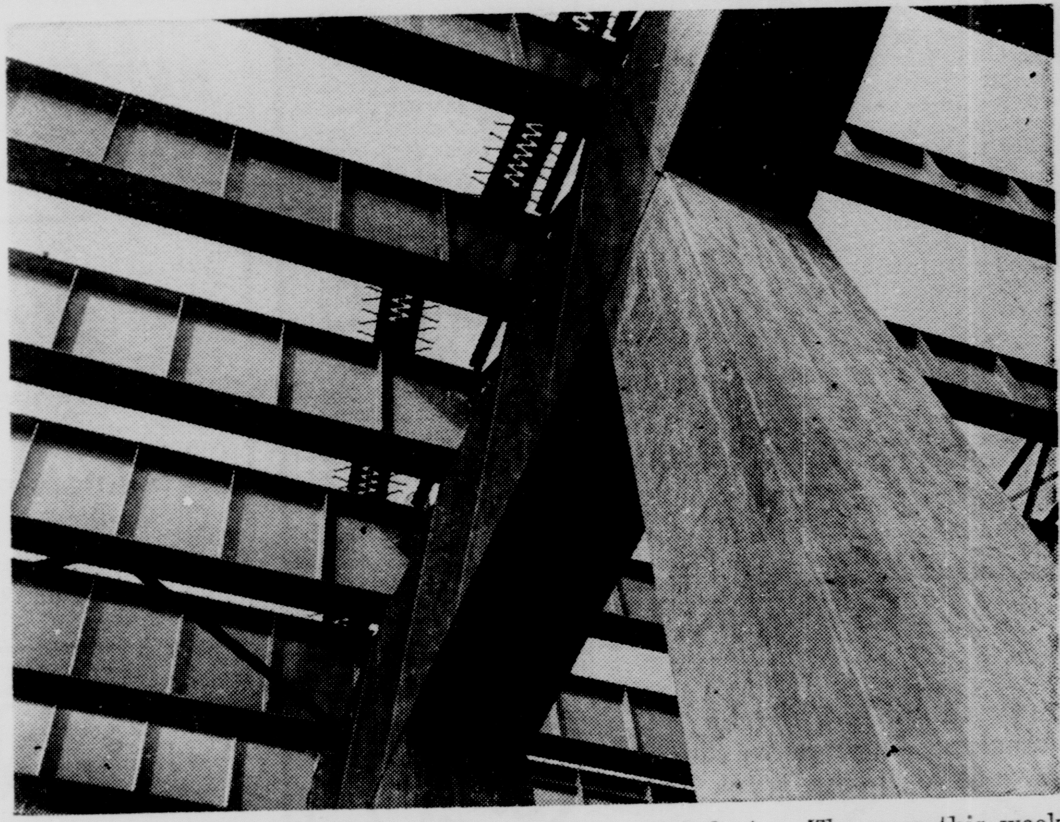

CONCRETE AND STEEL taking form on the I-20 bridge across the Ouachita River at Monroe, stand as a tribute to the skill of the engineering profession, a pillar of strength in community life and industry. The area this week is honoring professional engineers in connection with observance of National Engineers' Week. (Staff Photo by Justin Fogleman)

member of

LOUISIANA ENGINEERING SOCIETY 1898

National Engineers Week—Feb. 19-25

To The Professional Engineers
of the
Louisiana Engineering Society
we say
CONGRATULATIONS
During National ENGINEERS WEEK

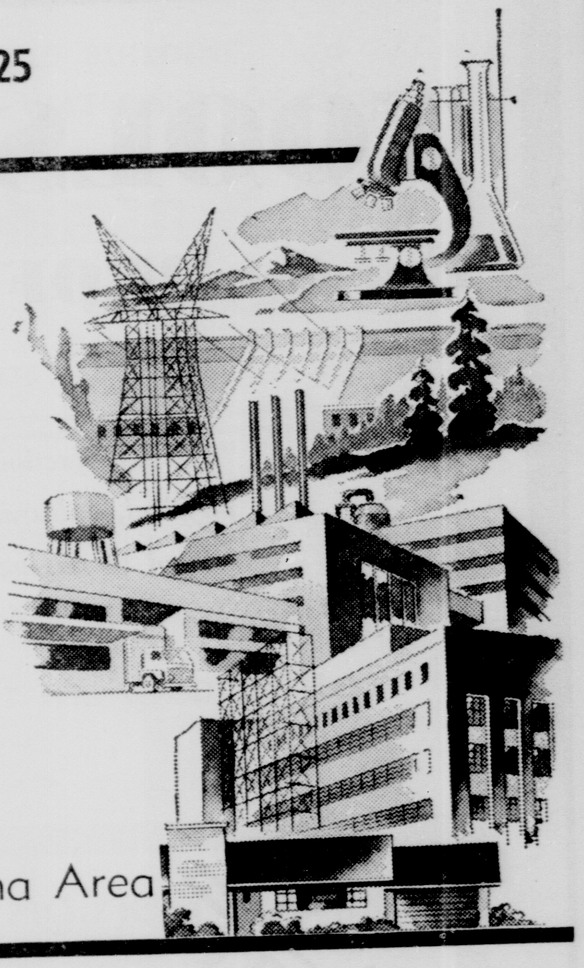

Serving Heavy Industry in
Monroe and Northeast Louisiana Area

George Washington—First Engineer

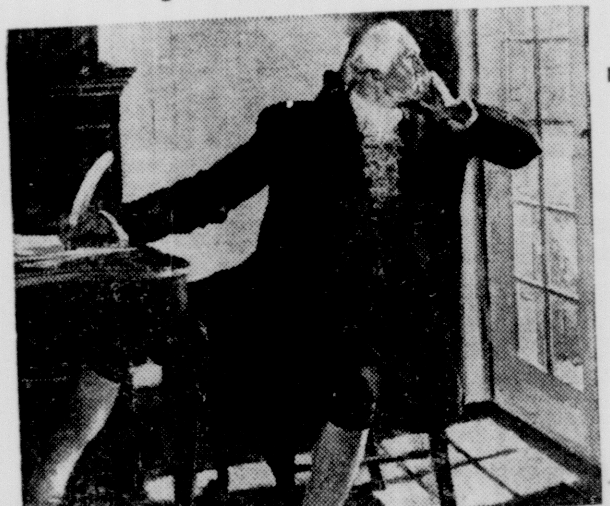

JAMES MACHINE WORKS
MONROE, LOUISIANA
Thirty five years serving Engineers

Pre-Engineering Curriculum Is Offered At Northeast State

The pre-engineering curriculum at Northeast Louisiana State College provides some district advantages to students who complete the first two years of college at Northeast State.

Seventy students were enrolled in the NLSC pre-engineering program during the fall semester, Dr. Daniel E. Dupree, chairman of the mathematics department, reported.

The program at Northeast permits pre-engineering students to complete all the requirements for school. The two-year curriculum is designed for students of chemical engineering, electrical engineering, mechanical engineering, petroleum engineering, and other engineering categories.

CONVENIENT

Ouachita Parish students and those living in nearby parishes find it convenient and economical to take their first two years at Northeast, and these students are provided with more individual attention than at most other colleges, officials said.

The program at Northeast is well-rounded and provides all the mathematics required for entering engineering school. Faculty advisers aid in arranging programs designed for the needs of the particular students.

Contained within the Division of Pure and Applied Sciences, the pre - engineering curriculum at Northeast is supervised by the mathematics department.

During his first semester, a freshman pre-engineering student would take Engineering, orientation, and military science or an elective.

During the second semester, he would take Engineering 10, Chemistry 6, English 2, History 1 or Geography 1, Mathematics 66, health and physical education, and military science or an elective.

SECOND YEAR

During the first semester of his second year, he would take Engineering 54, Engineering 55, Engineering 65, Mathematics 67, Physics 65, health and physical education, and military science or an elective.

During his second semester, he would take Engineering 53, History 2 or Geography 2 Mathematics 68, Mathematics 139, Physics 66, health and physical education, and military science or an elective.

A variation from the preceding curriculum would be followed by an individual student to fit the needs for entering a special school of engineering. Such adjustments would be made under the advice of the faculty adviser.

Persons interested in securing more information about the pre-engineering curriculum may contact The Registrar, Northeast Louisiana State College, Monroe, La.

State Society Started Early

The Louisiana Engineering Society was founded in 1898 and has six state section headquarters, Alexandria, Baton Rouge, Lafayette, Lake Charles, Monroe and Shreveport.

The Monroe Section, headquarters in Monroe, Louisiana, was founded in 1949 and membership is drawn from the Fifth Congressional District of Louisiana (Caldwell, Catahoula, Concordia, East Carroll, Franklin, Jackson, Lincoln, Madison, Morehouse, Ouachita, Richland, Tensas, Union and West Carroll Parishes).

AFFILIATED

The Louisiana Engineering Society is affiliated with the Louisiana State Board of Registration for Professional Engineers and Land Surveyors, Engineers Joint Council and the National Society of Professional Engineers.

CONGRATULATIONS ENGINEERS
From
SOUTHERN TOOL CO., INC.
1829 Natchitoches St., West Monroe

Manufacturers of Paper Converter Equipment

- *Tool Makers*
- *Complete Machine Shop*
- *Steel Fabricators*

GROWING WITH SOUTHERN INDUSTRY
FA 3-5607

Poulan's Electrical Company
501 Morris Ave. Monroe, La.
Salutes the Louisiana Engineering Society on
NATIONAL ENGINEERS' WEEK
Henry T. Poulan
Consulting Electrical Engineer
Monroe, Louisiana

NEW FRONTIERS IN ENGINEERING SCIENCE

ASTRONAUTICS
BIONICS
CRYOGENICS
THERMONUCLEONICS
ELECTRONICS
ULTRASONICS
DIGITAL COMPUTATION

THESE NEW AND EXOTIC SCIENCES ARE TOOLS USED BY MEMBERS OF THE LOUISIANA ENGINEERING SOCIETY TO BETTER SERVE INDUSTRY

LOUISIANA ENGINEERING SOCIETY 1898

Ford, Bacon & Davis
Construction Corporation
MONROE, LOUISIANA

Engineering Bolsters Economic Growth

By H. L. HENRY JR.
President Monroe Section
Louisiana Engineering Society

The process by which man receives goods and services is a vast, complex system that is influenced by those in physical science, social science, and political science.

The American people today enjoy the highest standard of living of all history, because individuals in each of these sciences have had the freedom to contribute their knowledge and talents for the benefit of the American people and millions abroad.

The American engineer has by no means played a minor role in the economic growth of the United States. Today engineers are engaged in all phases of the "engineering process" by which human needs are satisfied.

MANY PHASES

Depending upon the individual engineer's interest and specialization, engineers work in research, development, design, manufacturing, management, and sales. The objective of the "engineering process" is to take the materials and energies of the universe and create from them an economical cost goods and services needed by mankind.

The Louisiana Engineering Society was founded in 1898 and has six state section headquarters, Alexandria, Baton Rouge, Lafayette, Lake Charles, Monroe and Shreveport.

The Monroe section, headquartered in Monroe, was founded in 1949 and membership is drawn from the Fifth Congressional District of Louisiana (Caldwell, Catahoula, Concordia, East Carroll, Franklin, Jackson, Lincoln, Madison, Morehouse, Ouachita, Richland, Tensas, Union and West Carroll parishes).

AFFILIATIONS

The Louisiana Engineering Society is affiliated with the Louisiana State Board of Registration for Professional Engineers and Land Surveyors, Engineers' Joint Council, and the National Society of Professional Engineers.

The object of the Monroe section is the advancement of engineering knowledge and practice, professional improvement of the members and the furtherance of the general welfare of the Louisiana Engineering Society.

To these ends, meetings are held for the presentation and discussion of professional papers and other matters pertaining to the general improvement of the engineering profession.

MEMBERSHIP

We presently have a membership in the Monroe Section of 113, representing professional engineers in the following branches: chemical, civil, electrical, industrial, mechanical, and petroleum. Many members hold registration in one or more states in the union.

National Engineers' Week is held each year for recognition of the engineering profession. The week of February 22 was chosen for this celebration in honor of the first American engineer, George Washington.

The Monroe Section of the Louisiana Engineering Society wishes to express its appreciation to the men who are joining with us in the celebration of "National Engineer's Week" — "Economic Growth Through Professional Engineering."

NATIONAL ENGINEERS WEEK
February 19 through 25th

To The Members Of The Louisiana Engineering Society—Our Salutations And Best Wishes.

Engineering touches Every phase of our daily lives

CENTRAL
SUPPLY COMPANY, INC.
705 Natchitoches St. FA 5-1744 West Monroe

Distributors of Engineered Products for Industry
ALEMITE—Lubricating and Equipment
ANACONDA—Brass, Steel and Stainless Hose Assemblies
AEROQUIP—Hydraulic hose Fittings and Couplings
ATKINS—Wood and metal cutting saws
BELMONT—Braided Packings and Gaskets
DODGE—Mechanical Power Transmission, bearings, sheaves, roller chains and sprockets, couplings and speed reducers
JAMESBURY—Ball Valves
NORTON—Grinding Wheels
POWELL—Iron, Brass, Steel and Alloy Valves
U.S. RUBBER—Air, Steam, Water and Suction Hose, Conveyor and Transmission Belting, V-Belts
UNION CHAIN—Steel Conveying and Drive Chain
U.S. GAUGE—Industrial Gauges and Thermometers
WEBSTER—Malleable Chains, Belt Conveyors and Elevators
WORTHINGTON—Pumps and Compressors

CONGRATULATIONS
to the engineers of the Louisiana Engineering Society During Engineers Week
LOUISIANA ENGINEERING SOCIETY 1898
PETER KIEWIT & SONS CO.
Building the I-20 Bridge

TOOLS
For the PROFESSIONAL ENGINEER

"The satisfaction of almost all human wants—physical, cultural and spiritual—is in some way related to engineering."
—H. G. Thuesen

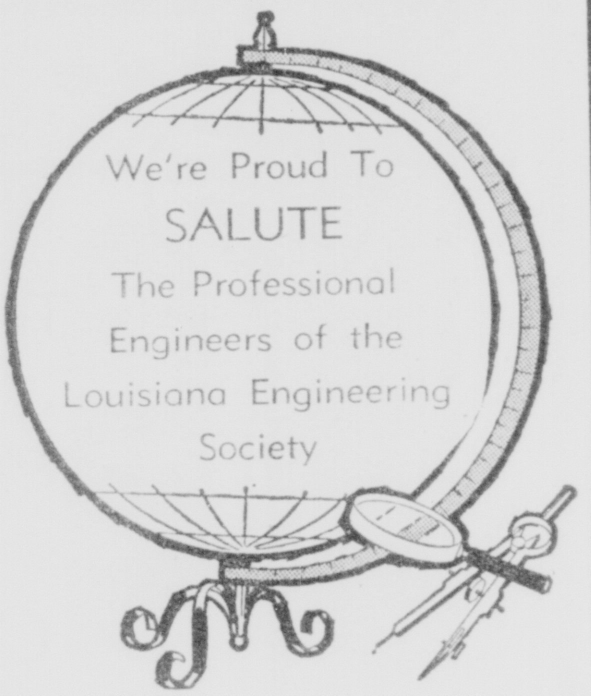

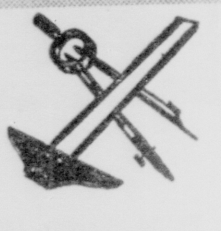

Exclusive Representative of
DIETZGEN
and
KEUFFEL & ESSER CO.

MONROE
Blueprinting
Company
MONROE, LOUISIANA

Surveying Early Profession

(EDITOR'S NOTE: The following article was written by Henry M. Messinger, Bastrop, who is a registered land surveyor and parish surveyor of Morehouse Parish. He is a member of the Louisiana Engineering Society, Louisiana Land Surveyors Association, American Society of Civil Engineers, and American Congress on Surveying and Mapping. The writer acknowledges the assistance of Sol A. Bauer, Cleveland, Ohio, a member of the American Congress on Surveying and Mapping, whose articles on surveying were a basis for much of this article.)

By HENRY M. MESSINGER
Registered Land Surveyor

Property surveying or land surveying predates written history. It is generally believed that land surveying began in ancient Egypt along the River Nile for purposes of relocating the land boundaries of the various kingdoms after the yearly floods.

It is believed that, for this purpose, base lines were fixed during the dry season on the high ground beyond the reaches of the highest flood waters. The boundary lines of the various kingdoms were then referenced to those base lines by application of some of the simple laws of geometry and trigonometry, and, after the floods receded, the lost boundary markers were relocated from those previously established base lines. Titles were presumably guaranteed (in those less complicated times) by the sizes of the armies of the various kingdoms.

BIBLE REFERENCES

The Bible, too, has many references to land boundaries. In fact, the Book of Joshua is largely a series of land descriptions which, incidentally, are no worse than many that are still on our deed books within this very parish.

Land boundaries even in Biblical days were important, and seemingly, boundary disputes existed or started then. For instance, in Deuteronomy, chapter 19, verse 14, we read:

"In the inheritance which you will hold in the land that the Lord your God gives you to possess, you shall not remove your neighbor's landmark, which the men of old have set."

In chapter 27, verse 17; we find:

"Cursed be he who removes his neighbor's landmark. And all the people shall say Amen."

Proverbs, chapter 22, verse 28 reads:

"Remove not the ancient landmark which your fathers have set."

There are many other records in the Bible indicating that land ownership carried with it throughout the ages the question of location of boundaries, their permanence, and their markings.

We surveyors do not want to compete for the title of oldest profession in the world, but surveying apparently runs close as to time, in any event, even if not in other respects.

EARLY INSTRUMENTS

During the 19th century the standard surveying equipment consisted of the open - sight compass, which was in active use from before 1842 to 1924 for observing bearings, and the Gunter chain for measuring distances. The open - sight compass supported by a single rod called the Jacob staff, was a very inaccurate instrument as compared with our present day instruments. Bearings could rarely be observed much closer than the nearest quarter of a degree.

The Gunter chain of 66 feet was designed by and named after Edmund Gunter, an English astronomer. He chose this particular length because 10 square chains of 66 feet on a side make one acre of 43,560 square feet and 80 linear chains make one mile of 5,280 feet, making computations quite simple.

BOUNDARY TITLES

Land surveying remains dependent upon the law of boundaries as interpreted by our courts, with particular weight being given to "monuments" — whether natural, artificial, or title as by reference to boundary titles.

The level of the practice of land surveying generally varies directly with the level of title work in any given community. A "tough" title company in any community means above-average, land-surveying practice. This is probably why surveying procedures in and around large cities usually are so much more detailed than in outlying communities. Of course, high land values such as are found in and around large cities account for both better surveying and better title procedures.

Too often the surveyor is expected to do title search. Many of our large industrial holdings are accumulations of purchases and accruals through street vacations, altered by half-forgotten conveyances, street alterations, and so forth. It is generally held by surveyors that the client should furnish the surveyor with a description of the land to be surveyed. Good practice often makes it advisable for the surveyor to check ownership and title through such means as he may have at his disposal. But title search is not the function of the surveyor except for verification.

Together with the surprisingly recent developments in surveying practice has come a coincidental improvement in surveying professional consciousness.

RIGHTS

What have I a right to expect when I order a survey made?

Every parcel of land whose boundaries are surveyed should be made conformable with the record title boundaries of such land.

The surveyor, prior to making such a survey, shall acquire all necessary data, including deeds, maps, certificates of title, and data on centerline and other boundary line locations in the vicinity. He shall compare and analyze all of the data obtained, and make the most nearly correct legal determination possible of the position of the boundaries of such parcel, as an office solution.

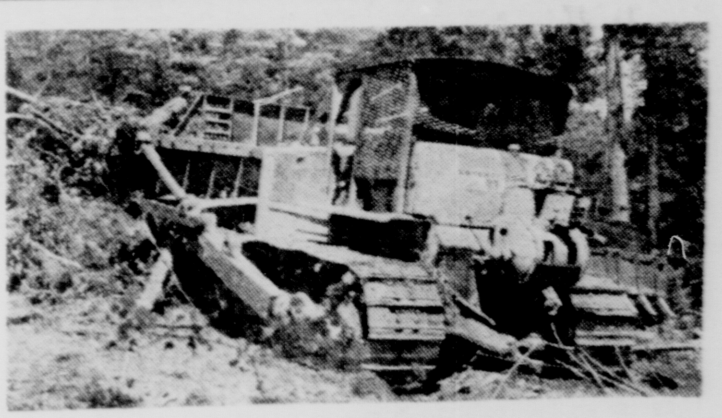

AFTER DETAILED ENGINEERING WORK actually construction commerces. Here first phases of clearing a pipeline right-of-way kicks off in late Fall, 1961 as a Caterpillar D8 Tractor, Power Shift Model, equipped with a Fleco Rake clears the way for a natural gas pipeline, Ward 8, West Monroe, Louisiana. Loftin and Woodard, Inc. worked four large Cat-Built machines on this job.

GREETINGS

To Our Many Friends

In The Northeast Section Of The

Louisiana Engineering Society

National Engineers Week Feb. 19-25

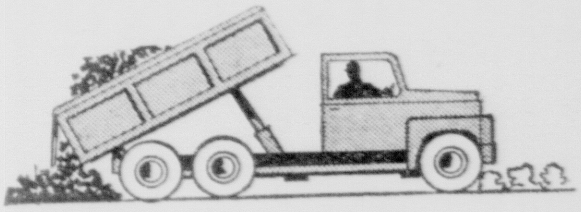

SAND - GRAVEL
Ready-Mix CONCRETE

Promptly Delivered Through 2-Way Radio Control

• Free Estimates • Concrete Made To Specifications

Serving--Greater Monroe--West Monroe--Ruston

MONROE CONCRETE CO., INC.
MONROE SAND & GRAVEL CO., INC.

H. H. HOLLOWAY, Jr., President
ARCHIE DOWDLE, Sales Mgr.
M. C. CARROLL, Manager
TOM YOUNSE, Sand & Gravel Mgr.

LOUISIANA ENGINEERING SOCIETY 1898

CONGRATULATIONS
ENGINEERS
of the
NORTHEAST SECTION OF
LOUISIANA ENGINEERING SOCIETY

Draglines and Bulldozers, by hour or job
• Foundations • Bridges
• Pile Driving • Concrete Work

General Contractors
On The D'Arbonne Project
ROBBIE A. SIMS
DIVISION
W. R. Fairchild Construction Co.
FARMERVILLE, LOUISIANA

Rising Water Causes Delays

High water has caused major delays in construction work on Interstate Highway 20 bridge across the Ouachita River here, but the project superintendent recalls a low water problem on a span in Tennessee.

Paul Banks, who served as project engineer before assuming duties as project superintendent here, said, "We had one bridge project in Tennessee where water would fluctuate 80 feet in a three week period. When the water fell it was clear off of the coffer dam and we were able to complete work on it dry after the mud dried up."

Work on the $3,187,755 span across the Ouachita was started around the middle of June, 1960, by Peter Kiewit Son's Co., general contractor of Omaha, Nebraska.

FAVORABLE

Good weather favored the first few months of work, but heavy rains upstream brought waters of the Ouachita spilling over the coffer dams, which were constructed to provide protection from the river while piers were taking shape.

Said Banks,"We couldn't work from January 1961, until July 1961. In December, 1961, we flooded out again."

Early in February, number six coffer dam, where pier work still was incomplete, had about 11 feet of water flowing over its top.

If favorable weather causes early dropping of the river level to a point where work can be resumed on the only one of six peirs not finished, the bridge project will be completed sometime this summer, said the superintendent. Less than a week's work remains to be done in the last coffer dam.

He estimated that work probably will be completed anyway by late summer or early fall.

FIVE IN WATER

Five piers are located in the water, and one is on the bank. A lot of the work on the bridge, not contingent on the water level, has been completed.

When the last pier is finished, water levels will present no problems on work over the river. In fact, high water will raise barges carrying materials and machinery nearer the working level.

Among the final phases of work on the structure which will be 40 feet above street level at each end, will be the laying down of concrete deck at a thickness of 7½ inches.

There will be sidewalks on each side of the bridge which varies in width from 80 feet on the West Monroe side to 140 feet on the Monroe side. There will be four traffic lanes on the West Monroe side, and eight lanes on the Monroe side. Lanes will be about 19 feet wide.

RAMPS

The extra width on the Monroe side is for the accomodation of two lanes on an approach ramp, four regular traffic lanes, and two lanes for an exit ramp. Bridge length is 1,085 feet.

The bridge project is separate from the elevated highway approach projects which are being constructed by another firm.

After piers are completed the coffer dam metal sheeting is cut off with electric arc torches several feet below pool stage of the river. This work is handled by special divers.

A fleet of about 50 fleufloat barges, and a small, but powerful (180 horsepower) tow boat make up the construction firm's water fleet, used in moving materials and machinery around the work area.

INTERLOCKING

The steel barges are 10 feet by 46 feet and are interlocking. As many as are needed can be joined together to support cranes or materials. When weather and water level conditions are favorable, work is carried on in three shifts a day, five days a week.

During slowup periods only one shift a day is operated. Pile driving work can be done in rainy weather, and sometimes concrete has been poured, but generally is not, Banks said.

Banks, who has been with Keiwit for three years, and on other bridge jobs off and on for 25 years, studied engineering at Mississippi State. He is married and has three children, two boys and a girl. He is 50.

The carpentry superintendent on the bridge project is Roy Humphrey of Mississippi. R. H. Miller of West Monroe is the pile driver superintendent, and H. C. Bryan, Jonesboro, is concrete superintendent.

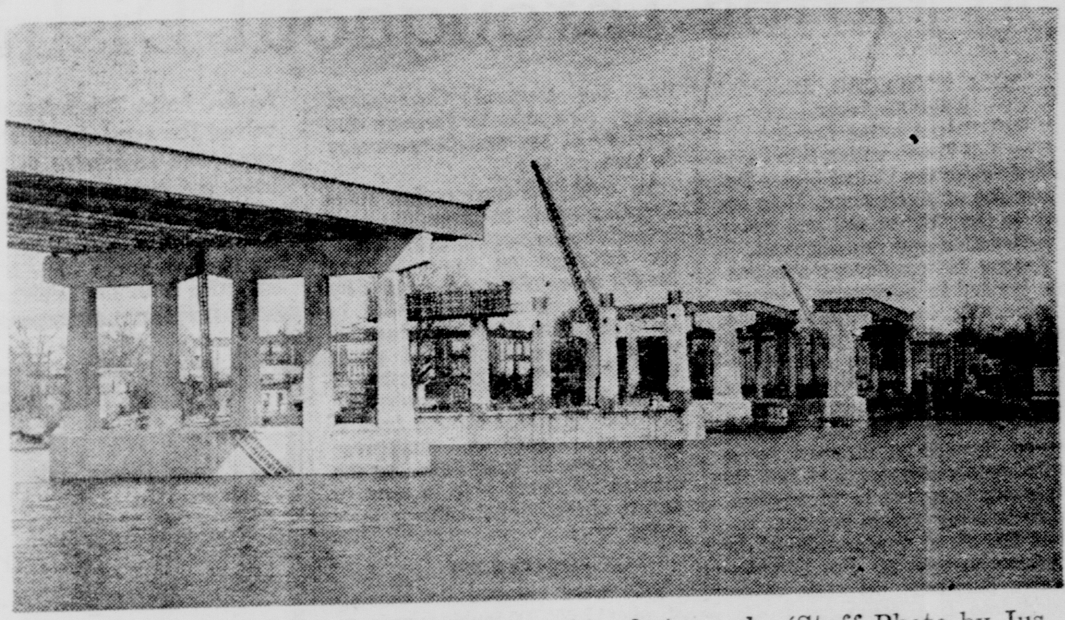

PROGRESS TOWARDS spanning the Ouachita River here with the Interstate Highway 20 bridge, is shown in this photograph. (Staff Photo by Justin Fogleman)

NATIONAL ENGINEERS WEEK
February 19th-25th
A SPECIAL GREETING
TO OUR MANY FRIENDS
IN THE
LOUISIANA ENGINEERING SOCIETY 1898
• ROAD BUILDING • EXCAVATION
• WATER-SEWAGE & • PIPELINE
Pohlman & Wilbanks
CONTRACTORS
FA 3-3676 West Monroe, La.

CONGRATULATIONS ENGINEERS
of the
Louisiana Engineering Society
During National Engineer's Week
SPECIALISTS IN POWER TRANSMISSION AND MATERIALS HANDLING
Colossus-Midland
Belting & Supply Co., Inc.
A. E. "Lefty" Winters
901 Cypress St., West Monroe
FA 5-3886

GRIFFIN ENGINEERING SERVICE
SALUTES
The Professional Engineers
on
National Engineers Week
Feb. 19 - 25
LOUISIANA ENGINEERING SOCIETY 1898
ENGINEERING
for a better America
1. Communication equipment and Systems
2. Advanced techniques in industrial electronics
3. Audio and Sound Systems
4. Digital & Analog Computers
GRIFFIN ENGINEERING SERVICE
Selman Field Monroe, Louisiana
J. L. Griffin, consulting Electronics Engineer

As an Engineer—it is an honor to play a part in the development and growth of the great state of Louisiana . . . .
National Engineers Week
February 19th–25th
LESTER G. HIGH
Consulting Engineer
CIVIL STRUCTURAL
212 Arkansas Ave. Monroe, La.

SERVES IN PEACE AND WAR

U.S. Army Engineers Corps Maintains Streams In Area

The U.S. Army Corps of Engineers has served in important roles in both peace and war.

During the War of the Revolution the need for military engineers became apparent. As a result General George Washington was granted authority to form and equip a corps of engineers.

In the corps, organized in 1794, were engineers and artillerists. The combination was discontinued by an Act of Congress of March 16, 1802. This formally established the Corps of Engineers, which has been associated with the regular army since that time.

In this area, the U.S. Army Corps of Engineers, Vicksburg District, handles the important assignment of maintaining navigable streams such as the Ouachita River.

The Corps, thorough the functions of the Monroe Navigation Project Office located at 3501 South Grand Street in Monroe has the responsibilities of operating and maintaining the navigation facilities of the Ouachita and Black rivers.

The Ouachita River rises in the foothills of the Ozark Mountains in west central Arkansas and flows in a southeasterly direction into northeast Louisiana. The principal tributary streams are the Little Missouri and Saline Rivers in the upper regions and Bayou Bartholomew and Boeuf and Tensas Rivers in the lower regions. There are two hydroelectric and two multiple - purpose hydroelectric and flood - control reservoirs in the headwaters of the Ouachita and its tributaries. These reservoirs aid in reducing the peak flows and increasing the low water flows.

JOINED

The Ouachita River is linked to other navigable streams by the Black and Red Rivers. At the mouth of the Red River, navigation can either move through Old River and enter the Mississippi River at mile 300AHP or move through the Atchafalaya River and enter the Intracoastal Canal at Morgan City, Louisiana, 95.5 miles west of New Orleans.

A project depth of 6½ feet is maintained on the Red, Black, and Ouachita River system to Camden, Arkansas, on the Ouachita River. Camden is 351 miles above the confluence of the Black and Red Rivers, and 385 miles from the Mississippi. The project depth is maintained by six locks and removable dams on the Ouachita River. The locks are 55 feet wide and 268 feet long, and the controlling factor of the project depth is the 6½ feet over the miter sills of these locks during lowest stages. When high water stages are experienced the dams are removed, providing an open river navigable channel with depths greater than 6½ feet. During these high water stages navigation passes to the riverside of the locks.

BOAT TYPES

The general types of boats used on the Ouachita River have a draft of 4½ to 6½ feet and range in power from 400 to 1800 hp. The size of the barges used by most companies varies from 35 by 150 by 9 feet to 50 by 264 by 9 feet. The tonnage moved is nearly 500,000 tons annually, consisting of liquid sulphur, salt cake, chemicals, petroleum products, steel plate, logs, fish, and miscellaneous commodities.

A major characteristic of the Ouachita and Black Rivers is that during the course of a year, both a highwater season and a low water (pool level) season are experienced. As a result of each highwater season with its greater currents, velocities, and turbulent effects, the shallow areas of the river received additional deposits of sand and silt. This sand and silting must necessarily be removed by dredging to provide the 6½ foot minimum channel depth. This dredging operation which lasts from two to four months each year is also a maintenance responsibility of the Corps of Engineers.

Compliments of
LF WELDING & PRESS SERVICE
CRAWLER TRACTOR REPAIRS
Rail and Roller Build-up Track Press Work
New and Used Parts
Norris Lane West Monroe FA 5-4880

PROGRESS TAKES ENGINEERING
....It Does Not "Just Happen"
Louisiana Engineers Are At
The Front of Progress In
The Technological Development
Of Our Great State
W. I. NEEL Civil Engineer
1006 N. 2nd St. Monroe, La.

PICKEN'S
STEEL BUILDINGS
and
WELDING SERVICE
OF WEST MONROE
SALUTES
The
Professional Engineers
OF THE
Louisiana Engineering
SOCIETY

ENGINEERS WEEK
LOUISIANA ENGINEERING SOCIETY 1898
We highly value our many Friends
In the Louisiana Engineering Society.
Salutations from us to you.
ASPHALT PAVING
FREE ESTIMATES • PROMPT SERVICE
ASPHALT MATERIALS FOR STREETS-HIGHWAYS
Coastal Asphalt Co., Inc.
2222 Louisville Ave. FA 3-2010

To our many friends in the
LOUISIANA ENGINEERING SOCIETY
LOUISIANA ENGINEERING SOCIETY 1898
OUR COMPLIMENTS
WHOLESALE
Bearing Specialists
Industrial - Automotive - Tractor - Aircraft
MONROE BEARING & SUPPLY CO.
406 Olive FA 3-5152

Engineers Assist Conservation On Farms Throughout District

By J. E. WYCHE, JR.
Area Engineer
Soil Conservation Service

The Soil Conservation Service is a division of the United States Department of Agriculture. It is active in the field of soil and water conservation and management.

Among its employees are people trained in agronomy, biology, engineering, forestry, geology and soils. Agricultural and civil engineering graduates are in more demand than are graduates of the other fields of engineering.

In Louisiana, the Soil Conservation Service is directed by a state conservationist and has its state headquarters in Alexandria. A state conservation engineer assists the state conservationist in engineering matters. For administrative purposes, the state is divided into five areas.

AREA

Area II is comprised of 10 parishes located in Northeast Louisiana. They are: Morehouse, West Carroll, East Carroll, Ouachita, Richland, Madison, Caldwell, Franklin, Tensas and Concordia parishes. The headquarters for Area II is located in Tallulah, Louisiana, and is headed by an area conservationist. In each of the 10 parishes is a work unit headed by a work unit conservationist.

The engineering staff in Area II consists of an area engineer and five work unit engineers. The work unit engineers serve from one to three parishes each. The total years of service, with the Soil Conservation Service, for these six men is 120 years.

ASSISTED

The engineers are assisted in performing their work by the work unit staffs of engineering aides. These number 29 at the present time and consist of 10 furnished by the Soil Conservation Service and 19 furnished by the six farmer - organized Soil Conservation Districts operating in Area II.

These Soil Conservation Districts are: D'Arbonne, Dugdemona, Boeuf River, Northeast, East Carroll - Madison and Tensas - Concordia. Each Soil Conservation District has a Board of Supervisors who are farmers in their respective districts and are elected to the board by the farmers in their district. It is through these Soil Conservation Districts that the Federal Government makes available to farmers the services of the Soil Conservation Service.

To date, the engineering services furnished in Area II have helped the farmers to provide better drainage on approximately 384,000 acres of their croplands by the construction of ditches. It is estimated that this work alone involved the excavation of more than 31,000,000 cubic yards of earth. Also engineering assistance has been provided to help Area II farmers to smooth and grade over 17,000 acres of their land for the purpose of being able to irrigate and to eliminate pot holes in their fields.

ENTAILED

This work entailed the moving of over 2,500,000 cubic yards of dirt. Over 1,200 farm ponds have been constructed at the cost of moving approximately 2,500,000 cubic yards of earth. 108 miles of terraces have been constructed in the hilly portion of Area II and in addition, Soil Conservation Service engineering services have been provided to the farmers of Area II in the establishment of 181 irrigation pumping plants, 6,400 acres of furrow irrigation, 1,761 acres of basin irrigation, 289 acres of sprinkler irrigation, and 56 drainage structures to stabilize ditch grades.

The Soil Conservation Service is one of several agencies, federal, state and local, that operates in the field of water control and management. The Soil Conservation Service normally works with individual farmers or small groups of farmers on their soil erosion and water control and management problems.

WATERSHED APPROACH

In recent years, the watershed approach to soil and water control and management has led the Soil Conservation Service to assist larger groups of land owners, either separately or in cooperation with other state and federal agencies, to solve their conservation problems on a watershed basis. This has usually involved the construction of larger dams and reservoirs in the hill lands and larger drainage and irrigation structures in the bottomlands. Such a project is now being carried out in Area II in cooperation with the Louisiana Department of Public Works and the North Tensas Parish Gravity Drainage District No. 2.

This project involves the rehabilitation of over 100 miles of ditches and will require the moving of over 1,000,000 cubic yards of earth.

Our Compliments to
ENGINEERS OF THE
LOUISIANA ENGINEERING SOCIETY
DRAFCO DRAFTING SERVICE
305 HARRISON, MONROE, FA 5-3661
Member of Louisiana
Residential Designers
Society

ENGINEERING
A Dedication To
Growth And
Continued
Improvement

OUR VERY SINCERE FELICITATIONS
TO THE LOUISIANA ENGINEERING SOCIETY
ON NATIONAL ENGINEERS WEEK FEB. 19-25

SOUTHWEST GAS
PRODUCING COMPANY, INCORPORATED
MONROE, LOUISIANA

We Salute the
ENGINEERS
of the
LOUISIANA
Engineering Society
on
National Engineering
Week
• Dirt Moving
• Pipe Line Construction
• Plant Construction
• General Contractors
LONGVIEW
EQUIPMENT CO.
Milhaven Road
FA 2-2768
Monroe, Louisiana

OUR COMPLIMENTS
TO THE
LOUISIANA ENGINEERING SOCIETY 1898
FROM
YOUR CATERPILLAR DEALER
Caterpillar, Cat and Traxcavator are Registered Trademarks of Caterpillar Tractor Co.
TOTAL CATERPILLAR SERVICE

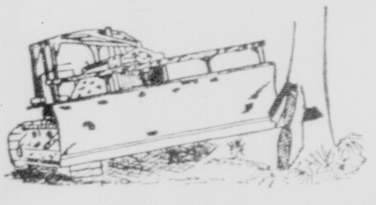

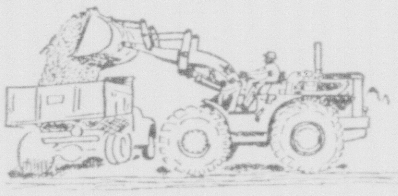

Louisiana
MACHINERY COMPANY, INC.
MONROE
SHREVEPORT
ALEXANDRIA
VIDALIA

ENGINEERS' WEEK

Twin Cities Observances Set

The mayors of Monroe and West Monroe have proclaimed this week as "Engineers' Week," in keeping with state and national observance of the period.

The proclamations issued by Mayor W. L. Howard of Monroe, and Mayor J. Allan Norris of West Monroe, pointed to engineering's role in the nation's progress, and asked residents of the area to give proper recognition to the engineers.

LEADERSHIP

Howard's proclamation noted that "The engineers of America have contributed to the economic advancement of America so that our country today enjoys a position of leadership among the nations of the earth in every field of economic endeaver. . . "

It stated further that "The development of our present day society has been due largely to the engineering profession, which was instrumental in offering its vast experience, technological skill, training and scientific genius for the benefit of humanity. ."

VITAL ROLE

Norris' proclamation stated that "Engineering has through the ages, from a time predating the building of the great Pyramids, played a very important and vital role in the progress of mankind . . . "

COMPLIMENTS OF

CENTRAL CULVERT CORP.

Concrete Pipe for Every Use

Prompt Delivery and Service

For Information Call Us

101 South 29th St. FA 2-3223

Congratulations Engineers
of the
Louisiana Engineering Society

GM GENERAL MOTORS DIESEL POWER

W. H. "Bill" Kelley
T. E. "Buddy" Webb
Co-owners

Authorized Franchised Dealer—Sales & Service

- 75 to 300 H.P. Industrial Engines for Rent or Exchange
- Repower All Makes Trucks to Jimmy Diesel
- Reliable Brand H. D. Batteries
- Jobbers for AC & Lubrifiner Filters

VISIT US NOW IN OUR NEW LOCATION

UNITED MACHINERY SERVICES

3002 DeSiard FA 3-2901—FA 5-7034

NATIONAL ENGINEERS WEEK

February 19th - 25th

Meeting the challenge of tomorrow

D. F. BURKHALTER JR.

CONSULTING ENGINEER

18th Street Business Center Monroe, La.

We happily join in recognizing and greeting the professional engineers of the

Louisiana Engineering Society

During NATIONAL ENGINEERS WEEK

On the drawing board – out in the field – engineers are "At The Front" for better things in every way for everyone

Commercial Solvents Corp.

Sterlington, Louisiana

Engineering Essential In Gas Production And Transmission

BY J. M. NORRIS
District Engineer, United Gas, Monroe

Natural gas is mentioned several places in historical writings. The Japanese knew of gas wells as early as 615 A. D.

In 900 A. D. the Chinese used bamboo pipe to transmit the gas issuing from lignite coal beds to their salt workings and devised a gas burner to derive heat from the combustion of this gas to evaporate the water from the saline solutions, thereby leaving crystallized salt.

SUSPICIOUS

Religious leaders in the medieval period looked upon natural gas with a suspicious eye. Superstitution surrounded the experimenter in any attempts to use or control this gas and he was usually marked as a witch or imp of the devil. Thus development of the industry was slow.

It was not until 1815 that gas was first produced in the United States. Since 1815, gas has become of major importance as a fuel for domestic and industrial use and as a raw material for an almost unlimited series of synthetic chemicals. Starting with natural gas, it is possible to produce almost every chemical provided by nature as well as many others which have been formed only in chemical laboratories.

Engineering is essential in the production, processing, transmission and distribution of natural gas.

Various type engineers are employed in these functions, namely:

Civil engineer, who makes the survey for the well location; route surveying for transmission and distribution lines; design of various type foundations and structures; preparation and execution of construction contracts and construction supervision, and many other.

Petroleum engineer, whose duties are to supervise the drilling and completion of the well; determine the size and working pressures of the casing, tubing, and equipment that is to be installed in the well; to be familiar with all the modern methods to complete the well as a gas producer.

MECHANICAL ENGINEER

Mechanical engineer, whose duties are in some cases the same as civil engineer in the design of production equipment and processing equipment to deliver the gas in an acceptable state to the line for transportation to the consumer; the calculation of size and working pressure of lines to deliver a specified volume of gas through the transmission and distribution systems; the calculation of horsepower required in pumping stations in the transmission lines; cost estimates and contract preparation.

Chemical engineer, whose duty is to analyze the chemical composition of natural gas to determine the many raw materials that can be derived therefrom and the methods of separation in eliminating the undesirable elements from the gas to provide better fuel.

Compliments Of
Monroe Armature Works, Inc.
North 17th and Olive Streets
M. S. Harrison, Mgr.
Electric Machinery-Motor Winding Controls
Power Machinery

February 19th Through 25th
NATIONAL ENGINEERS' WEEK
The age of space exploration and nuclear technology demands engineers working in areas which were those of the research scientist of only a few years ago.
Louisiana is growing and the consulting engineer has a major part in that growth.
FRED KULL
Consulting Mechanical Engineer
1017 AUDUBON AVE. WEST MONROE

OUR SPECIAL CONGRATULATIONS
to the Louisiana Engineering Society during National Engineering Week for the outstanding contribution of the Society and its members to the growth and progress of our Northeast Louisiana area.
OLIN'S Louisiana Forest Products
- Golden Pine Lumber
- Treated Poles & Timbers
- Kraft Paper & Board
- Multiwall Sacks
- Timbers
- Hardwood Flooring
- Corrugated Containers
- Standard & Specialty Bags
Folding Cartons
PACKAGING DIVISION Olin
FOREST PRODUCTS OPERATIONS
WEST MONROE, LOUISIANA

Gas Line Sealer Is Achievement

Before the advent of the miracle fuel, natural gas, all the lighting, cooking, and heating by gas was made possible by the "gas works."

The gas produced from coal and oil was contaminated with tars, acids and a host of evil smelling compounds. To resist the attack of corrosion by these compounds it was necessary to use cast iron mains to transport the gas through the city streets to the users. So well has the cast iron pipe performed its duty that many gas distribution systems contain some sections of mains over 100 years old.

While the pipe was wonderful, the bell and spigot joints made with jute and lead or cement were far from satisfactory. With the old "wet" manufactured gas, leakage through the joints was a minor consideration. Once the system was shifted to dry natural gas, trouble of major magnitude usually developed. The jute packing dried out and gas started to leak out through the joints.

There is no accurate estimate of how much gas is being lost in the country, but is is known to run into millions of cubic feet per day. A needless waste and a potentially serious explosive hazard.

For 30 years engineers have been trying to find the ideal method of controlling these leaks. A great variety of internal and external methods were devised. Most of these were soon proved impractical or were generally accepted to be "stop-gap" measures with definite limitations. One of the most widely used methods is to excavate at each joint, about 12 foot intervals, expose the joint and install an external clamp. All those little square patches in the city streets that go "bumpy bump" as we ride by are usually the result of a main clamping program.

NATIONAL OBSERVANCE OF ENGINEERS' WEEK

February 19th-25th

Consulting engineers represent an important segment of private enterprise . . .

Hueston M. Smith, President
Consulting Engineers Council

S. E. HUEY & CO.

Consulting Engineers

Bernhardt Building — Monroe, Louisiana

TO THE ENGINEERS
OF THE
Louisiana Engineering Society
WE EXTEND OUR
COMPLIMENTS
Ouachita Electric Service
G. B. LEE, Owner
212 Haynes St., West Monroe, FA 3-2525
New and Rebuilt Motors. Authorized magneto service
24 Hour Service—Pick-up & Delivery
AUTHORIZED SALES AND SERVICE
• DELCO • EMERSON • B-LINE • A. O. SMITH
• NEWMAN • SKIL POWER TOOLS • FURNACE CONTROLS
• H.A.S. PHASE CONVERSION SYSTEMS

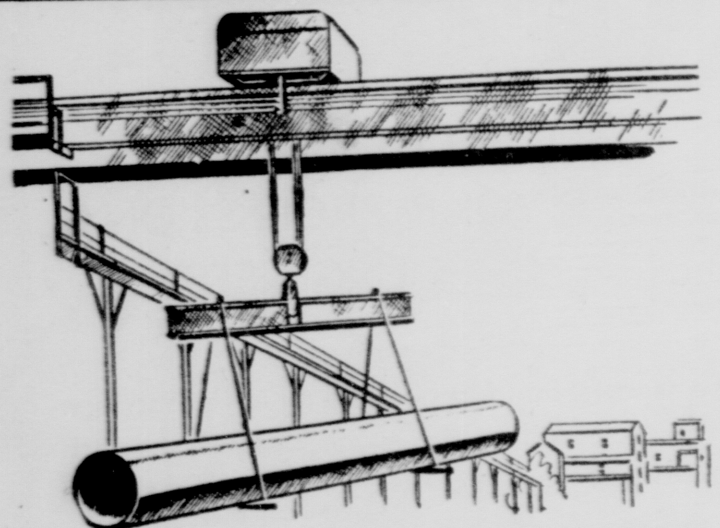

M. KAPLAN & SON SALUTES THE PROFESSIONAL ENGINEERS OF THE LOUISIANA ENGINEERING SOCIETY

If you have a problem involving steel, we invite you to discuss it with us — a company with complete facilities dating back to 1916, and trained personnel ready to give you the answers needed.

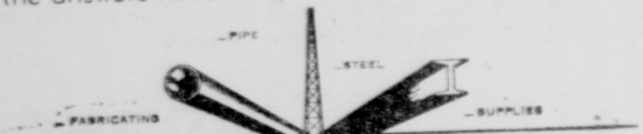

M. KAPLAN & SON, INC.
FA 2-5112
Warehouse, Yards & Office Corner 9th & Adams — Monroe

The Father Of
OUR COUNTRY
Was The
FIRST ENGINEER!

On the Anniversary of his Birthday,
We Celebrate
NATIONAL ENGINEERING WEEK

We Honor Our Many Fine Engineers
Of The LOUISIANA ENGINEERING Society
On This Occasion.

ENGINEERS . . . . Leading The Way To A

GREATER LOUISIANA

TWIN CITY GRAVEL CO. INC.
TWIN CITY READY MIX CONCRETE, INC.
MONROE, LOUISIANA

Earliest Man Used Insulation

By GEORGE HARGUS
Of Hargus Insulation

Insulation was used by earliest man. God did not endow man with a natural insulation barrier, such as a hair or fur covering or very thick layers of fat.

He did endow him with the power of reasoning, and with this power he has overcome a condition that would surely have proven fatal otherwise. He knew the furry skin from the animal he had just eaten made things much cozier when it was wrapped about him. When he and his family withdrew into a cave they were insulating themselves from the elements, since earth is a fairly good insulating material when dry.

Webster defines "insulation" as, "The act of insulating; the state of being insulated; material used in insulating."

The user simply thinks of insulation as a way of controlling heat, or keeping heat where he wants it, as, for instance, in his oven instead of in his kitchen, or, conversely, outside the refrigerator and in his kitchen. Insulation is used to keep heat out of his home in the summer and inside his home in the winter.

CONTRIBUTIONS

Instead of tracing the history of the development of insulating materials, let us consider some of the ways in which insulation has contributed to the health, happiness, and comfort man enjoys today. Let us consider the processing, transportation, marketing, and home storage of foods. Take away low - cost, efficient insulating materials such as we have today and the whole system would collapse. Costs would mount to such astronomical heights that only the extremely wealthy could buy the end product. A Mr. Norge is credited with inventing the mechanical refrigerator, the refined and improved versions of which most Americans have in their homes today.

Again, without low - cost, efficient insulation, cost of operation would preclude their use except by the relatively wealthy families. As a matter of fact, many of us can remember some of the older models as being quite bulky and having truly enormous compressor and coil assemblies. Compare them with today's trim, thin -wall models which have compressor and coil assemblies so small they require a minimum of space, thus leaving much more useable space for storage. They operate at such a low cost that the saving in food really results in a no - cost operation for the owner. Newly developed insulating materials and improved techniques made the "thin - wall" possible.

HEALTH STANDARDS

What about modern health standards? Without low cost refrigeration, many of the drugs we have today would not be available to the mass market. As a matter of fact, some of them would not be available at all.

What has insulation contributed in the way of making our homes more comfortable, efficient and safer? Here we have a field where insulation has truly made giant strides. Some houses built before the American Revolution have been found to have had straw or sawdust packed in the hollow outside walls.

Whoever did this might, or might not, have said he was "insulating" the walls, if he had had been asked what he was doing. Somehow, some way, he had come to know that the house would be warmer in winter and cooler in the summer if this was done. Grandfather built his ice house with hollow walls and then filled this space with straw, sawdust or feathers in order to retard the melting of the ice which he had worked hard cutting out of the pond or river and stored. As far as homes are concerned though, insulation in any volume at all was not used until comparatively recent times. As long as Papa was cutting the wood off his own woodlot he was not too concerned about costs, but when he began to have to pay hard cash for it (and each year it seemed to cost more), it became a different story. When he began to use the fossil fuels — first coal, then oil, and later, natural gas—he really became interested in learning how to save heat, particularly if he were living in a northern clime.

It is not too difficult for us to trace the probable sequence of events that transpired when Papa decided he needed and wanted to do something about the high cost of heating, so let us disgress here for a moment and let our imagination take on a short trip.

SAVINGS

"If some stuff called insulation would save money on fuel bills, how much? Some enterprising fellow began to experiment and keep records. He found that under certain conditions he could reduce his fuel costs by as much as 40 per cent. To a money - wise Yankee this was truly an impressive figure. He told his friends and neighbors about his discovery, and backed up his claims with figures.

SEAL OF THE AMERICAN INSTITUTE OF ARCHITECTS · MDCCCLVII

The Monroe Chapter
AMERICAN INSTITUTE OF ARCHITECTS

Salute The
PROFESSIONAL ENGINEERS
of Louisiana

on the occasion of
NATIONAL ENGINEERS WEEK
February 19th—25th

Saluting All Civil Engineers & Land Surveyors!

We Invite You To Join The
Louisiana Land Surveyors Assn.

Northeast La. Chapter

President: James L. Carter
Vice President: J. M. Norris
Sec.-Treasurer Stanton Huey, Jr.
Directors: W. H. Griffith, VA Hubka, James R. McCoy

SETCO

SALUTES
The Professional Engineers
of the
Louisiana Engineering
Society

Southern Equipment
and Tractor Co.

MONROE SHREVEPORT

PROGRESS ©

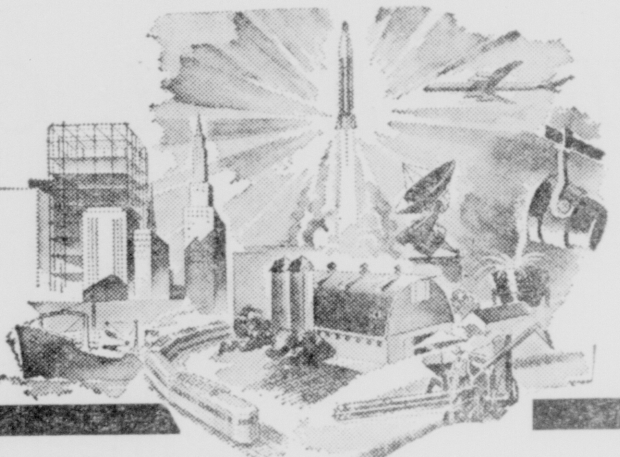

Our community is fortunate to have so many people working for the benefit of all of us. Our Engineers help greatly in building a greater prosperity for you and your family.

Washed gravel—Concrete Sand—Mason Sand—pit run gravel

Ouachita Gravel Co. Inc.

Executive and Accounting Offices 809 N. 4th
Monroe, Louisiana

R. T. HENRY, President
C. O. HORTON, Vice President; J. R. HENRY, Secretary-Treasurer
CLYDE ALBRITTON, Production Mgr.

Duties Varied In Petroleum Engineering

What does the petroleum engineer do? How does he apply his knowledge? The duties of the petroleum engineer are varied because of the complex nature of the industry.

As a matter of fact, with the growth of the industry, and its complexities, it has become necessary for him to specialize.

BACKGROUND

His academic background prepares him for specialization. His engineering degree, generally a bachelor of science, was obtained after studying mathematics, chemistry, metals, hydraulics, mechanics, and geology. He must have at least a working knowledge of metallurgy and chemistry while drilling in the search of crude oil or natural gas.

He must have a knowledge of geology in order to understand how this resource is stored and how it can be produced from its sand rock or limestone rock reservoir.

He must understand hydraulics in order to produce petroleum through thousands of feet of tubing to the surface of the ground, and into storage tanks or natural gas in the pipelines. He must have an understanding of economics in order to properly evaluate the most economic method of handling production.

TECHNIQUES

Because of advancing techniques and the increased knowledge of each of these functions, specialization in one of these phases in petroleum engineering becomes necessary. Whether working in the general field of petroleum, or whether specialized in one of its many phases, he should have a good knowledge of English grammar in order to properly communicate his ideas through written reports.

AT LOUISIANA TECH

Area Engineers To Attend Event

RUSTON (Special) — Two speeches by a representative of Houston oil company are scheduled as part of Louisiana Tech's observance of National Engineers' Week Feb. 18-24.

Mercer H. Parks of the production engineering department of the Humble Oil and Refining Co. will address the students and engineering faculty at a convocation in Howard Auditorium at 2 p.m. Wednesday, Feb. 21. His subject will be "The Power of Concept."

DINNER MEETING

That evening at 7 Mercer will speak at a dinner meeting of professional engineering societies in the Student Center, using as his subject "The Disappearance of Creative Thought."

Invitations to the banquet are being extended to members of the Shreveport, Monroe and Alexandria sections of the Louisiana Engineering Society, the Monroe section of the American Institute of Electrical Engineers and the El Dorado section of the American Institute of Chemical Engînerring.

BACKGROUND

The speaker for these two occasions attended high school in Wichita Falls, Texas. He received a civil engineering degree from the University of Texas and a petroleum engineering degree from the University of Oklahoma.

His working career has been chiefly with the Humble Company, with a brief assignment with the Carter Oil Co., and wartime service with the Petroleum Administration in Washington, D. C.

CONGRATULATIONS ENGINEERS
OF THE
LOUISIANA ENGINEERING SOCIETY 1898
NATIONAL ENGINEERS WEEK FEB. - 19 - 25
CENTRAL CONSTRUCTION CO.
HIGHWAY and BRIDGES CONTRACTORS

OUR COMPLIMENTS
to
The Professional Engineers of the
Louisiana Engineering Society
GARDNER-DENVER Since 1859
- Production Tools
- Air Compressors
- Air Motors
- Rock Drills
- Air Tools • Hoists
- Impact Wrenches
- Pumps
"Complete Stock of Tools"
Tool House Incorporated
NOW IN NEW LOCATION
500 N. 3rd. St. Monroe, Louisiana

We Pay Tribute To The
PROFESSIONAL
ENGINEERS
ON
NATIONAL ENGINEERS WEEK
LOUISIANA ENGINEERING SOCIETY 1898
MID-SOUTH SUPPLY
CORPORATION
3209 Breard FA 5-7581
OIL - GAS - INDUSTRIAL SUPPLIES
Watson-Stillman Forged Steel Fittings
National tube pipe
Lunkenheimer Valves
Tube-turn Welding Fittings
Rockwell Nordstrom Valves
American Steel & Wire
Valdura Paints
Chesterton Packing

BRUTE STRENGTH
BUT
Beautiful!
COURTESY . . .
YOUR PROFESSIONAL
ENG!NEER
Engineers and Architects work hand in hand to make a marriage of strength and beauty . . . blending the ruggedness of strength with the fragility of beauty . . . this is a task for the highy skilled professional.
CONGRATULATIONS
ENGINEERS
Portable Welding Equipment, Aluminum Welding, Oil and Gas Field Service, Steel Fabricating and Erection, Boiler Work, Repairs to Road Building and Land Clearing Equipment—24-Hour Service.
MANN MACHINE WORKS
1214 Cypress St. West Monroe FA 5-4621

COMICS

8 FULL COLOR PAGES

Monroe Morning World

Entertainment for all the Family!

10¢ PER COPY

SUNDAY, FEBRUARY 18, 1962

PEANUTS

by Schulz

MARY WORTH

by Ernst and Saunders

beetle bailey

by mort walker

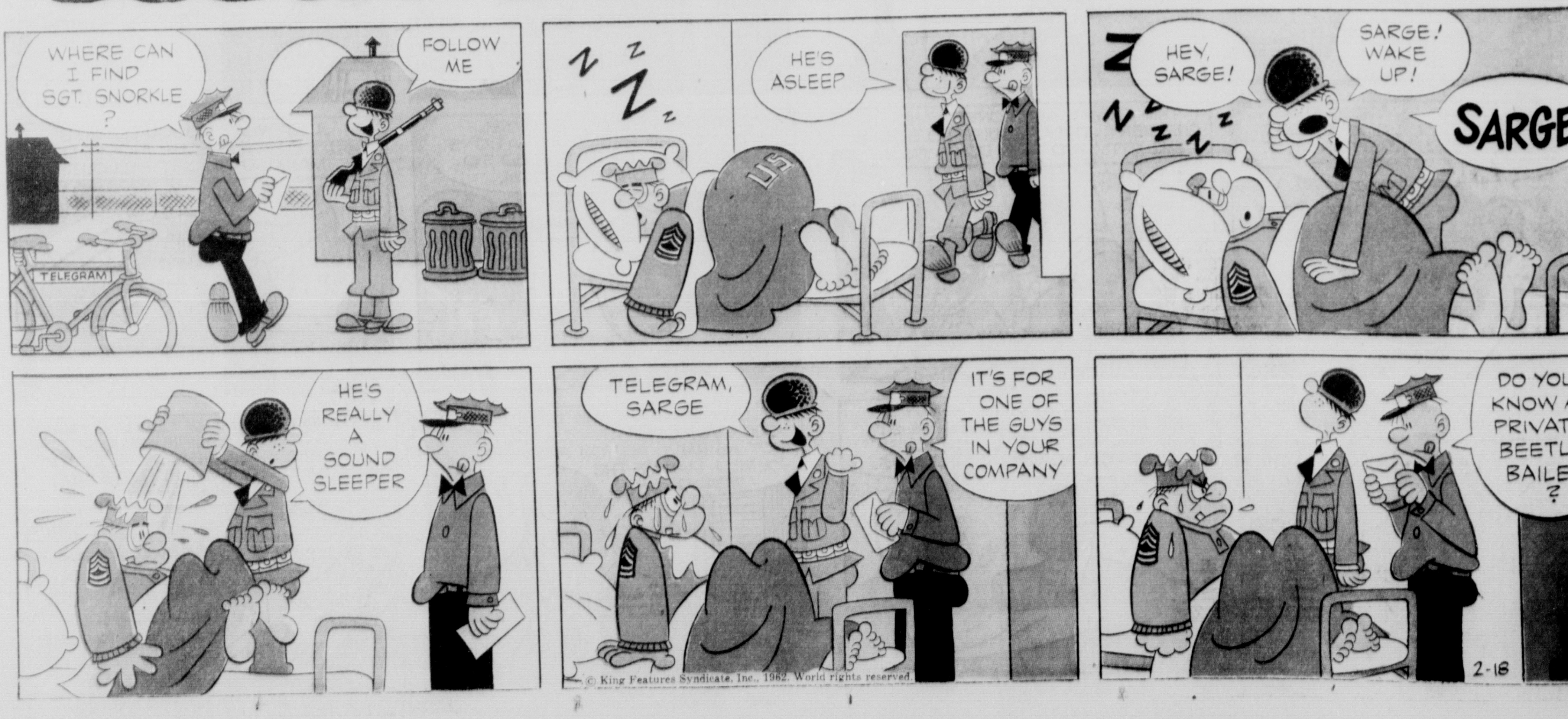

JOE PALOOKA

By Ham Fisher

The Heart of JULIET JONES by STAN drake

ARCHIE

by Bob Montana

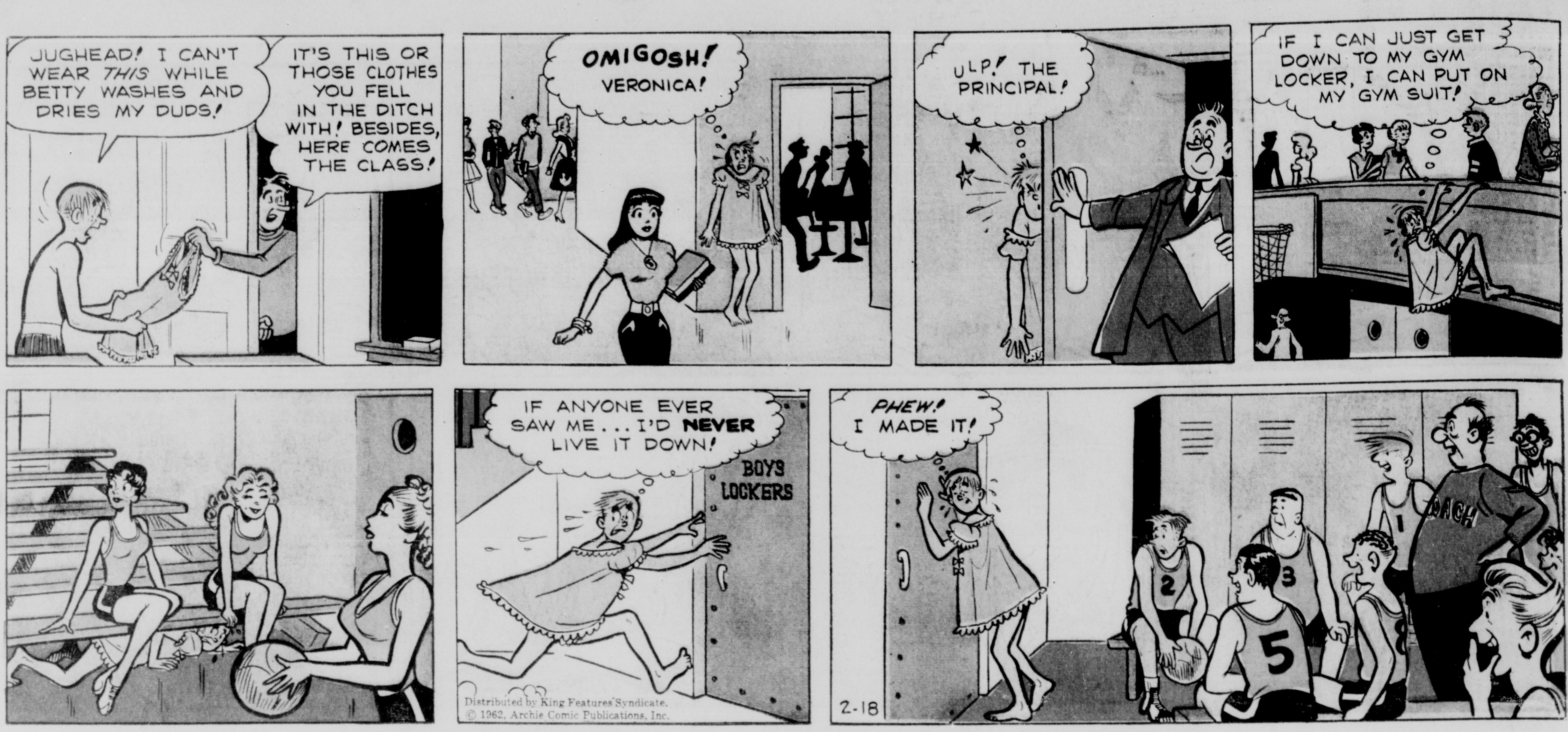

DENNIS THE MENACE

by Hank Ketchem

THE JACKSON TWINS

by Dick Brooks

STEVE CANYON
STEVE IS OFF TO INVESTIGATE A RADIO CALL FOR HELP FROM THE ARCTIC – IN AN AFRICAN DIALECT!
MILTON CANIFF
COLONEL CANYON, IF JAKE TINBACK IS T'BE YOUR PILOT ON THIS WILD-GOOSISHNESS...
I HOPE YOU WON'T MIND THAT I DON'T LIKE YANKS! NOTHIN' PERSONAL — IT'S ONLY BECAUSE I KNOW SO MANY OF 'EM!
NO STRAIN, JAKE! GLAD TO HAVE YOU ABOARD!
NOW THAT IS A FIB, COLONEL! YOU EXPECTED A ROYAL-CANADIAN-AIR-FORCE TYPE INSTEAD OF A RATTY-EARED BUSH PILOT!
BUT IF AN RCAF AIRCRAFT FLEW INTO THE AREA TO WHICH WE'RE GOING, IT WOULD GIVE AWAY THEIR PLOT...
THEN THEY TOLD YOU WHAT THE JOB WAS?
WE'RE TO SURVEY FOR OIL DEPOSITS UNDER THE ICE! IT'S A JOINT CANADIAN-U.S. EXPLORATION! OF COURSE I DON'T BELIEVE THAT...
BUT I AM UNDER CONTRACT TO THE RCAF FOR SUCH IMPOSSIBLE JOBS! KEEPS ME BUSY IN WINTER!
WE'LL BE READY TO GO AS SOON AS I CHECK ON SOME THINGS
HAVE YOUR LITTLE JOKE, COLONEL!..IN THIS WEATHER, ONLY JAKE SAYS WHEN WE WILL FLY!...
THIS SHOULD BE A JOLLY ASSIGNMENT! – MUTINY BEFORE WE EVEN START!
HA! — THEY SENT A NICE ONE! YOU WILL BE COL. CANYON!
HUH?
I AM HIYU O'BRIEN! I MADE THE TAPE OF THE STRANGE VOICE WHICH BRINGS YOU HERE!
HIYU MEANS 'PLENTY'! MY ESKIMO MOM'S LITTLE JOKE'! I AM MY DAD'S LITTLE JOKE!
MISS O'BRIEN, THE DEFENSE DEPARTMENT IS GRATEFUL TO YOU FOR YOUR TROUBLE!
GOODY FOR IT! NOW GIVE ME THE TRANSLATION!
— WELL, FRANKLY, I CAN'T DO THAT, MA'AM! ALL I CAN TELL YOU IS THAT THE NORTH-AMERICAN AIR DEFENSE COMMAND IS GOING TO DO SOMETHING ABOUT IT RIGHT AWAY!
YOU'LL BE CRISSCROSSING THE ICECAP FOR A YEAR UNLESS I GIVE YOU THE FIX I TOOK ON THE POINT OF TRANSMISSION! READY TO BARGAIN...?
© 1962 by Field Enterprises, Inc.
2-18

Hanna-Barbera's
YOGI BEAR
WELL, HERE WE GO AGAIN...ANOTHER DAY OF CHASING AFTER THAT TROUBLE-MAKER, YOGI BEAR!
DAY AFTER DAY... THE SAME OLD THING!
RANGER OFFICE
HI, BILL!
HI, JOE!
WHAT ARE YOU DOING HERE TODAY, BILL?... THIS IS YOUR DAY OFF!
DAY OFF! BY GOLLY, I'D FORGOTTEN!
2-18
HOT DOG! A WHOLE DAY AWAY FROM THAT MOOCHING, BORROWING, PICNIC BASKET-SWIPING, YOGI!
AND I KNOW JUST WHERE I'M GOING TO SPEND IT!...AT THE BOTTOM OF THE RIVER!
LAKE
BOY! WHAT PEACE... WHAT QUIET... WHAT SOLITUDE... AND NO YOGI BEAR!
LOOK OUT, YOGI... THE BEES ARE COMING BACK!
BZZZZ
BZZZ
I THINK IT'S TIME FOR YOGI BEAR TO GET OUT OF THERE!
© HANNA-BARBERA PROD.
McNaught Syndicate, Inc.

FLASH GORDON by MAC RABOY

SHREVEPORT
CLYDE ALBRITTON, Production Mgr.
Valdura Points
Chesterton Packing
MANN MACHINE WORKS
1214 Cypress St. West Monroe

NANCY by Ernie Bushmiller

Hi and Lois by MORT WALKER and DIK BROWNE

DONALD DUCK by WALT DISNEY

FLASH GORDON by MAC RABOY

NANCY

by Ernie Bushmiller

Hi and Lois

by MORT WALKER and DIK BROWNE

DONALD DUCK

by WALT DISNEY

Little Orphan Annie
"THERE WAS AN APE, IN THE DAYS THAT WERE EARLIER; CENTURIES PASSED AND HIS HAIR BECAME CURLIER; CENTURIES MORE GAVE A THUMB TO HIS WRIST, — THEN HE WAS MAN, — AND A POSITIVIST." — MORTIMER COLLINS.
IF THAT CHIMP'S GONE BACK TO TH' JUNGLE, AFTER ME SPENDIN' HALF TH' NIGHT MAKIN' HIM A NEW SUIT ···· EL-WOOD ? ·
BAM!
EE-YII!
IPE!
LEAPIN' LIZARDS! WHAT A NERVE-SHATTERIN' LITTLE MONSTER YOU ARE! GIMME THAT CONCH SHELL AND TRY ON THESE CLOTHES!
THERE YOU ARE! NOW I'LL HELP YOU PEEL OFF THOSE OLD RAGS; THEN ON WITH THE NEW·····
HEY! DON'T Y'WANT ME TO HELP YOU CHANGE INTO YOUR NEW DUDS? WELL, WHADD'YUH KNOW?
ELWOOD'S MODEST! GOOD FOR YOU, ELWOOD!
WOW! ARE YOU TH' HANDSOME ONE! NOW TRY THIS FOR SIZE!
BOYS IN THE COMPANY STORE SAID IT USED TO BELONG TO A MAGICIAN! WELL, I'LL BE ····! IT'S A PIGEON!
AW, GEE! Y'LL NEVER SEE HIM AGAIN! NO USE LOOKIN' FOR HIM!
© 1962 by News Syndicate Co. Inc.
???
WELL, NOW I'VE SEEN EVER'THING!
COO COO
EH? AT LEAST, I'D SWEAR I SAW IT POP BACK INTO HIS HAT!
EMPTY
HAROLD GRAY
2-18-62

THEY'LL DO IT EVERY TIME By JIMMY HATLO'
HATLO'S HISTORY
FIRST OFFICE BUILDING ELEVATOR INSTALLED, 1857... CORNER OF BROADWAY AND BROOME STREETS, NEW YORK..
I BROUGHT A SALAMI SANDWICH IN CASE WE GET STUCK!
MY EARS FEEL FUNNY!
WOULDN'T CATCH ME RIDING IN ONE OF THOSE THINGS!
WHAT'LL THEY THINK OF NEXT?
SAY, I'VE WRITTEN UP A SPECIAL POLICY COVERING ELEVATOR RIDES!
HOLD THAT CAR!
WELL, YOU'RE ON YOUR OWN, SNAVELY! GOOD LUCK!
HEY, SNAVE.. ARE YOU HAVING YOUR UPS AND DOWNS?
JIMMY HATLO
HUMAN FOIBLES DEPT.
DOES POP USE THE ALREADY OPENED BOTTLE OF MILK? DON'T BE SILLEH!
Thanx to HARRY SLOAN, P.O. BOX 342, QUAKER HILL, CONN.
?
SOOPER MARKET CHARACTERS NO. 2,374....
I WANT A SALES SLIP FOR THE ASPIRIN.. MEDICAL EXPENSES FOR INCOME TAX, Y'KNOW!
.52
ONE MORE WAY TO HOLD UP THE CHECKOUT LINE...
Thanx to LES SONTAG, P.O. BOX 423, ROCKPORT, TEX.
© King Features Syndicate, Inc., 1962. World rights reserved
SPEAKING OF TALKING.. BARBER SEBASTO NEVER LETS UP...
YEAH...NOW TAKE CARUSO..GOT ALL HIS RECORDS..SANG RINGS AROUND ALL OF 'EM... HE'D RUN TODAY'S HOWLERS RIGHT OUTA TOWN..ETC...
EXCEPT AT HOME, THAT IS....
YOU NEVER SAY A WORD AROUND HERE! WE DON'T SEEM TO HAVE ANYTHING IN COMMON! YOU TREAT ME LIKE I WAS A BRICK WALL!!
Thanx to JOE RAIKOVITZ, 20165 VAN DYKE AVE., WARREN, MICH.
2-18